



SCALE	
1/8" = 1'-0"	

AN ADDITIONAL SIGN SHALL BE POSTED IN A CONSPICUOUS PLACE AT EACH ENTRANCE TO OFF-STREET PARKING FACILITIES, OR IMMEDIATELY ADJACENT TO AND VISIBLE FROM EACH STALL OR SPACE. THE SIGN SHALL BE NOT LESS THAN 17" X 22" IN SIZE WITH LETTERING NOT LESS THAN 1 INCH IN HEIGHT, WHICH CLEARLY AND CONSPICUOUSLY STATED THE FOLLOWING:

"UNAUTHORIZED VEHICLES PARKED IN DESIGNATED HANDICAPPED SPACES NOT DISPLAYING DISTINGUISHING PLACARDS OR SPECIAL LICENSE PLATES ISSUED FOR PHYSICALLY DISABLED PERSONS WILL BE TOWED AWAY AT OWNER'S EXPENSE. TOWED VEHICLES MAY BE RECLAIMED AT \_\_\_\_\_

OF



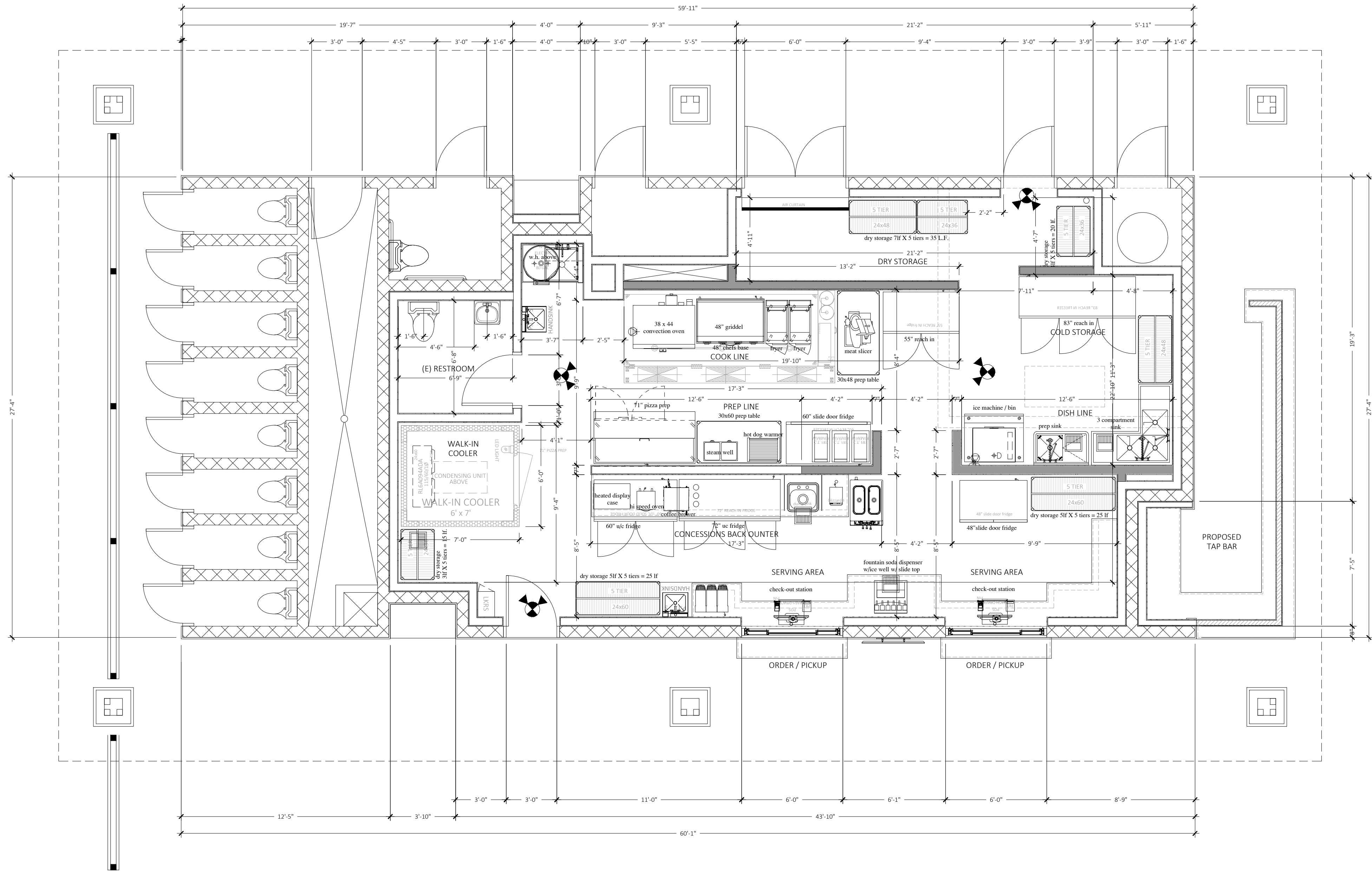

WALL SYMBOL LEGEND	
[Symbol]	(E) 20GA 1-5/8" X 5-1/2" METAL STUD WALL WITH STUDS @ 16" O.C. WITH MIN 5/8" GYPSUM WALL BOARD AT INTERIOR SIDE. VERIFY IN FIELD.
[Symbol]	NEW NON-BEARING 20GA 1-5/8" X 3-5/8" METAL STUD WALL @ 16" O.C. INSTALL WITH MIN 5/8" GYPSUM WALL BOARD AT BOTH SIDES UNLESS OTHERWISE NOTED.
[Symbol]	PREFABRICATED GALVANIZED ALUMINUM WALK-IN COOLER BOX TO BE INSTALLED PER MANUFACTURERS SPECIFICATION.
[Symbol]	(E) CMU BLOCK BUILDING WALL TO REMAIN. NO CHANGES



**WRIGHT DESIGN STUDIOS, INC.**  
PLANNING & CONSULTING  
1152 E. 7TH ST  
ONTARIO, CALIFORNIA 91764  
PH. 310-750-8939  
FWRIGHT082@GMAIL.COM

STAMP

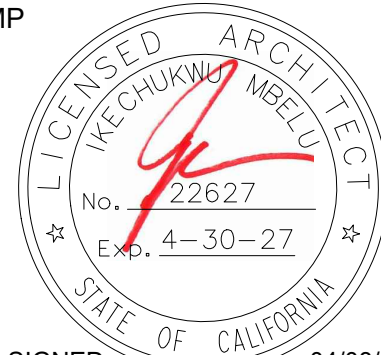

DATE SIGNED 04/08/2025

THIS DESIGN AND DRAWING IS FOR USE ON THE SPECIFIC SITE INDICATED AND IS THE EXCLUSIVE PROPERTY OF W. D. S. AND SHALL NOT BE USED, REPRODUCED OR ALTERED IN PART OR IN WHOLE WITHOUT WRITTEN APPROVAL OF WRIGHT DESIGN STUDIOS, INC.

OWNER / TENATE  
HBSC PARTNERS  
DBA: 1909 CRAFT BEER CONCESSIONS  
LOUIE PALMERIN  
7300 TALBERT ST  
HUNTINGTON BEACH, CA 92648

PROJECT TITLE  
**1909 CRAFT BEER & CONCESSIONS  
NORTH BUILDING**

PROJECT ADDRESS  
**7300 TALBERT ST.  
HUNTINGTON BEACH, CA**

REVISIONS		
NO.	DATE	DESCRIPTION
	04/08/25	CUP - ABC LICENSE

DRAWN BY: FRANK WRIGHT  
CHECKED BY:  
PRINTED ON: 04/08/2025  
PERMIT NO:  
TITLE  
**CONCESSIONS  
FLOOR PLAN**  
SHEET #  
**A-401**  
NO. OF

ALL OPERABLE PARTS SHALL BE OPERABLE WITH ONE HAND AND SHALL NOT REQUIRE TIGHT GRASPING, PINCHING, OR TWISTING OF THE WRIST. THE FORCE REQUIRED TO ACTIVATE OPERABLE PARTS SHALL BE 5 POUNDS (22.2 N) MAXIMUM.

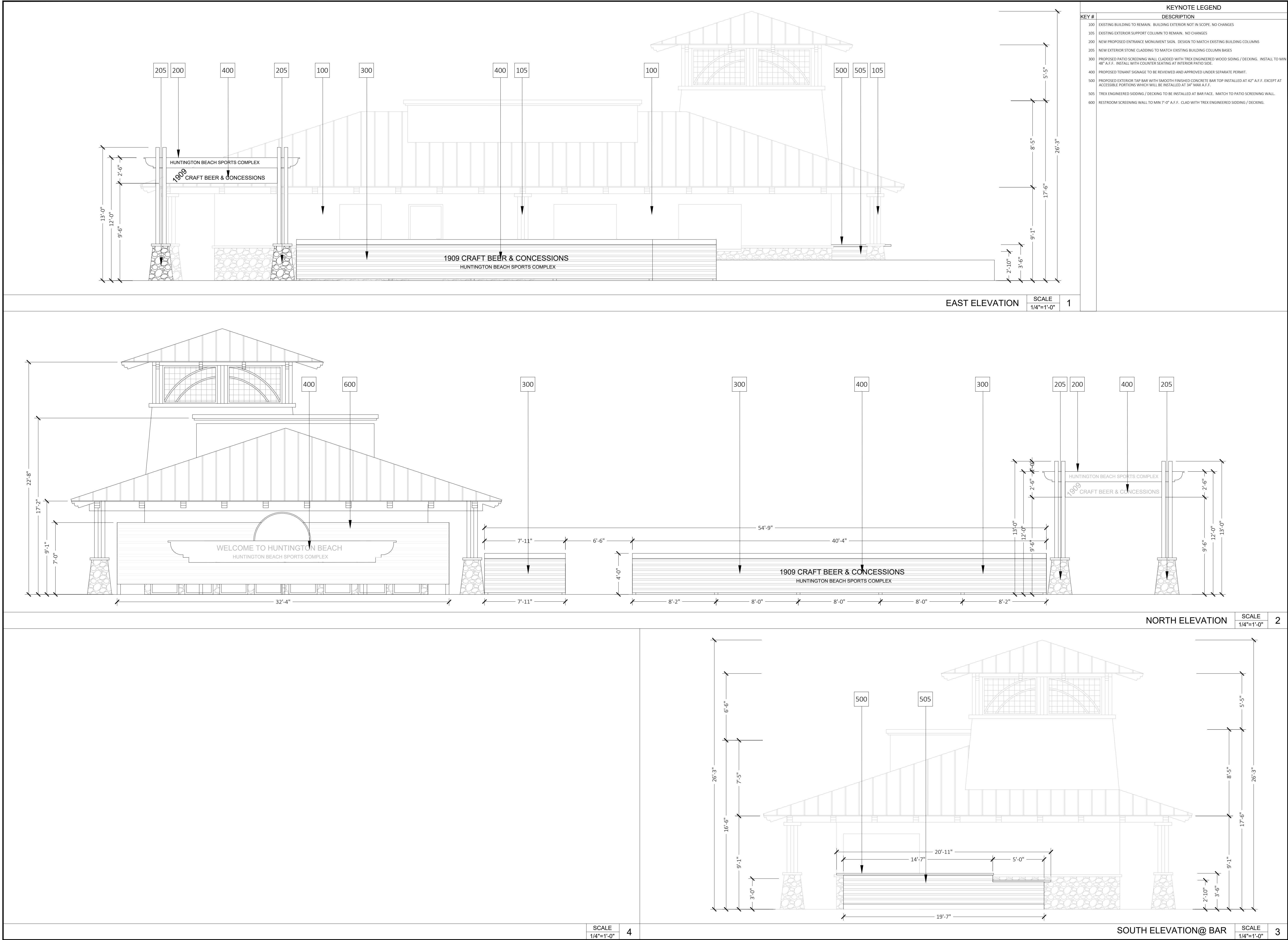

  
**WRIGHT DESIGN  
STUDIOS, INC.**  
PLANNING & CONSULTING  
1152 E. 7TH ST  
ONTARIO, CALIFORNIA 91764  
PH. 310-750-8939  
FWRIGHT082@GMAIL.COM

**STAMP**



**DATE SIGNED** 04/08/2025  
THIS DESIGN AND DRAWING IS FOR USE ON THE SPECIFIC SITE INDICATED AND IS THE EXCLUSIVE PROPERTY OF W. D. S. AND SHALL NOT BE USED, REPRODUCED OR ALTERED IN PART OR IN WHOLE WITHOUT WRITTEN APPROVAL OF WRIGHT DESIGN STUDIOS, INC.

**OWNER / TENATE**  
HBSC PARTNERS  
DBA: 1909 CRAFT BEER CONCESSIONS  
LOUIE PALMERIN  
7300 TALBERT ST  
HUNTINGTON BEACH, CA 92648

**PROJECT TITLE**  
1909 CRAFT BEER & CONCESSIONS  
NORTH BUILDING

**PROJECT ADDRESS**  
7300 TALBERT ST.  
HUNTINGTON BEACH, CA

REVISIONS		
NO.	DATE	DESCRIPTION
	04/08/25	CUP - ABC LICENSE

**DRAWN BY:** FRANK WRIGHT  
**CHECKED BY:**  
**PRINTED ON:** 04/08/2025  
**PERMIT NO:**

**TITLE**  
EXTERIOR  
ELEVATION

**SHEET #**  
A-701

**NO.** OF 3





EAST INTERIOR VIEW

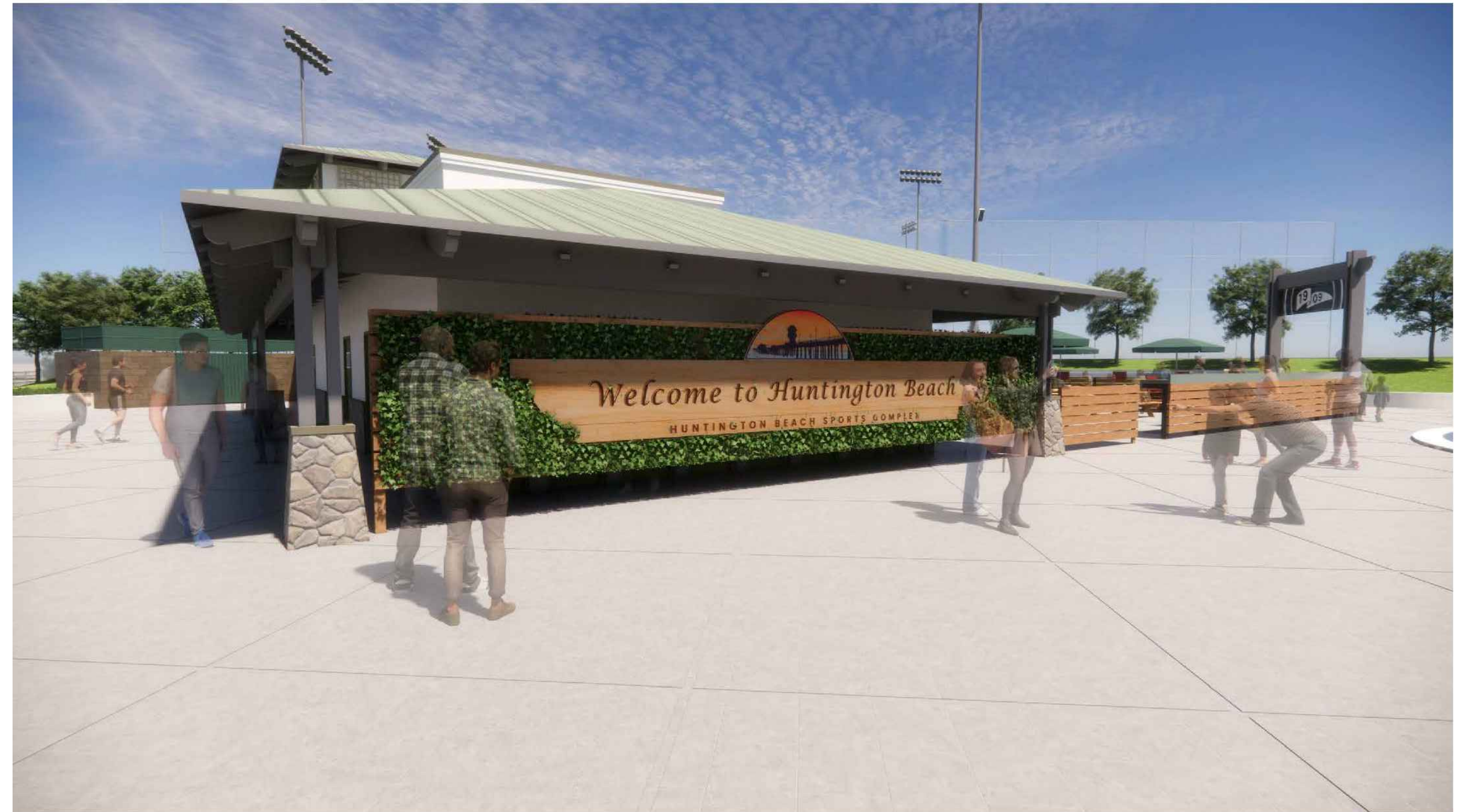

NORTH VIEW @ RESTROOM SCREENING WALL



EAST VIEW



EAST BIRDS EYE VIEW

REVISIONS		
NO.	DATE	DESCRIPTION
04/08/25		CUP - ABC LICENSE