

RCVD. 1.17.20

14401 WILLOW LANE
HUNTINGTON BEACH, CA. 92647

[illegible]

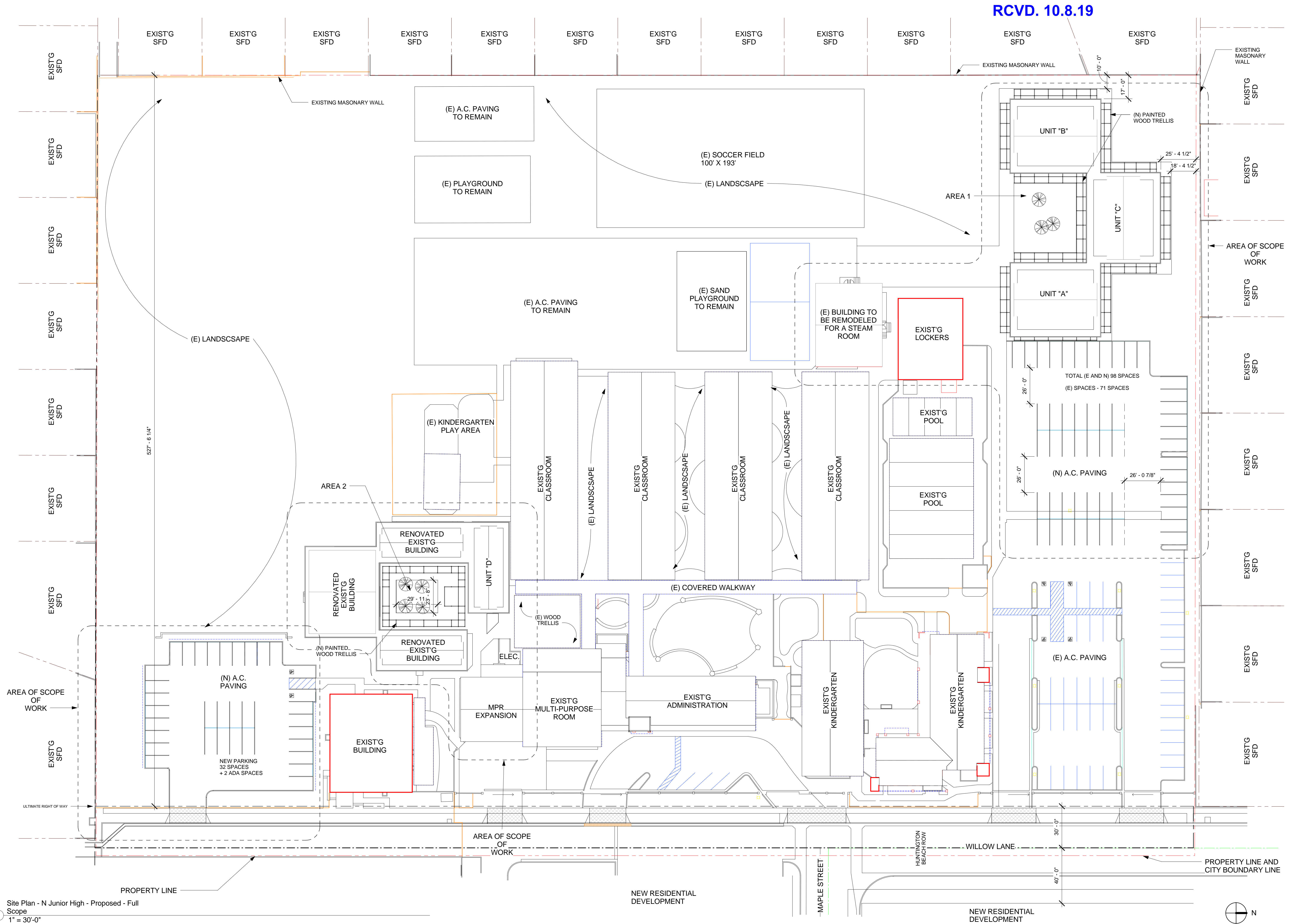

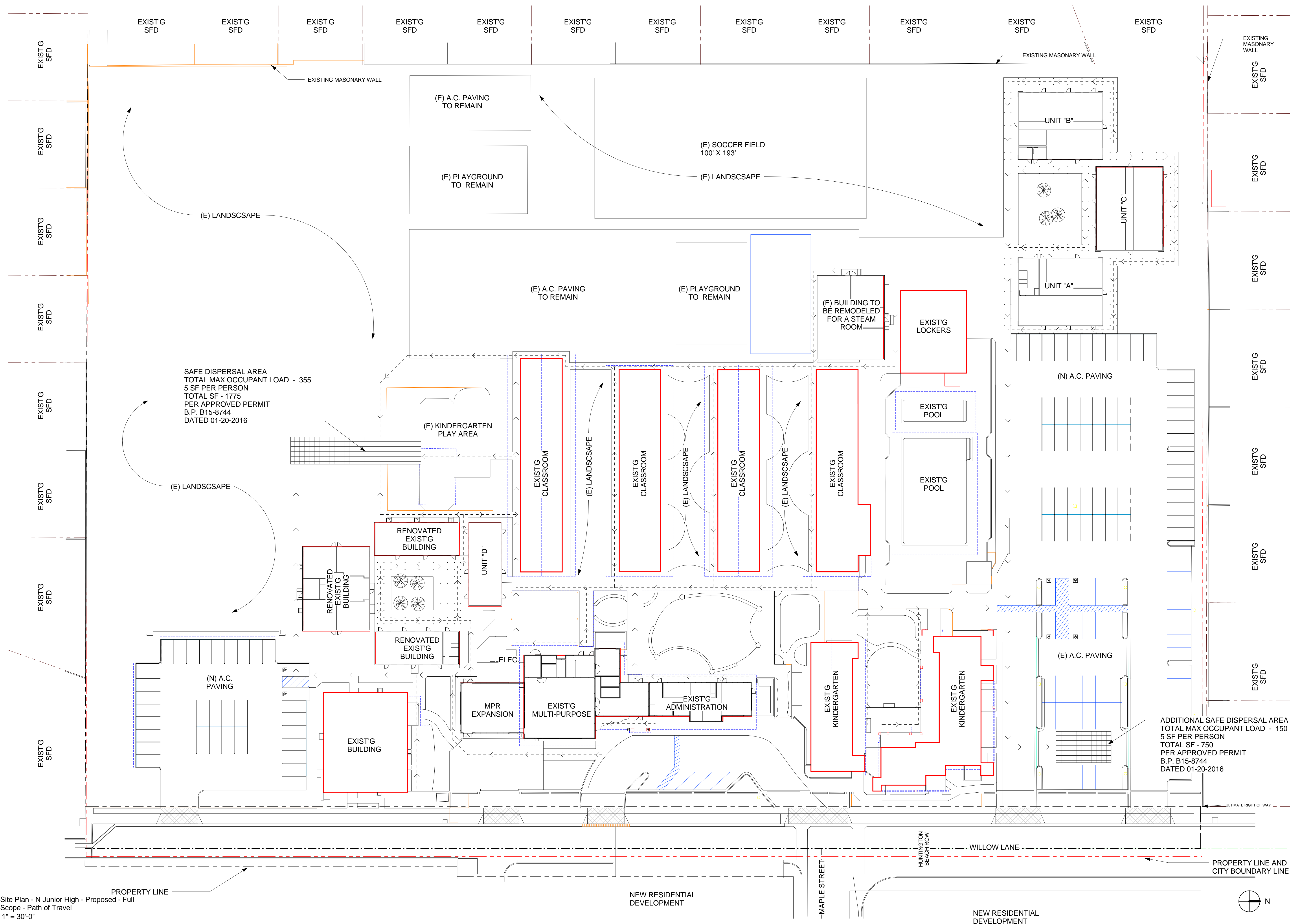

NOT PUBLISHED; ALL RIGHTS RESERVED.
THESE DRAWINGS AND SPECIFICATIONS, AND IDEAS,
DESIGNS AND ARRANGEMENTS SHALL REMAIN THE
PROPERTY OF THE ARCHITECT. NO PART THEREOF SHALL
BE REPRODUCED, COPIED, ADAPTED, DISCLOSED OR
DISTRIBUTED TO OTHERS WITHOUT THE PRIOR WRITTEN
CONSENT OF, AND APPROPRIATE COMPENSATION TO THE
ARCHITECT. VISUAL CONTACT WITH THE ABOVE DRAWING
OR SPECIFICATIONS SHALL CONSTITUTE CONCLUSIVE
EVIDENCE OF ACCEPTANCE OF THESE RESTRICTIONS.
(C) WESTLAND INDUSTRIES 2008.

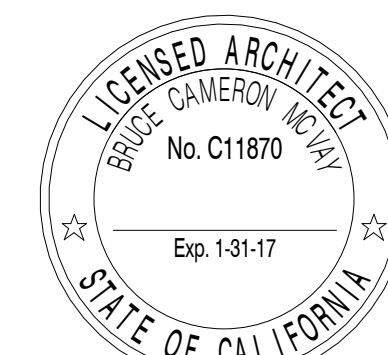

SIGNATURE DATE:

PROJECT

Hebrew Academy

14401 Willow Lane Huntington Beach CA 92647

OWNER

Alevy Family Academy
Property

A California Non-Profit
Corporation

Building Dept.

XX-XX-18

Revisions:

[illegible]

No.	Description
-----	-------------

Project No.:	MSC PRJ
--------------	---------

Drawn By: Author:

Reviewed By: _____ Checked: _____

Scale: $1" = 30'-0"$

Date: 04-30-2018

Date. _____

Sheet Title _____

Sheet Title

Site Plan - ADA Path of
Travel and Safe
Dispersal Areas

Chest dx:

SA1.1

Not for construction until reviewed, signed, and dated

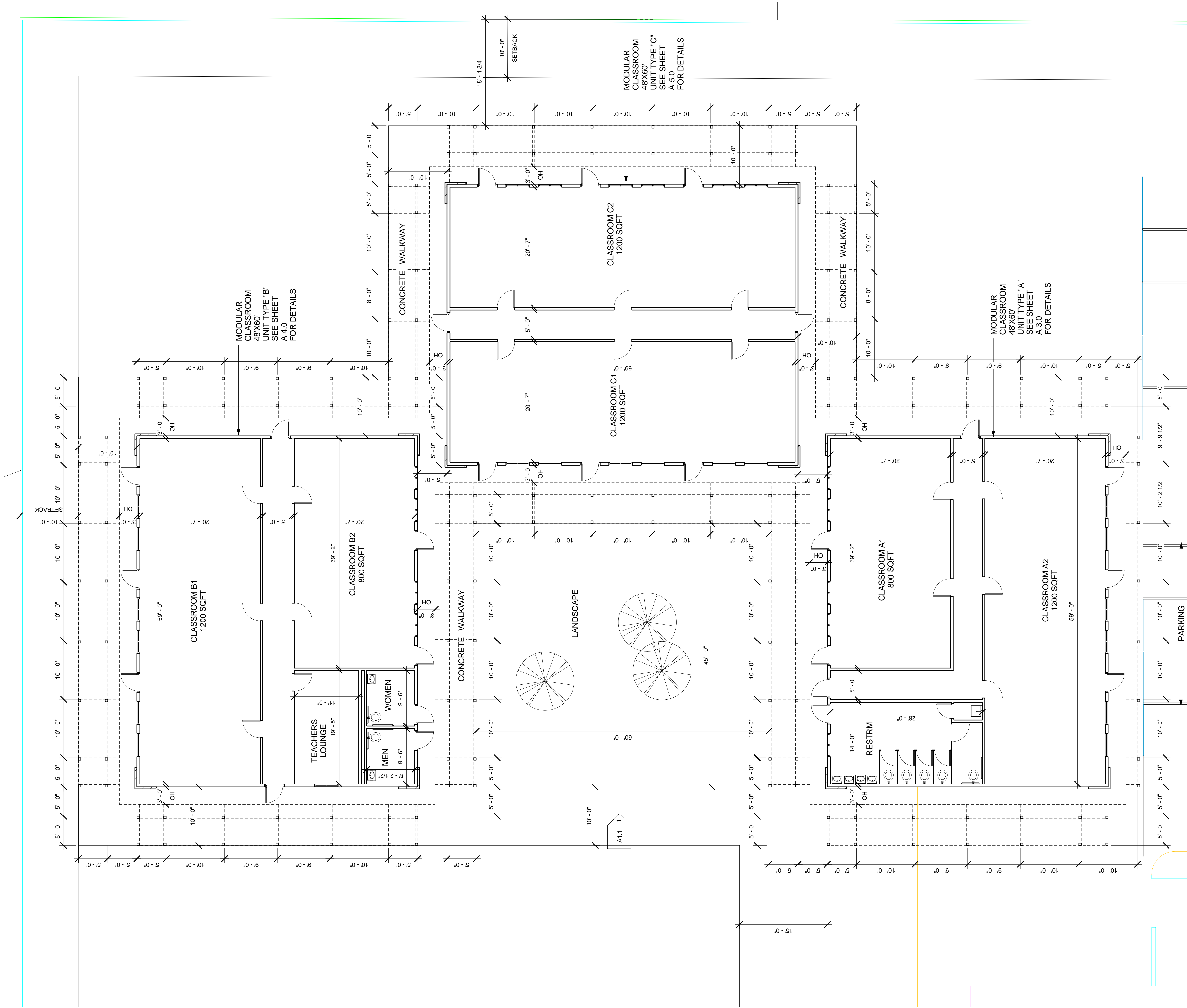

Modular Classrooms - Floor Plan - Area 1
Rev 1
1/8" = 1'-0"

NOT PUBLISHED: ALL RIGHTS RESERVED.
THESE DRAWINGS AND SPECIFICATIONS, AND IDEAS,
DESIGNS AND ARRANGEMENTS SHALL REMAIN THE
PROPERTY OF THE ARCHITECT. NO PART THEREOF SHALL
BE REPRODUCED, COPIED, ADAPTED, DISCLOSED OR
DISTRIBUTED TO OTHERS WITHOUT THE PRIOR WRITTEN
CONSENT OF AND APPROPRIATE COMPENSATION TO THE
ARCHITECT. VISUAL CONTACT WITH THE ABOVE DRAWINGS
OR SPECIFICATIONS SHALL CONSTITUTE CONCLUSIVE
EVIDENCE OF ACCEPTANCE OF THESE RESTRICTIONS.
© WESTLAND INDUSTRIES 2008.



SIGNATURE DATE:

PROJECT

Hebrew Academy

14401 Willow Lane Huntington Beach, CA 92647

OWNER

Alevy Family Academy
Property

A California Non-Profit
Corporation
520 W. Willow Street
Long Beach, CA 90806
(310) 639-7130
(310) 639-9210 fax

Building Dept.

XX-XX-18

Revisions:

No.	Description
Project No.:	Project Number
Drawn By:	Author
Reviewed By:	Checker
Scale:	1/8" = 1'-0"
Date:	01-22-2018
Sheet Title:	

Modular Classrooms -
Area 1 - Floor Plan

Sheet #:

A1.0

1/19/2018 3:02:49 PM

\\FILESRV\1\Public\Dev.-Const\Misc Properties & Projects\Hebrew Academy\Hebrew Academy x_Rev_HDensity.nt

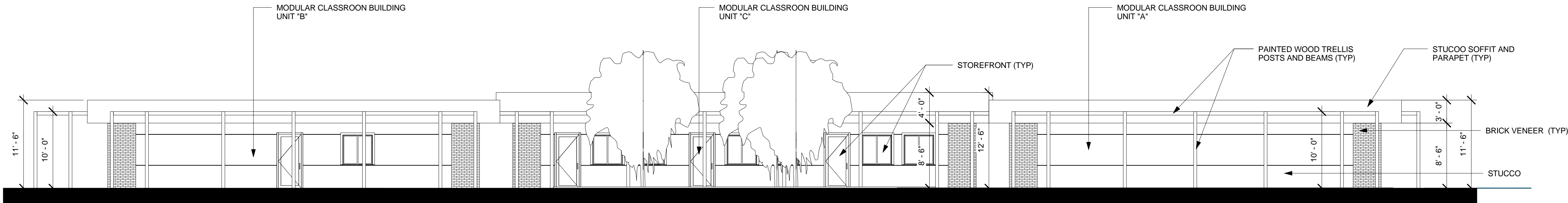

① Area 1 - Elevation 1
1/8" = 1'-0"

NOT PUBLISHED: ALL RIGHTS RESERVED.
THESE DRAWINGS AND SPECIFICATIONS AND IDEAS, DESIGNS AND ARRANGEMENTS SHALL REMAIN THE PROPERTY OF THE ARCHITECT. NO PART THEREOF SHALL BE REPRODUCED, COPIED, ADAPTED, DISCLOSED OR DISTRIBUTED TO OTHERS WITHOUT THE PRIOR WRITTEN CONSENT OF AND APPROPRIATE COMPENSATION TO THE ARCHITECT. VISUAL CONTACT WITH THE ABOVE DRAWINGS OR SPECIFICATIONS SHALL CONSTITUTE CONCLUSIVE EVIDENCE OF ACCEPTANCE OF THESE RESTRICTIONS.
© WESTLAND INDUSTRIES 2008.



SIGNATURE DATE: _____

PROJECT

Hebrew Academy

14401 Willow Lane Huntington Beach, CA 92647

OWNER

Alevy Family Academy
Property

A California Non-Profit
Corporation
520 W. Willow Street
Long Beach, CA 90806
(310) 639-7130
(310) 639-9210 fax

Building Dept. XX-XX-18

Revisions:

No.	Description
Project No.:	Project Number
Drawn By:	Author
Reviewed By:	Checker
Scale:	1/8" = 1'-0"
Date:	01-22-2018

Sheet Title:

Modular Classroom -
Area 1 - Elevation

Sheet #:

A1.1

1/19/2018 3:03:02 PM

\\FILESRV\1\Public\Dev.-Const\Misc Properties & Projects\Hebrew Academy\Hebrew Academy x_Rev_HDensity.rvt

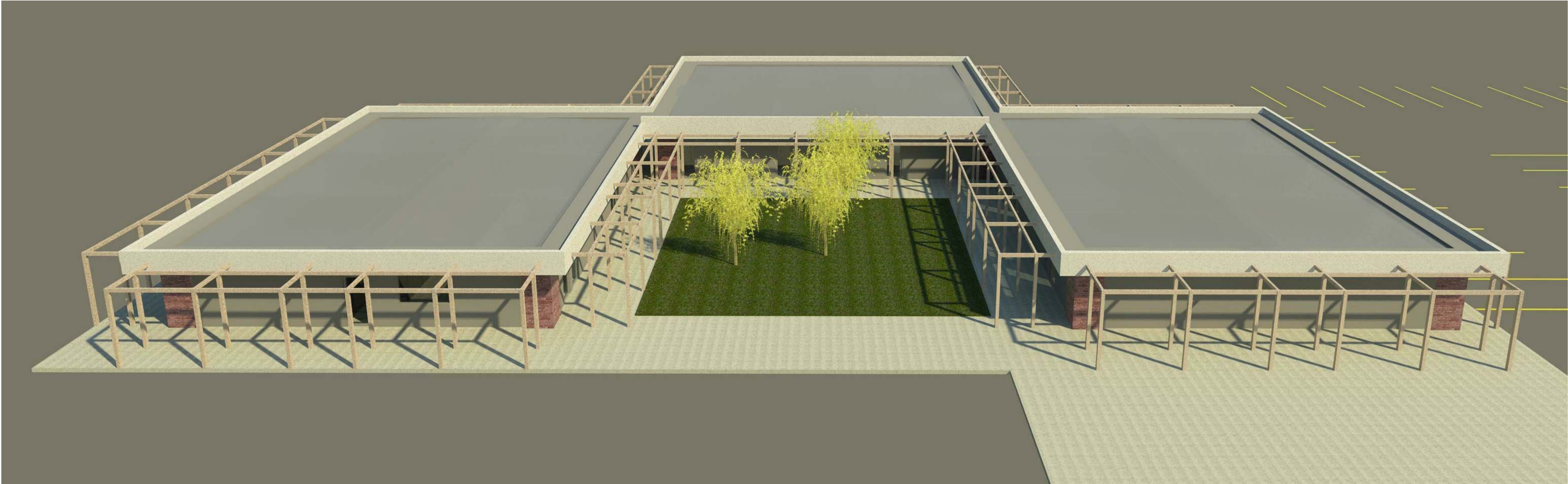
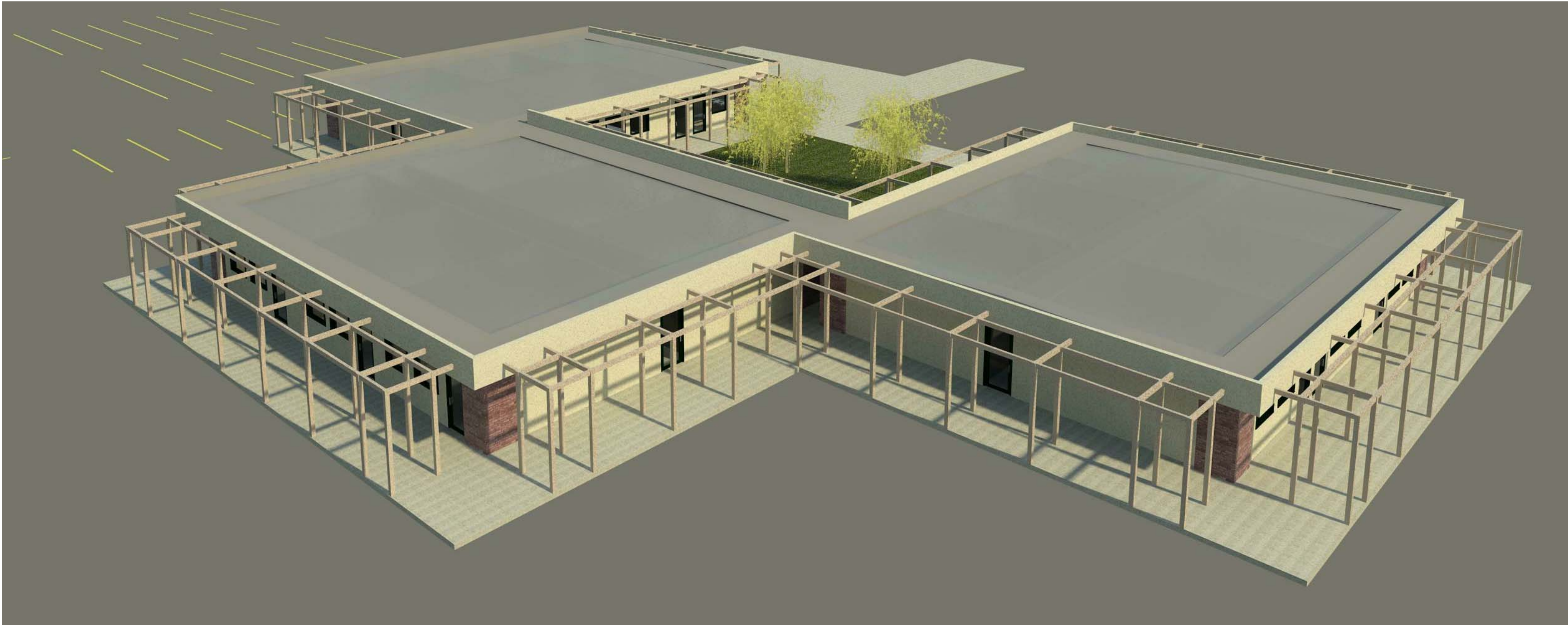

NOT PUBLISHED: ALL RIGHTS RESERVED.
THESE DRAWINGS AND SPECIFICATIONS, AND IDEAS,
DESIGNS AND ARRANGEMENTS SHALL REMAIN THE
PROPERTY OF THE ARCHITECT. NO PART THEREOF SHALL
BE REPRODUCED, COPIED, ADAPTED, DISCLOSED OR
DISTRIBUTED TO OTHERS WITHOUT THE PRIOR WRITTEN
CONSENT OF AND APPROPRIATE COMPENSATION TO THE
ARCHITECT. VISUAL CONTACT WITH THE ABOVE DRAWINGS
OR SPECIFICATIONS SHALL CONSTITUTE CONCLUSIVE
EVIDENCE OF ACCEPTANCE OF THESE RESTRICTIONS.
© WESTLAND INDUSTRIES 2008.



SIGNATURE DATE:

PROJECT

Hebrew Academy

14401 Willow Lane Huntington Beach, CA 92647

OWNER

Alevy Family Academy
Property

A California Non-Profit
Corporation
520 W. Willow Street
Long Beach, CA 90806
(310) 639-7130
(310) 639-9210 fax

Building Dept. XX-XX-18

Revisions:

No.	Description
Project No.:	Project Number
Drawn By:	Author
Reviewed By:	Checker
Scale:	
Date:	01-22-2018
Sheet Title:	

Modular Classroom -
Area 1 - Renderings

Sheet #:

A1.2

Not for construction until reviewed, signed, and dated.

1/19/2018 3:03:20 PM

\\FILESRV\1\Public\Dev-Const\Misc Properties & Projects\Hebrew Academy\Hebrew Academy x_Rev_HDensity.rvt





WESTLAND

Architectural Division
520 W. Willow Street, L.B., CA 90806
(310) 639-7130 Fax (310) 635-7608

NOT PUBLISHED: ALL RIGHTS RESERVED.
THESE DRAWINGS AND SPECIFICATIONS AND IDEAS, DESIGNS AND ARRANGEMENTS SHALL REMAIN THE PROPERTY OF THE ARCHITECT. NO PART THEREOF SHALL BE REPRODUCED, COPIED, ADAPTED, DISCLOSED OR DISTRIBUTED TO OTHERS WITHOUT THE PRIOR WRITTEN CONSENT OF AND APPROPRIATE COMPENSATION TO THE ARCHITECT. VISUAL CONTACT WITH THE ABOVE DRAWINGS OR SPECIFICATIONS SHALL CONSTITUTE CONCLUSIVE EVIDENCE OF ACCEPTANCE OF THESE RESTRICTIONS.
© WESTLAND INDUSTRIES 2008.



SIGNATURE DATE:

PROJECT

Hebrew Academy

14401 Willow Lane Huntington Beach, CA 92647

OWNER

Alevy Family Academy
Property

A California Non-Profit
Corporation
520 W. Willow Street
Long Beach, CA 90806
(310) 639-7130
(310) 639-9210 fax

Building Dept. XX-XX-18

Revisions:

No.	Description
Project No.:	Project Number
Drawn By:	Author
Reviewed By:	Checker
Scale:	
Date:	01-22-2018
Sheet Title:	

Modular Classroom Area
1 - Renderings

Sheet #:

A1.3

Not for construction until reviewed, signed, and dated.

1/19/2018 3:03:27 PM

\\FILESRV\1\Public\Dev-Const\Misc Properties & Projects\Hebrew Academy\Hebrew Academy x_Rev_HDensity.nt

Modular Classroom - Floor Plan - Area 2
Existing
1/8" = 1'-0"

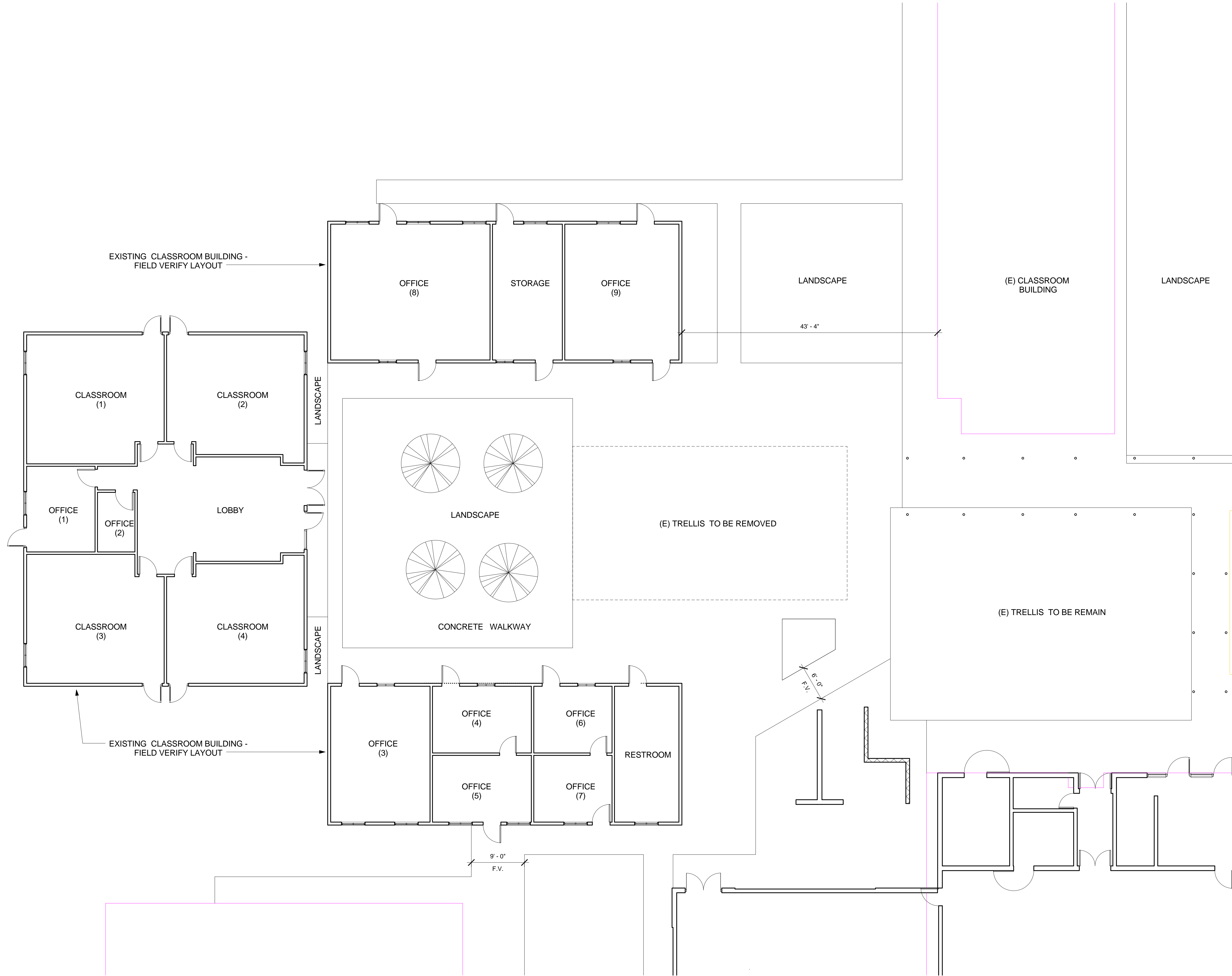

NOT PUBLISHED: ALL RIGHTS RESERVED.
THESE DRAWINGS AND SPECIFICATIONS, AND IDEAS,
DESIGNS AND ARRANGEMENTS SHALL REMAIN THE
PROPERTY OF THE ARCHITECT. NO PART THEREOF SHALL
BE REPRODUCED, COPIED, ADAPTED, DISCLOSED OR
DISTRIBUTED TO OTHERS WITHOUT THE PRIOR WRITTEN
CONSENT OF AND APPROPRIATE COMPENSATION TO THE
ARCHITECT. VISUAL CONTACT WITH THE ABOVE DRAWINGS
OR SPECIFICATIONS SHALL CONSTITUTE CONCLUSIVE
EVIDENCE OF ACCEPTANCE OF THESE RESTRICTIONS.
© WESTLAND INDUSTRIES 2008.



SIGNATURE DATE:

PROJECT

Hebrew Academy

14401 Willow Lane Huntington Beach, CA 92647

OWNER

Alvey Family Academy
Property

A California Non-Profit
Corporation
520 W. Willow Street
Long Beach, CA 90806
(310) 639-7130
(310) 639-9210 fax

Building Dept. XX-XX-18

Revisions:

No.	Description
Project No.:	Project Number
Drawn By:	Author
Reviewed By:	Checker
Scale:	1/8" = 1'-0"
Date:	01-22-2018

Sheet Title:

Modular Classrooms -
Area 2 - Existing Layout

Sheet #:

A2.0

Not for construction until reviewed, signed, and dated.

1/19/2018 3:03:36 PM

\\FILESRV\1\Public\Dev.-Const\Misc Properties & Projects\Hebrew Academy\Hebrew Academy x_Rev_HDensity.rvt

1 Modular Classroom - Floor Plan - Area 2 Rev
1/8" = 1'-0"

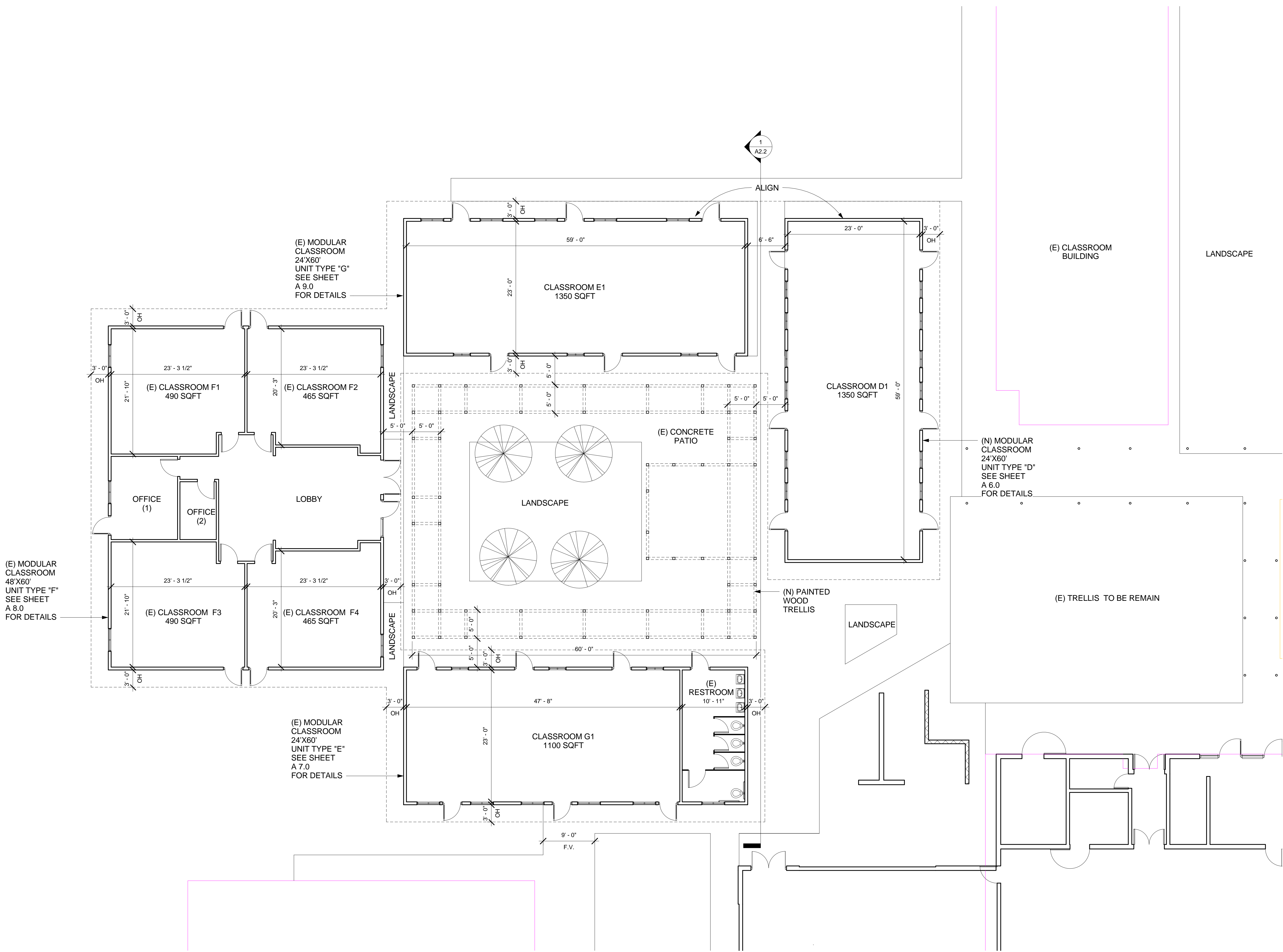

NOT PUBLISHED: ALL RIGHTS RESERVED.
THESE DRAWINGS AND SPECIFICATIONS, AND IDEAS,
DESIGNS AND ARRANGEMENTS SHALL REMAIN THE
PROPERTY OF THE ARCHITECT. NO PART THEREOF SHALL
BE REPRODUCED, COPIED, ADAPTED, DISCLOSED OR
DISTRIBUTED TO OTHERS WITHOUT THE PRIOR WRITTEN
CONSENT OF AND APPROPRIATE COMPENSATION TO THE
ARCHITECT. VISUAL CONTACT WITH THE ABOVE DRAWINGS
OR SPECIFICATIONS SHALL CONSTITUTE CONCLUSIVE
EVIDENCE OF ACCEPTANCE OF THESE RESTRICTIONS.
© WESTLAND INDUSTRIES 2008.

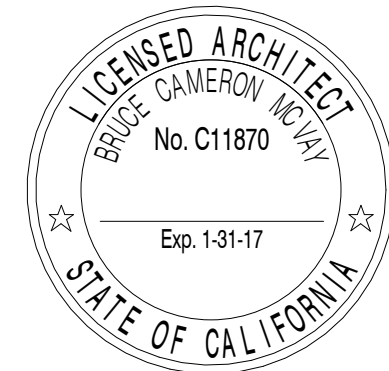

SIGNATURE DATE:

PROJECT

Hebrew Academy

14401 Willow Lane Huntington Beach, CA 92647

OWNER

Alevy Family Academy
Property

A California Non-Profit
Corporation
520 W. Willow Street
Long Beach, CA 90806
(310) 639-7130
(310) 639-9210 fax

Building Dept.

XX-XX-18

Revisions:

No. Description

Project No.: Project Number

Drawn By: Author

Reviewed By: Checker

Scale: 1/8" = 1'-0"

Date: 01-22-2018

Sheet Title:

Modular Classrooms -
Area 2 - New Layout

Sheet #:

A2.1

Not for construction until reviewed, signed, and dated.

1/19/2018 3:03:39 PM

\\FILESRV\1\Public\Dev-Const\Misc Properties & Projects\Hebrew Academy\Hebrew Academy x_Rev_HDensity.nt

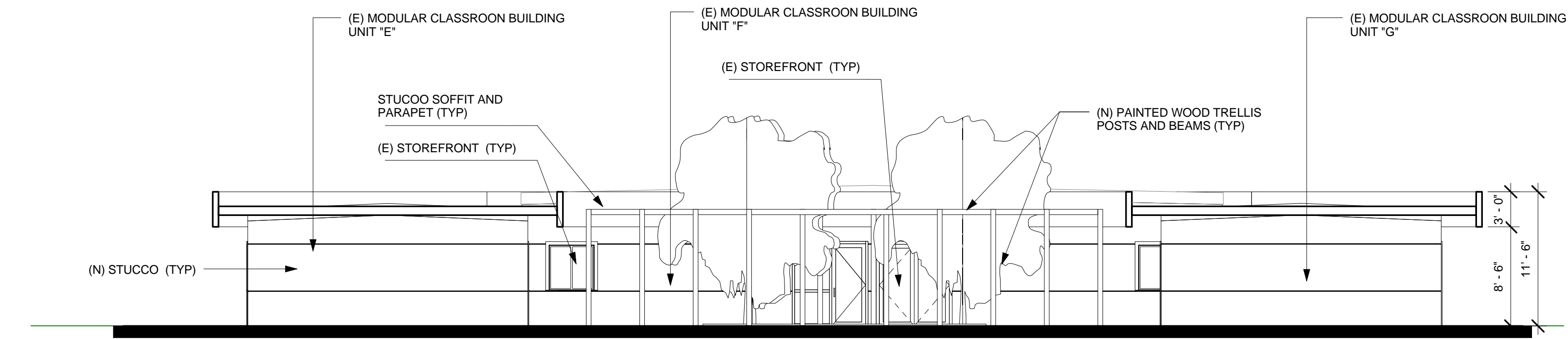

① Area 2 - Section Elevation
1/8" = 1'-0"

NOT PUBLISHED: ALL RIGHTS RESERVED.
THESE DRAWINGS AND SPECIFICATIONS, AND IDEAS,
DESIGNS AND ARRANGEMENTS SHALL REMAIN THE
PROPERTY OF THE ARCHITECT. NO PART THEREOF SHALL
BE REPRODUCED, COPIED, ADAPTED, DISCLOSED OR
DISTRIBUTED TO OTHERS WITHOUT THE PRIOR WRITTEN
CONSENT OF AND APPROPRIATE COMPENSATION TO THE
ARCHITECT. VISUAL CONTACT WITH THE ABOVE DRAWINGS
OR SPECIFICATIONS SHALL CONSTITUTE CONCLUSIVE
EVIDENCE OF ACCEPTANCE OF THESE RESTRICTIONS.
© WESTLAND INDUSTRIES 2008.



SIGNATURE DATE:

PROJECT

Hebrew Academy

14401 Willow Lane Huntington Beach, CA 92647

OWNER

Alevy Family Academy
Property

A California Non-Profit
Corporation
520 W. Willow Street
Long Beach, CA 90806
(310) 639-7130
(310) 639-9210 fax

Building Dept.

XX-XX-18

Revisions:

No.	Description
-----	-------------

Project No.:	Project Number
--------------	----------------

Drawn By:	Author
-----------	--------

Reviewed By:	Checker
--------------	---------

Scale:	1/8" = 1'-0"
--------	--------------

Date:	01-22-2018
-------	------------

Sheet Title:

Modular Classrooms -
Area 2 - Section
Elevation

Sheet #:

A2.2

Not for construction until reviewed, signed, and dated.

1/19/2018 3:04:05 PM

\\FILESRV\1\Public\Dev.-Const\Misc Properties & Projects\Hebrew Academy\Hebrew Academy x_Rev_HDensity.rvt



NOT PUBLISHED: ALL RIGHTS RESERVED.
THESE DRAWINGS AND SPECIFICATIONS, AND IDEAS,
DESIGNS AND ARRANGEMENTS SHALL REMAIN THE
PROPERTY OF THE ARCHITECT. NO PART THEREOF SHALL
BE REPRODUCED, COPIED, ADAPTED, DISCLOSED OR
DISTRIBUTED TO OTHERS WITHOUT THE PRIOR WRITTEN
CONSENT OF AND APPROPRIATE COMPENSATION TO THE
ARCHITECT. VISUAL CONTACT WITH THE ABOVE DRAWINGS
OR SPECIFICATIONS SHALL CONSTITUTE CONCLUSIVE
EVIDENCE OF ACCEPTANCE OF THESE RESTRICTIONS.
© WESTLAND INDUSTRIES 2008.



SIGNATURE DATE:

PROJECT

Hebrew Academy

14401 Willow Lane Huntington Beach, CA 92647

OWNER

Alevy Family Academy
Property

A California Non-Profit
Corporation
520 W. Willow Street
Long Beach, CA 90806
(310) 639-7130
(310) 639-9210 fax

Building Dept. XX-XX-18

Revisions:

No.	Description
-----	-------------

Project No.:	Project Number
--------------	----------------

Drawn By:	Author
-----------	--------

Reviewed By:	Checker
--------------	---------

Scale:

Date:	01-22-2018
-------	------------

Sheet Title:

Modular Classroom -
Area 2 - Renderings

Sheet #:

A2.3

Not for construction until reviewed, signed, and dated.

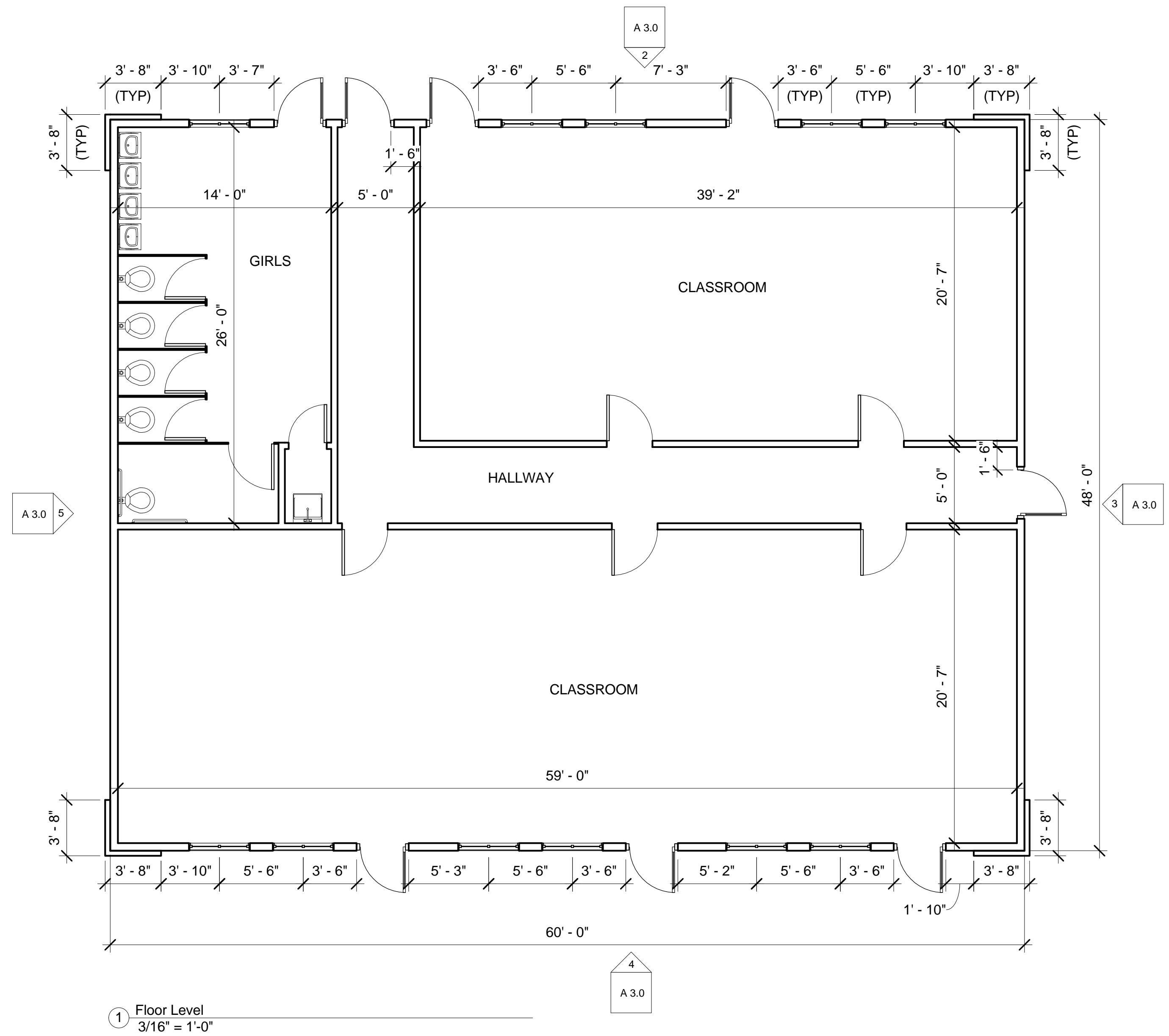
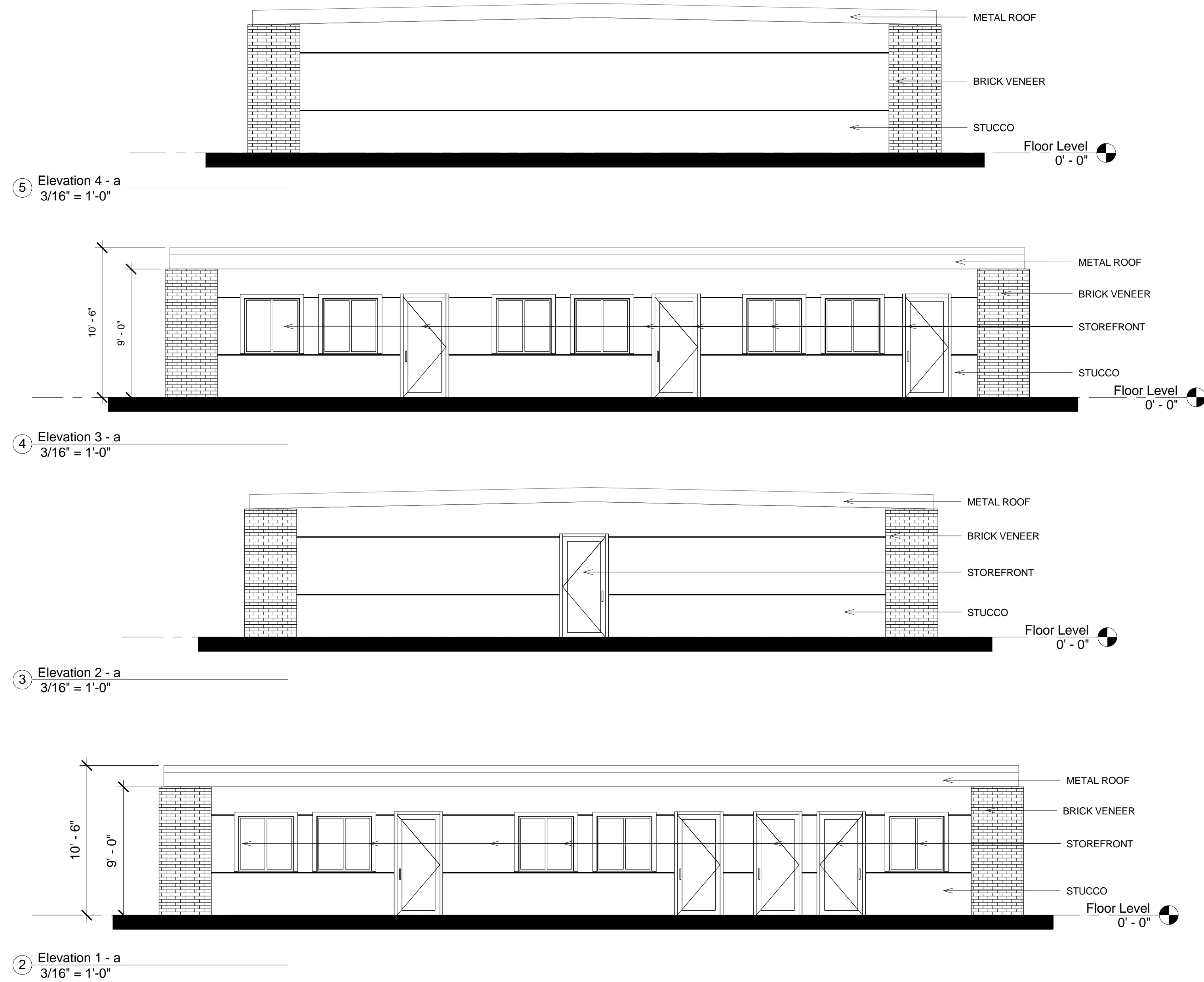
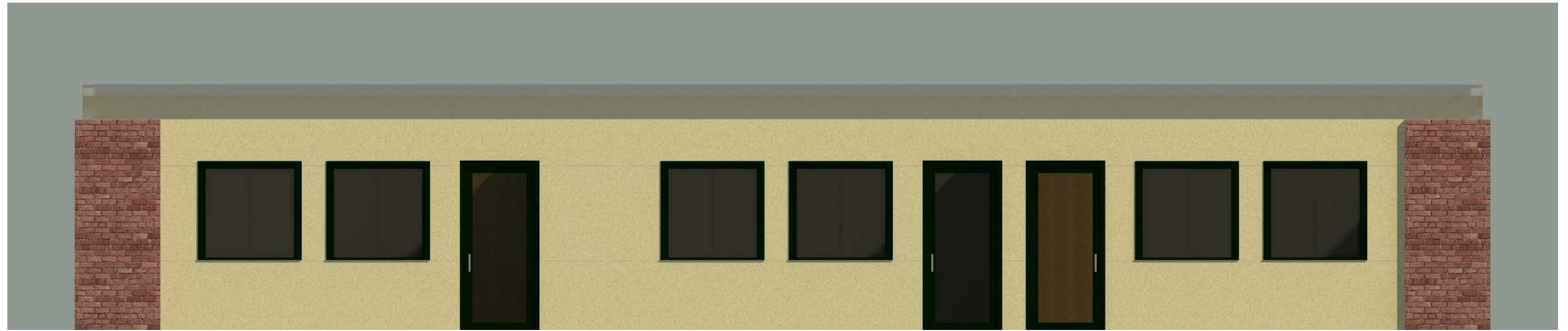
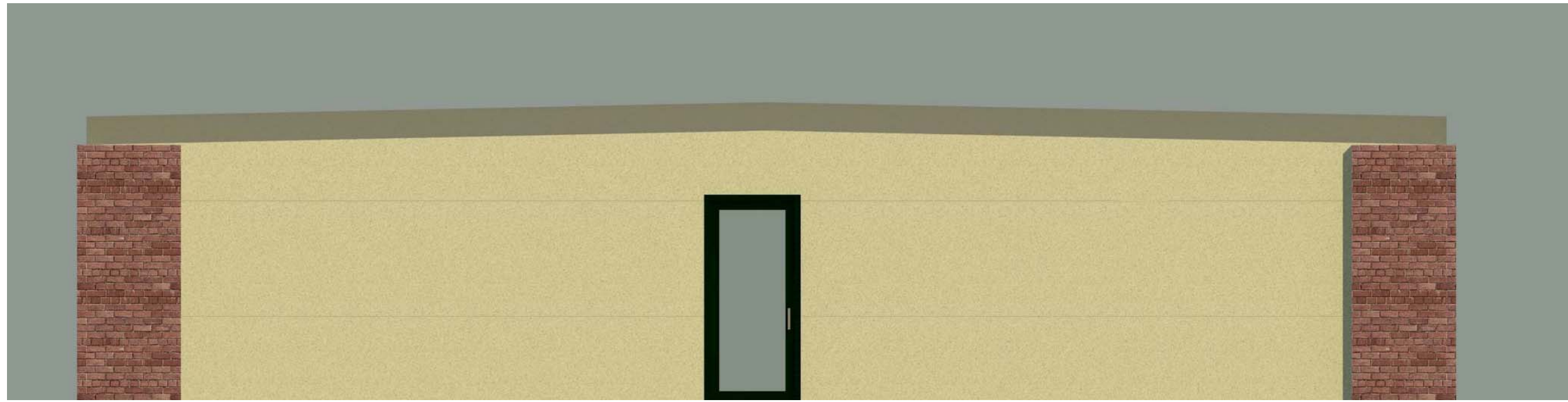
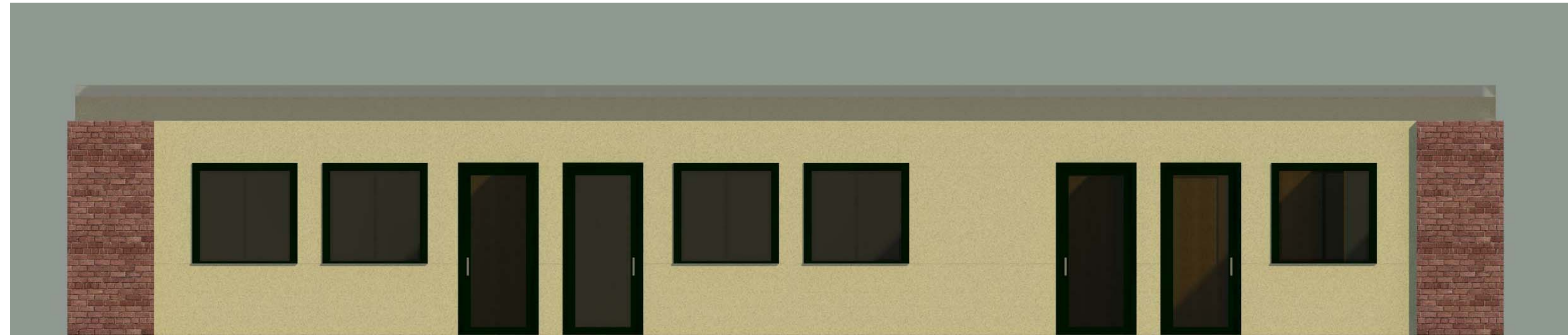

NOT PUBLISHED; ALL RIGHTS RESERVED.
THESE DRAWINGS AND SPECIFICATIONS, AND IDEAS,
DESIGNS AND ARRANGEMENTS SHALL REMAIN THE
PROPERTY OF THE ARCHITECT. NO PART THEREOF SHALL
BE REPRODUCED, COPIED, ADAPTED, DISCLOSED OR
DISTRIBUTED TO OTHERS WITHOUT THE PRIOR WRITTEN
CONSENT OF, AND APPROPRIATE COMPENSATION TO THE
ARCHITECT. VISUAL CONTACT WITH THE ABOVE DRAWINGS
OR SPECIFICATIONS SHALL CONSTITUTE CONCLUSIVE
EVIDENCE OF ACCEPTANCE OF THESE RESTRICTIONS.
© WESTLAND INDUSTRIES 2008.

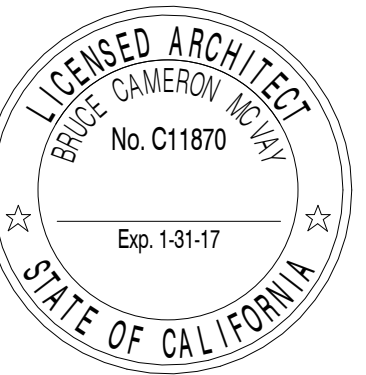

SIGNATURE DATE:

10760111

Hebrew Academy

Alevy Family
Academy Property

14401 Willow Lane
Huntington Beach, CA 92647

Building Dept. XX-XX-18

visions:

[illegible]

No.	Description
Project No.:	Project Number
Drawn By:	Author
Reviewed By:	Checker
Scale:	3/16" = 1'-0"
Date:	01-22-2018

Sheet Title:

Area 1
Modular Classroom
- Type A

Sheet #:

A 3.0

\\FILESRV1\Public\Dev.-Const\Misc Properties & Projects\Hebrew Academy\New Classrooms Addition\Revit\Calsroom Double Trailer_TYPE 3_HD rev2 Unt
1/19/2018 3:35:53 PM
B.rvt

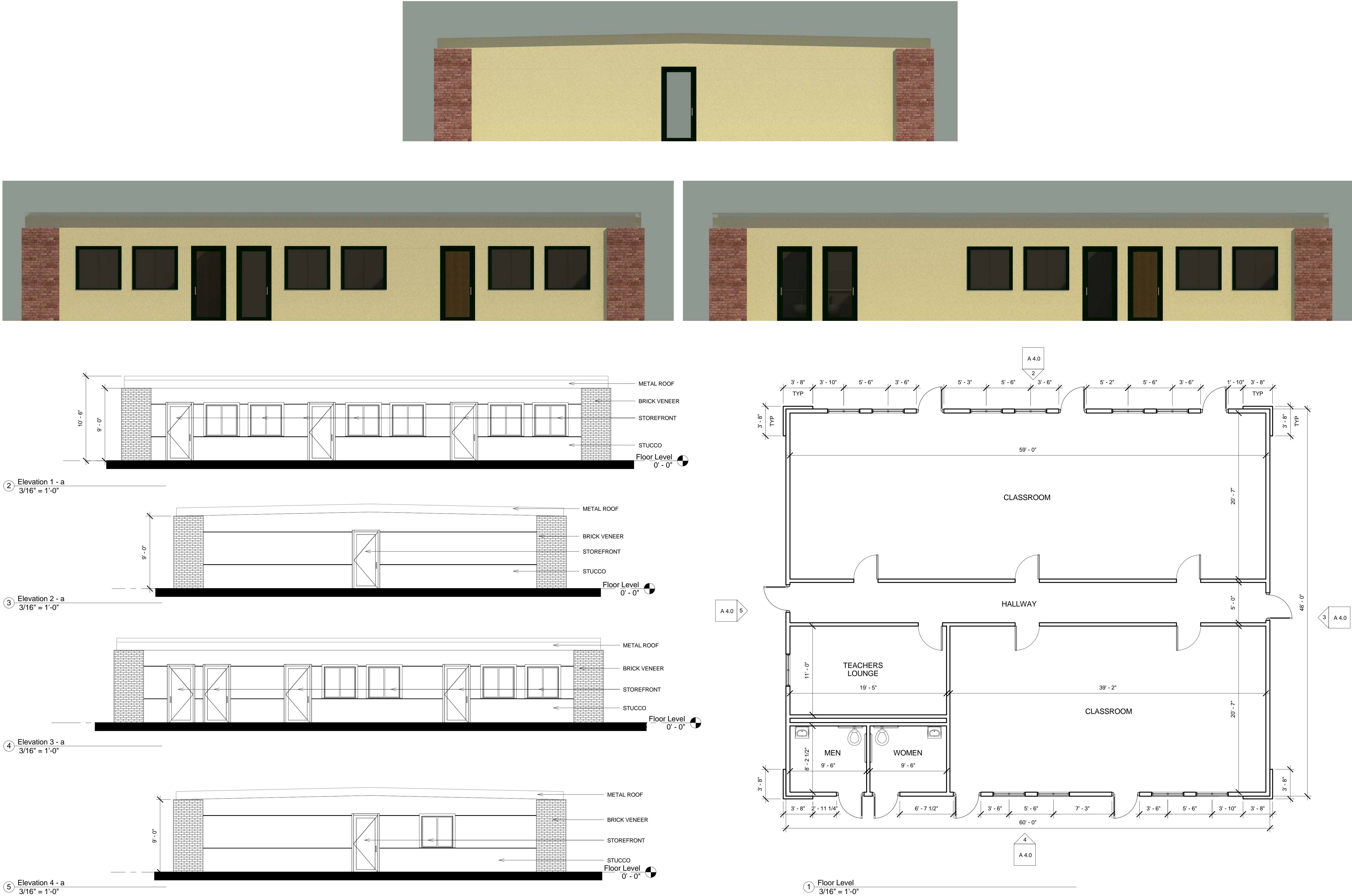

NOT PUBLISHED: ALL RIGHTS RESERVED.
THESE DRAWINGS AND SPECIFICATIONS, AND IDEAS,
DESIGNS AND ARRANGEMENTS SHALL REMAIN THE
PROPERTY OF THE ARCHITECT. NO PART THEREOF SHALL
BE REPRODUCED, COPIED, ADAPTED, DISCLOSED OR
DISTRIBUTED TO OTHERS WITHOUT THE PRIOR WRITTEN
CONSENT OF AND APPROPRIATE COMPENSATION TO THE
ARCHITECT. VISUAL CONTACT WITH THE ABOVE DRAWINGS
OR SPECIFICATIONS SHALL CONSTITUTE CONCLUSIVE
EVIDENCE OF ACCEPTANCE OF THESE RESTRICTIONS.
© WESTLAND INDUSTRIES 2008.

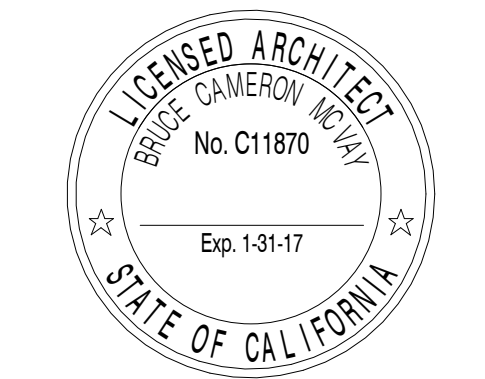

SIGNATURE DATE: _____

PROJECT
Hebrew Academy
OWNER
**Alevy Family
Academy Property**
A California Non-Profit
Corporation
520 W. Willow Street
Long Beach, CA 90806
(310) 639-7130
(310) 639-9210 fax
14401 Willow Lane
Huntington Beach, CA 92647

Building Dept. XX-XX-18

Revisions:	

No.	Description
Project No.:	Project Number
Drawn By:	Author
Reviewed By:	Checker
Scale:	3/16" = 1'-0"
Date:	01-22-2018
Sheet Title:	

**Area 1
Modular Classroom
- Type B**

Sheet #:

A 4.0

\\FILESRV\1\Public\Dev-Const\Misc Properties & Projects\Hebrew Academy\New Classrooms Addition\Revit\Classroom Double Trailer_TYPE 1_HD_Rev2 Unit 1/19/2018 3:29:08 PM C:\rt

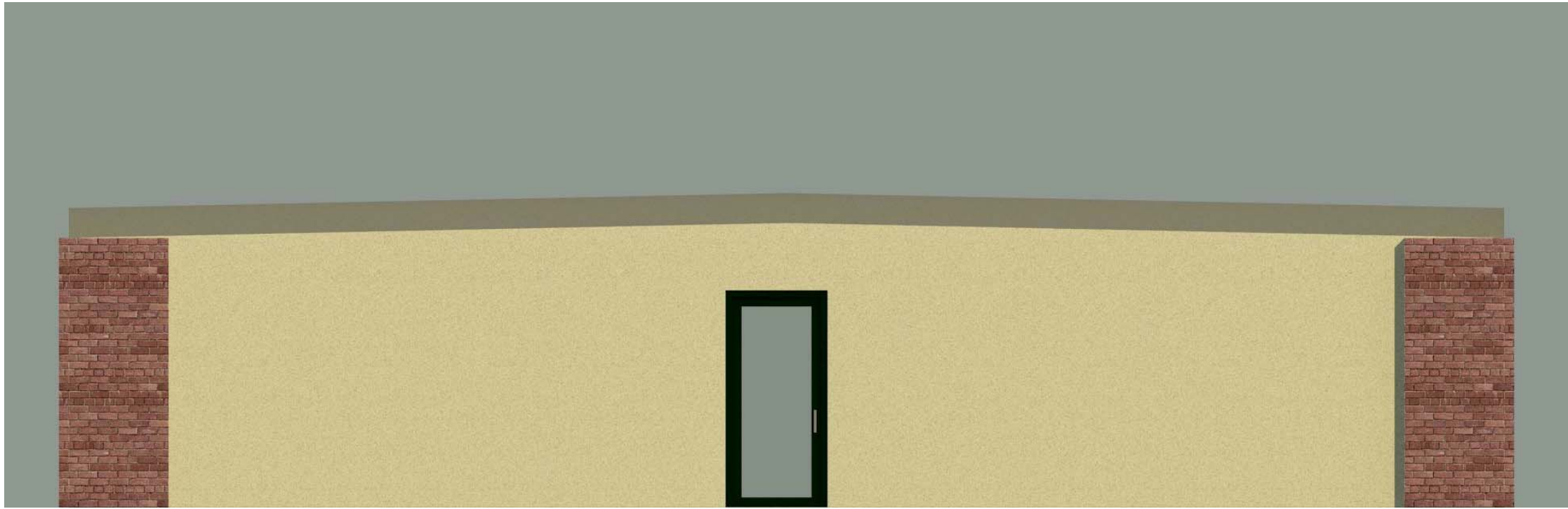
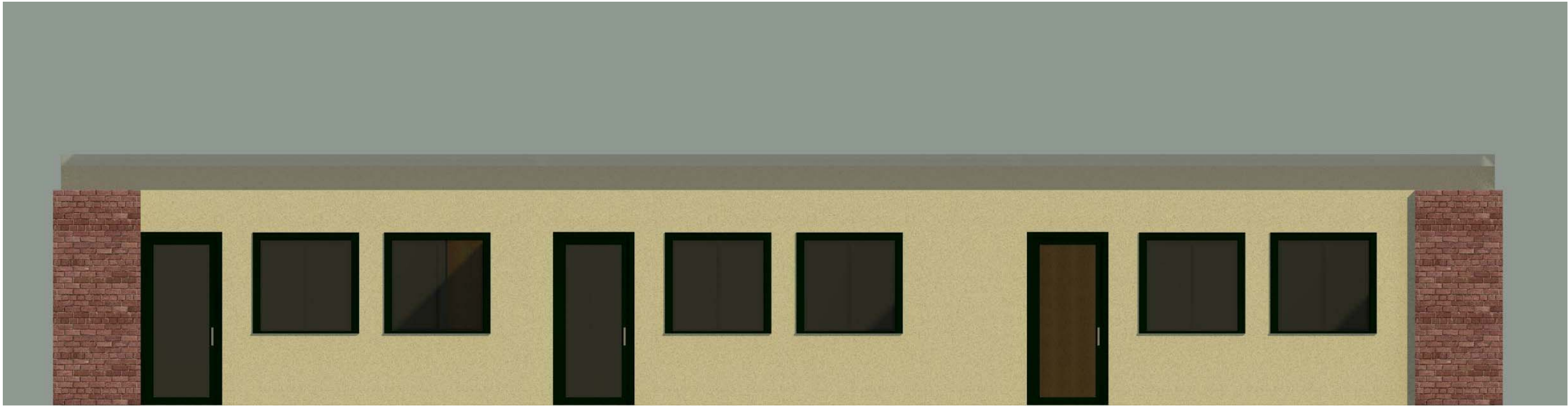

5 Elevation 4 - a
3/16" = 1'-0"

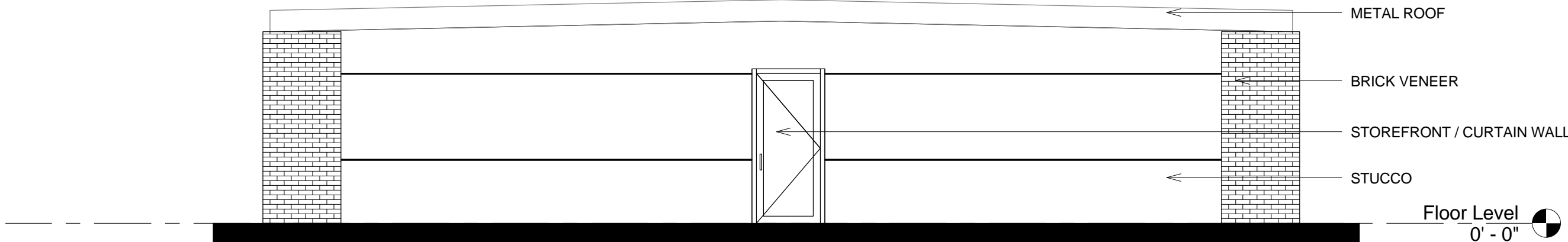

4 Elevation 3 - a
3/16" = 1'-0"

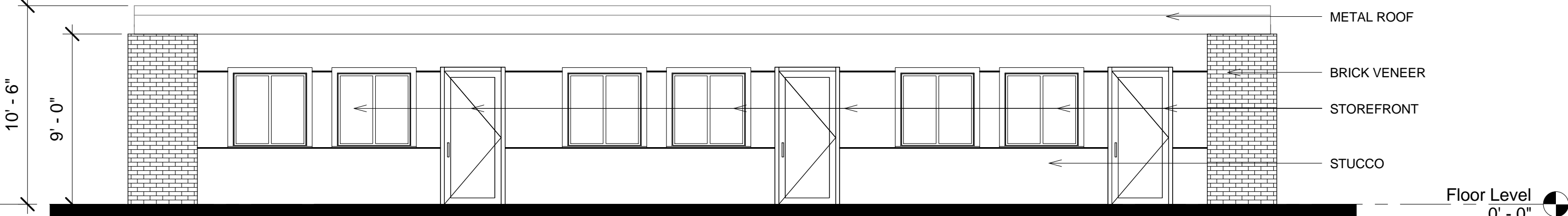

3 Elevation 2 - a
3/16" = 1'-0"

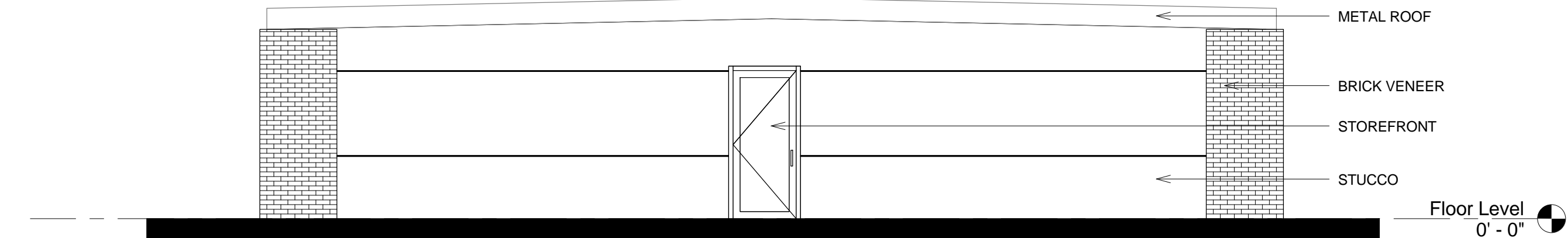

2 Elevation 1 - a
3/16" = 1'-0"

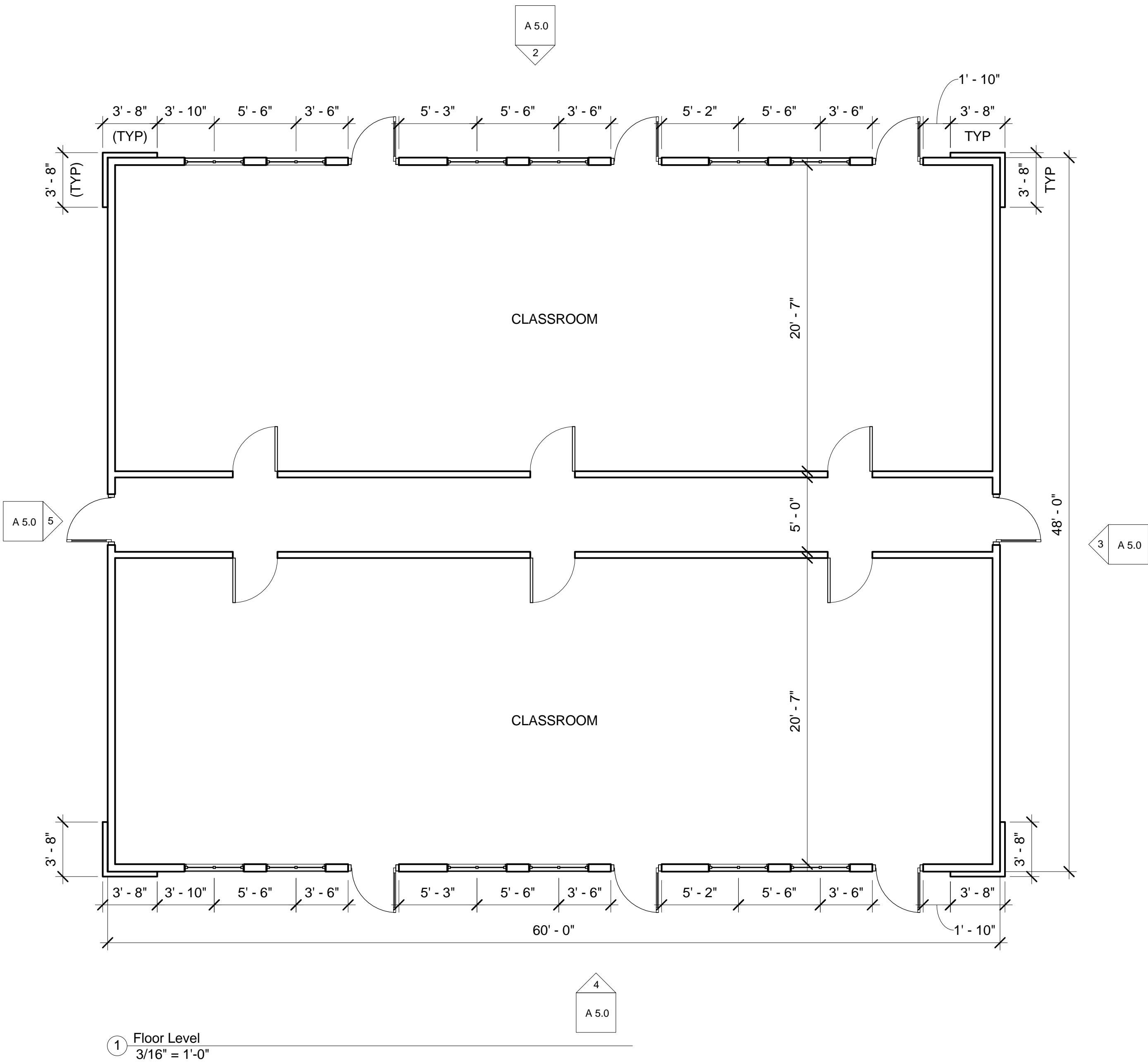
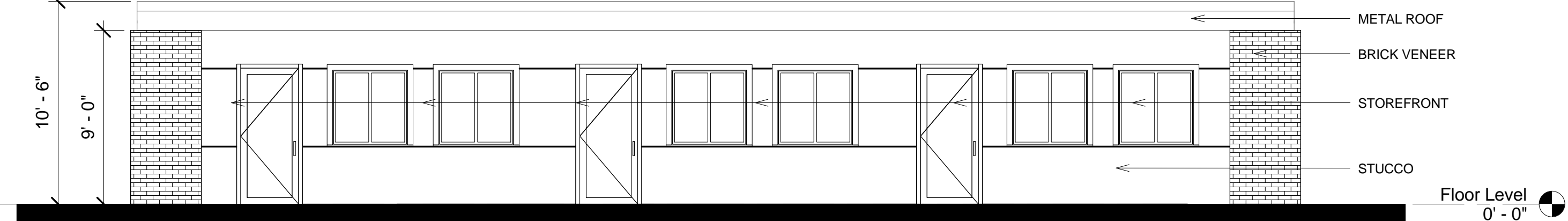

NOT PUBLISHED: ALL RIGHTS RESERVED.
THESE DRAWINGS AND SPECIFICATIONS, AND IDEAS,
DESIGNS AND ARRANGEMENTS SHALL REMAIN THE
PROPERTY OF THE ARCHITECT. NO PART THEREOF SHALL
BE REPRODUCED, COPIED, ADAPTED, DISCLOSED OR
DISTRIBUTED TO OTHERS WITHOUT THE PRIOR WRITTEN
CONSENT OF AND IN APPROPRIATE COMPLETION TO THE
ARCHITECT. VISUAL CONTACT WITH THE ABOVE DRAWINGS
OR SPECIFICATIONS SHALL CONSTITUTE CONCLUSIVE
EVIDENCE OF ACCEPTANCE OF THESE RESTRICTIONS.
© WESTLAND INDUSTRIES 2008.



SIGNATURE DATE:

PROJECT

Hebrew Academy

OWNER

Alevy Family
Academy Property

14401 Willow Lane
Huntington Beach, CA 92647

Building Dept.

XX-XX-18

Revisions:

No. Description

Project No.: Project Number

Drawn By: Author

Reviewed By: Checker

Scale: 3/16" = 1'-0"

Date: 01-22-2018

Sheet Title:

Area 1
Modular Classroom
Type C

Sheet #:

A 5.0

Not for construction until reviewed, signed, and dated.

1/19/2018 3:59:37 PM

\\FILESRV\1\Public\Dev.-Const\Misc Properties & Projects\Hebrew Academy\New Classrooms Addition\Revit\Classroom Trailer_HD-Unit D.rvt

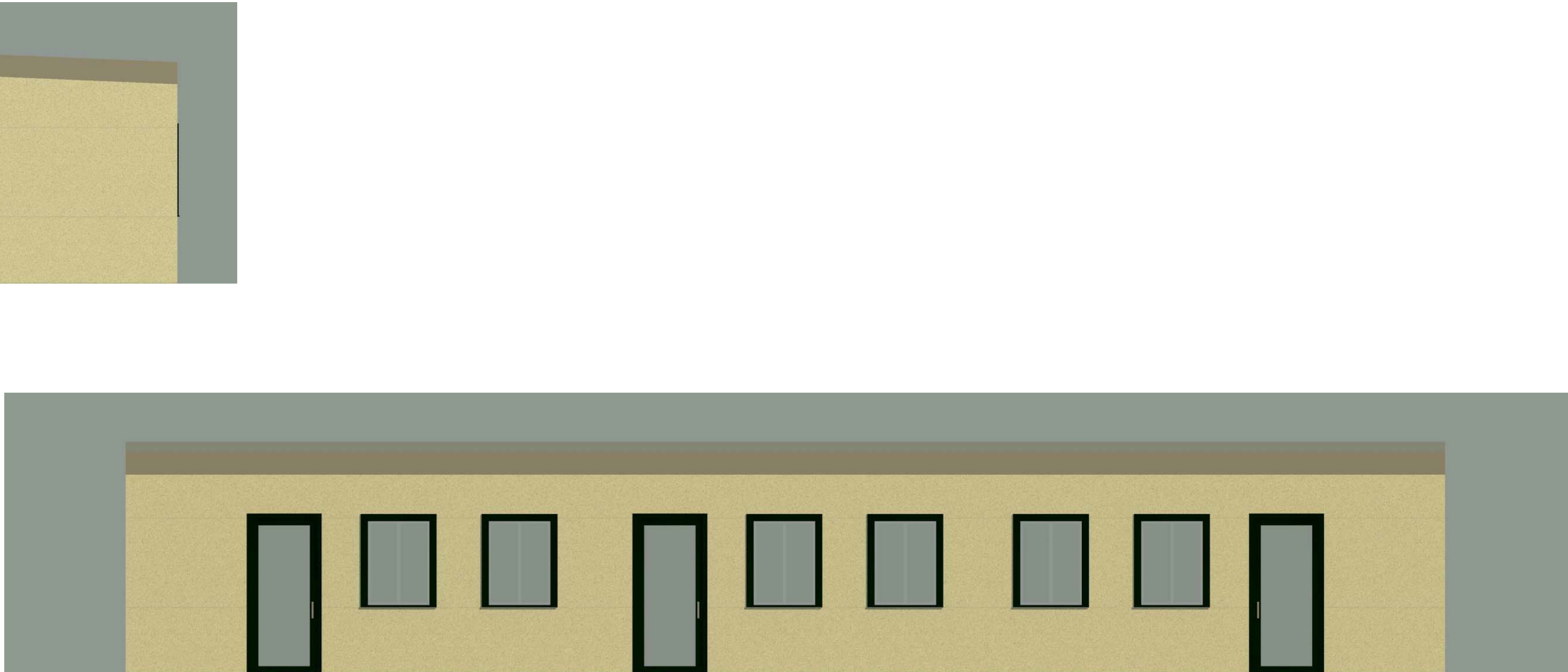
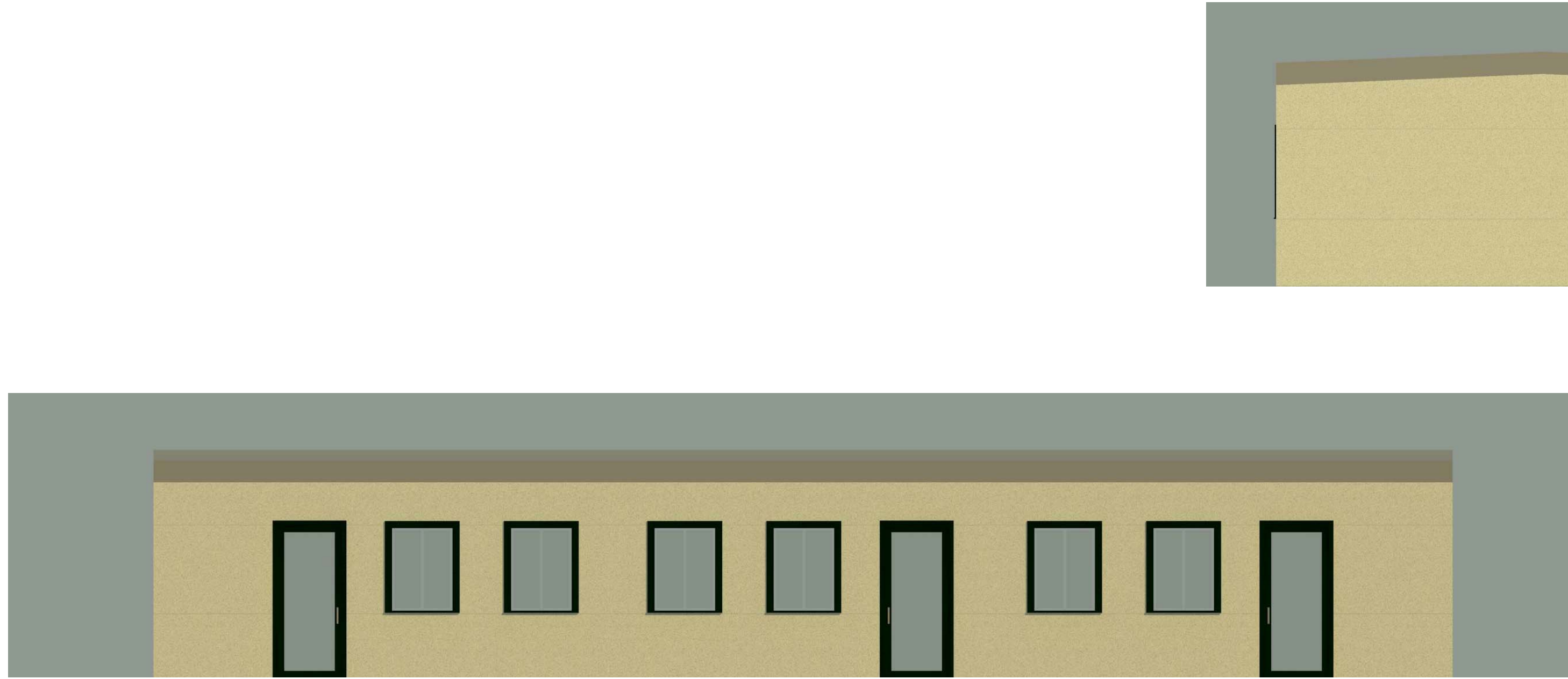

⑤ Elevation 4 - a
3/16" = 1'-0"

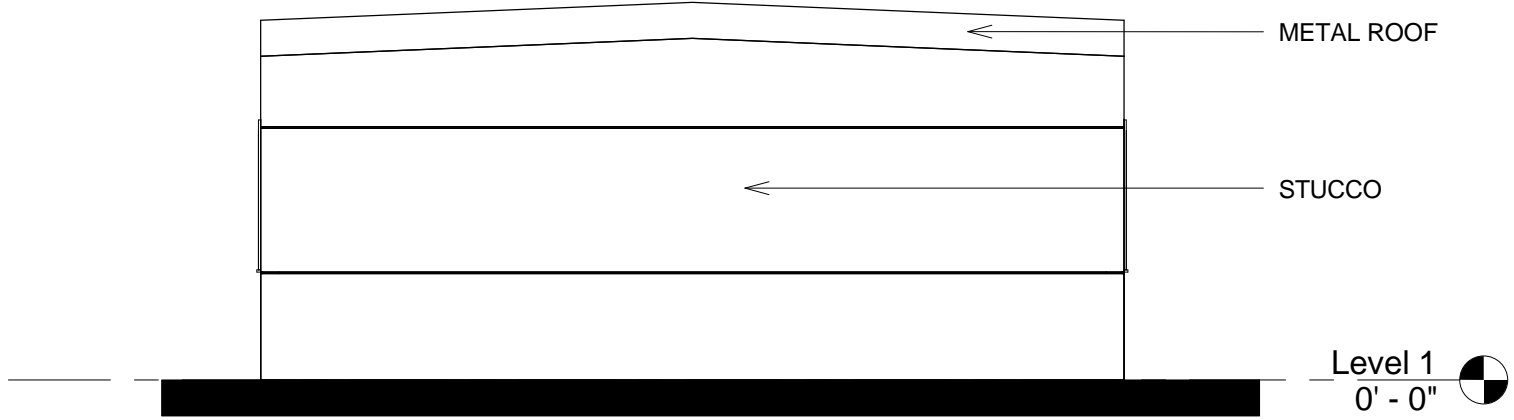

④ Elevation 3 - a
3/16" = 1'-0"

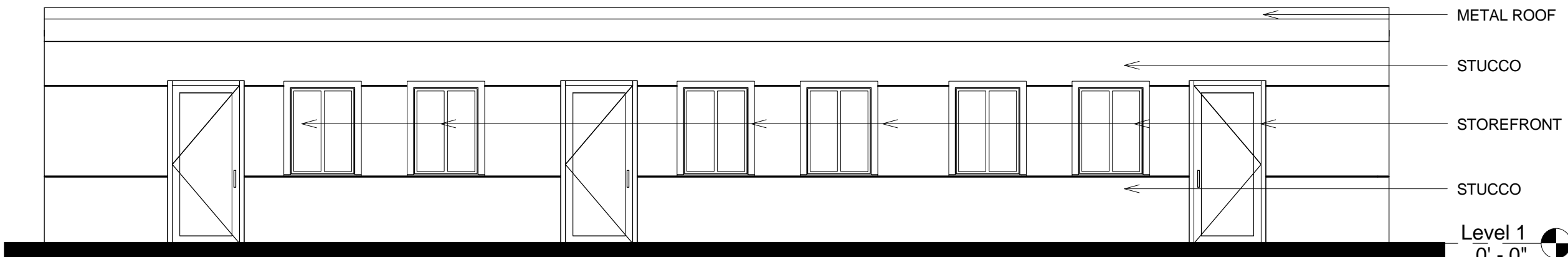

③ Elevation 2 - a
3/16" = 1'-0"

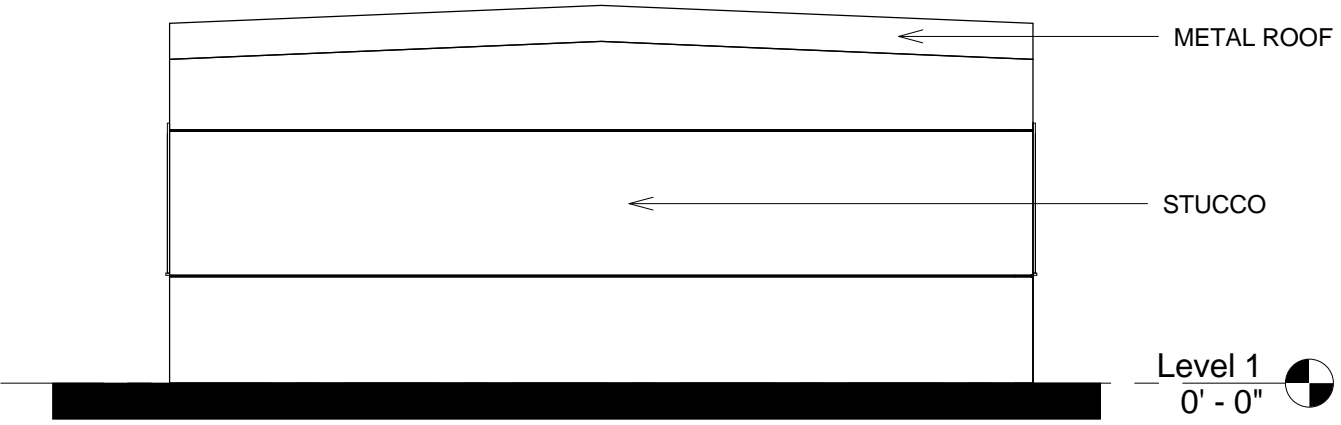

② Elevation 1 - a
3/16" = 1'-0"

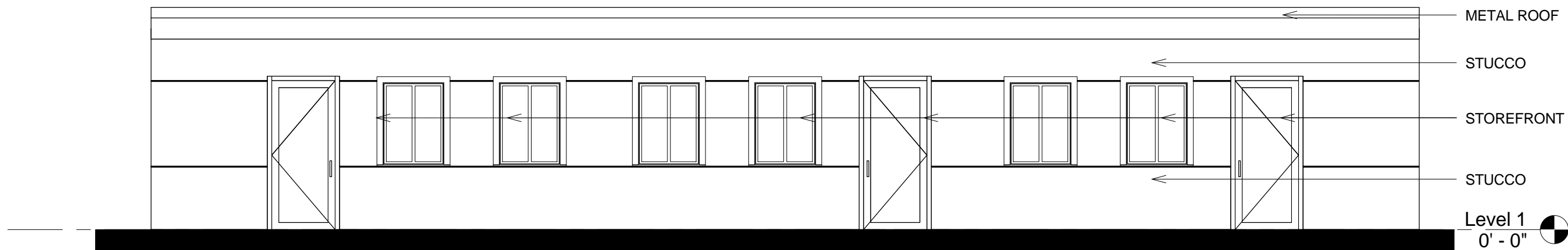

① Level 1
3/16" = 1'-0"

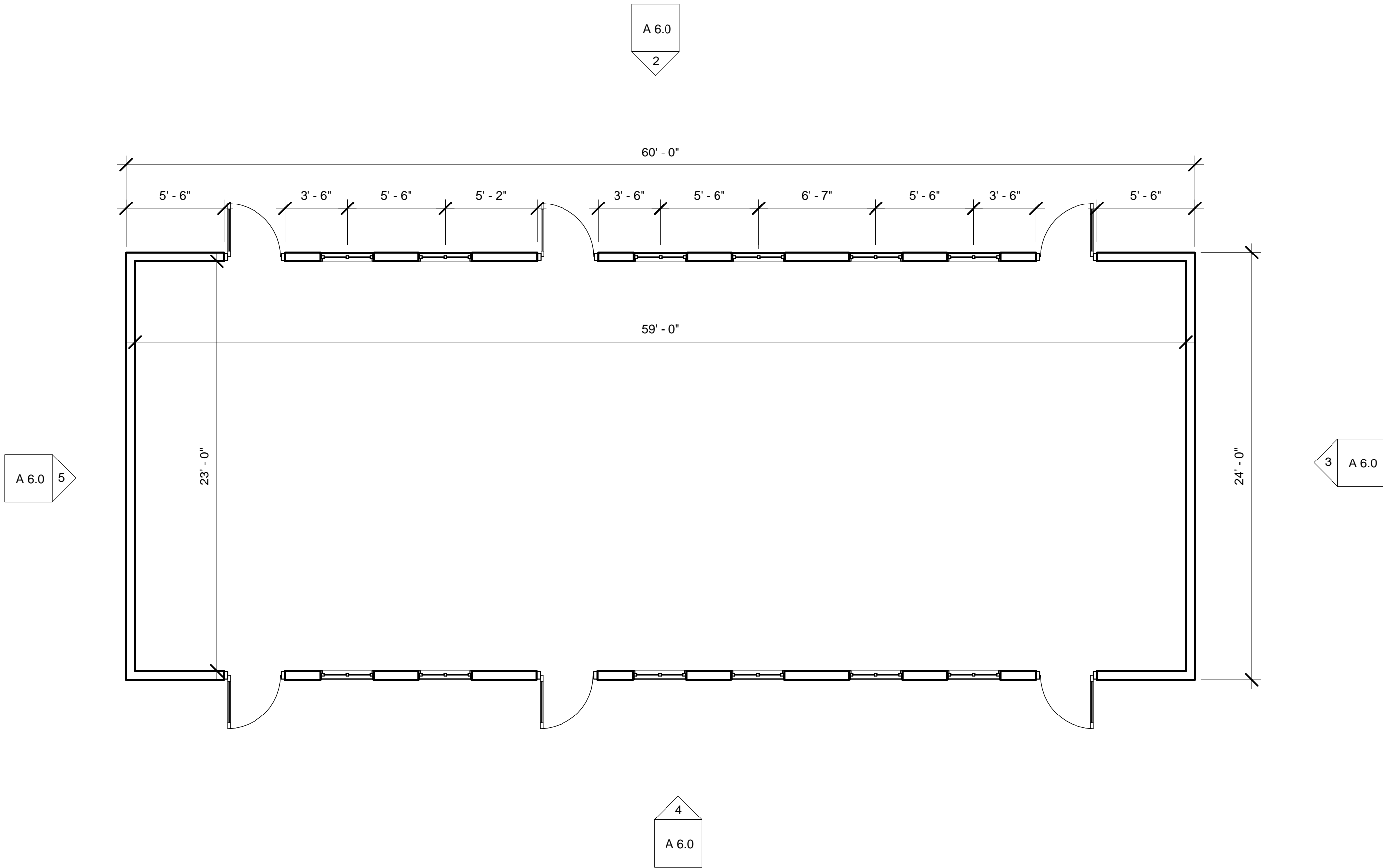

NOT PUBLISHED: ALL RIGHTS RESERVED.
THESE DRAWINGS AND SPECIFICATIONS, AND IDEAS,
DESIGNS AND ARRANGEMENTS SHALL REMAIN THE
PROPERTY OF THE ARCHITECT. NO PART THEREOF SHALL
BE REPRODUCED, COPIED, ADAPTED, DISCLOSED OR
DISTRIBUTED TO OTHERS WITHOUT THE PRIOR WRITTEN
CONSENT OF AND APPROPRIATE COMPENSATION TO THE
ARCHITECT. VISUAL CONTACT WITH THE ABOVE DRAWINGS
OR SPECIFICATIONS SHALL CONSTITUTE CONCLUSIVE
EVIDENCE OF ACCEPTANCE OF THESE RESTRICTIONS.
© WESTLAND INDUSTRIES 2008.

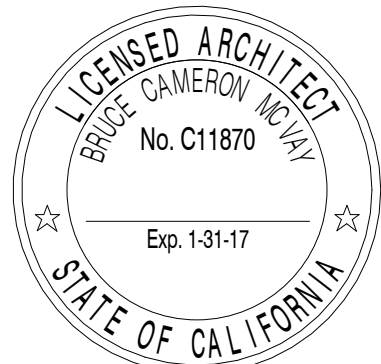

SIGNATURE DATE:

PROJECT

Hebrew Academy

14401 Willow Lane
Huntington Beach CA 92647

OWNER

Alevy Family
Academy Property

A California Non-Profit
Corporation
520 W. Willow Street
Long Beach, CA 90806
(310) 639-7130
(310) 635-4210 fax

Building Dept.

XX-XX-18

Revisions:

No. Description

Project No.: Project Number

Drawn By: Author

Reviewed By: Checker

Scale: 3/16" = 1'-0"

Date: 01-22-2018

Sheet Title:

Area 2
Modular Classroom
Type D

Sheet #:

A 6.0

Not for construction until reviewed, signed, and dated.

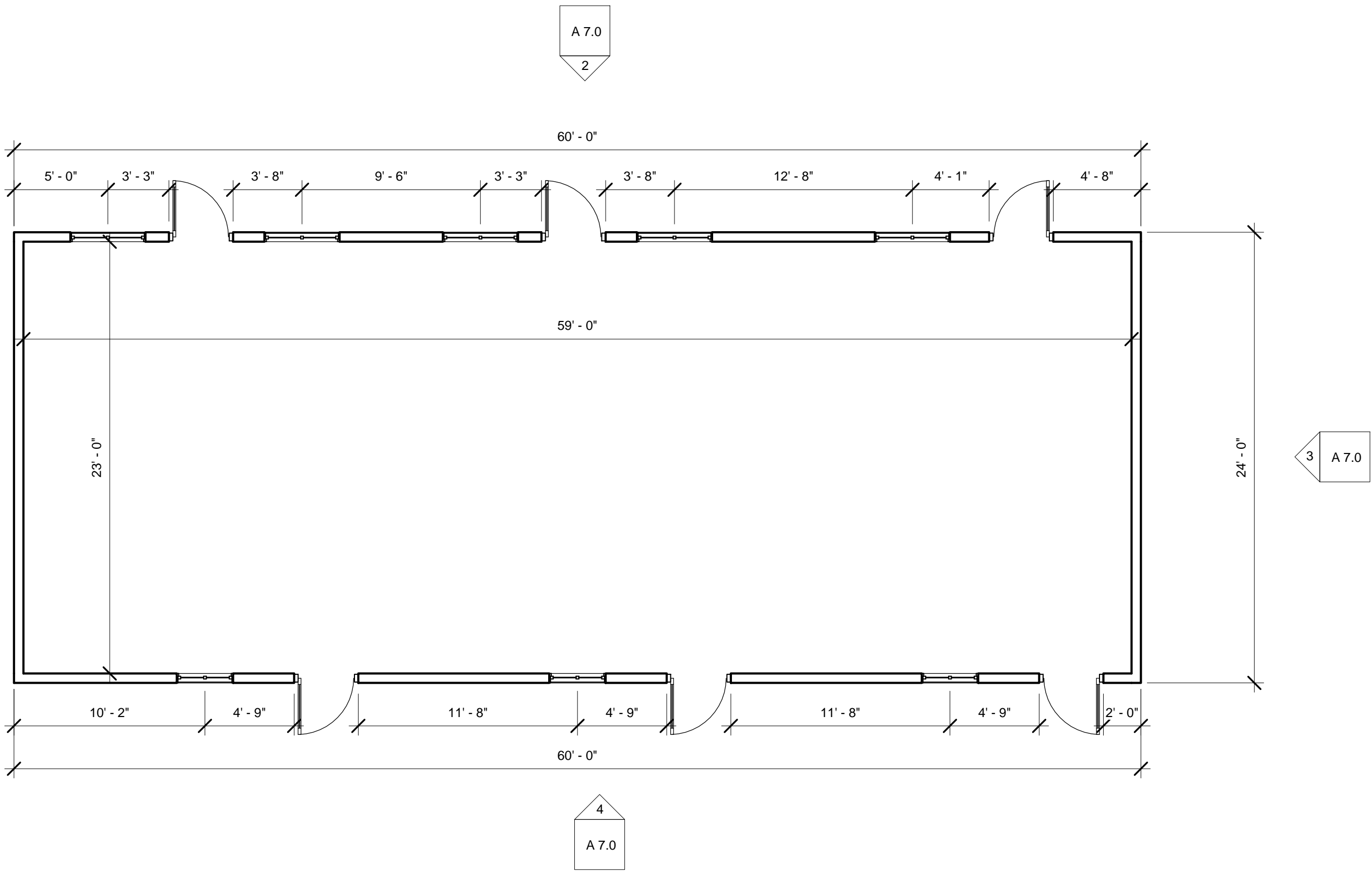
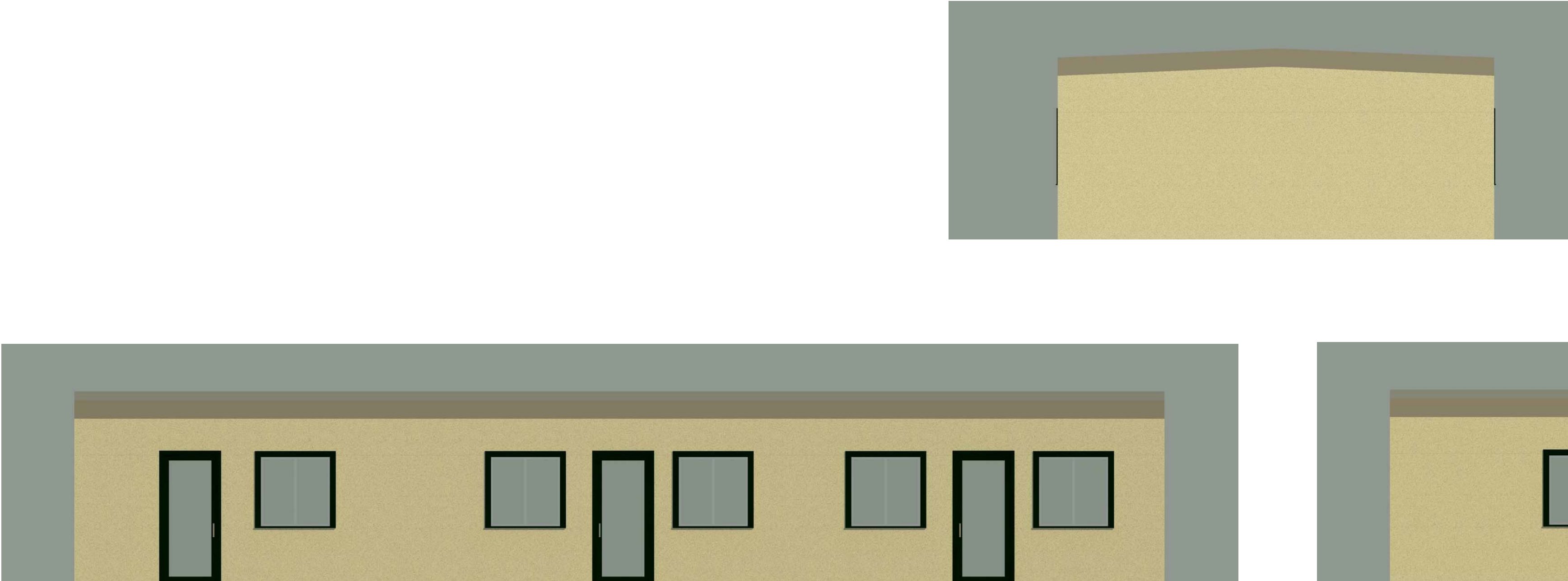

- ① Level 1
3/16" = 1'-0"
- Note: Existing Classroom Building to be renovated with
1. New Stucco
 2. Replace existing doors with storefront doors.
 3. Remove interior partitions and patch in kind.

NOT PUBLISHED: ALL RIGHTS RESERVED.
THESE DRAWINGS AND SPECIFICATIONS AND IDEAS, DESIGNS AND ARRANGEMENTS SHALL REMAIN THE PROPERTY OF THE ARCHITECT. NO PART THEREOF SHALL BE REPRODUCED, COPIED, ADAPTED, DISCLOSED OR DISTRIBUTED TO OTHERS WITHOUT THE PRIOR WRITTEN CONSENT OF AND APPROPRIATE COMPENSATION TO THE ARCHITECT. VISUAL CONTACT WITH THE ABOVE DRAWINGS OR SPECIFICATIONS SHALL CONSTITUTE CONCLUSIVE EVIDENCE OF ACCEPTANCE OF THESE RESTRICTIONS.
© WESTLAND INDUSTRIES 2008.



SIGNATURE DATE:

PROJECT

Hebrew Academy

14401 Willow Lane
Huntington Beach CA 92647

OWNER

Alevy Family
Academy Property

A California Non-Profit
Corporation
520 W. Willow Street
Long Beach, CA 90806
(310) 639-7130
(310) 639-9210 fax

Building Dept. XX-XX-18

Revisions:

No.	Description
Project No.:	Project Number
Drawn By:	Author
Reviewed By:	Checker
Scale:	3/16" = 1'-0"
Date:	01-22-2018
Sheet Title:	

Area 2
Modular Classroom
Type E

Sheet #:

A 7.0

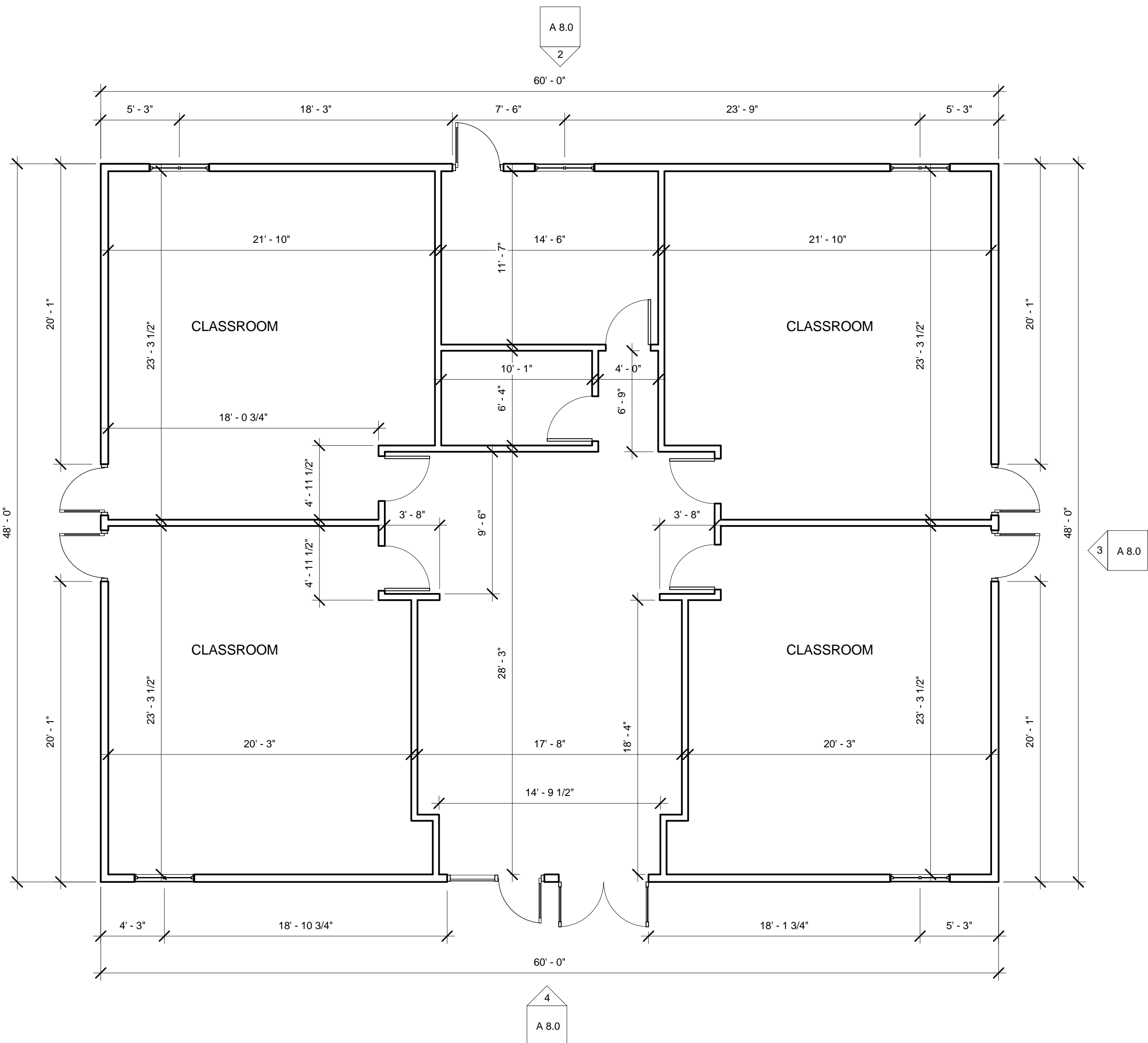
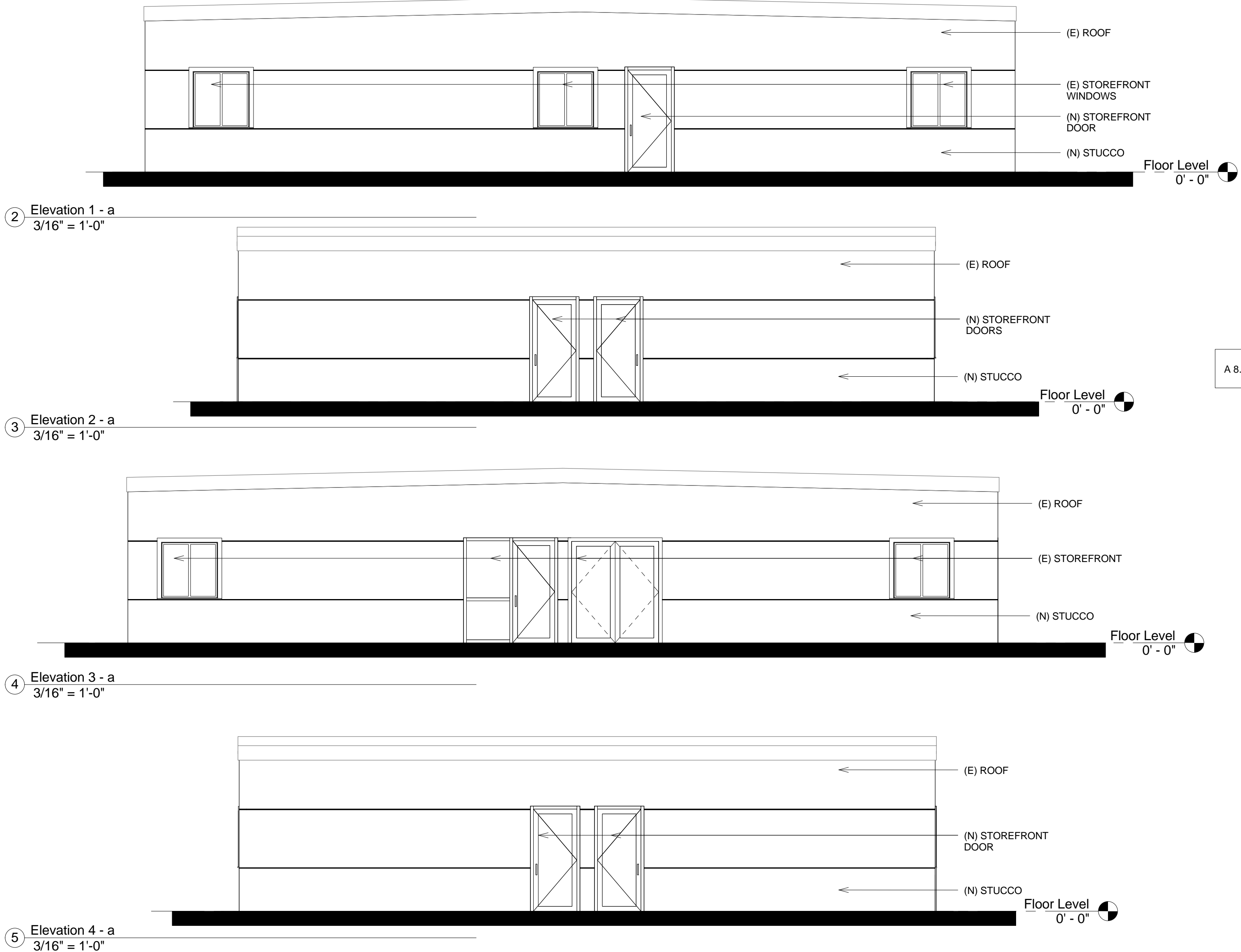
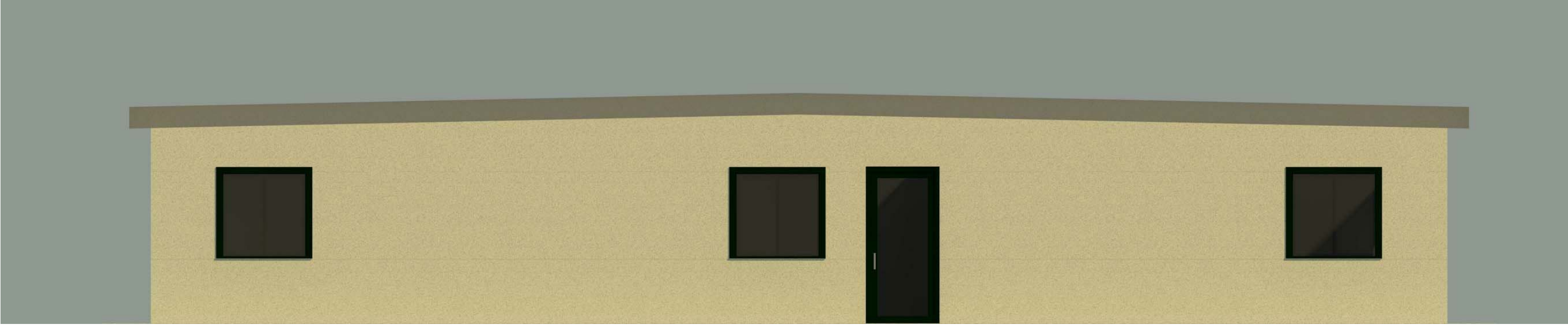
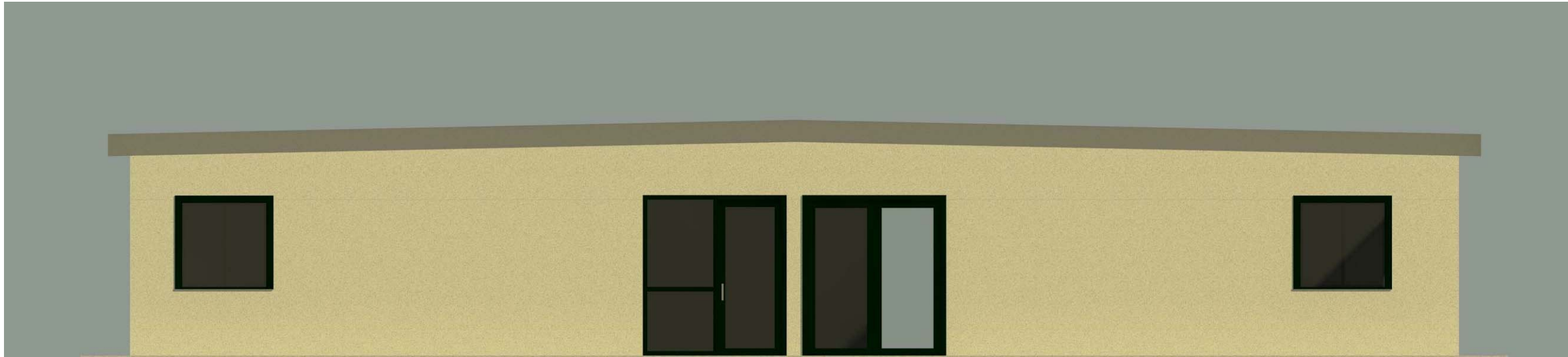

1 Floor Level
3/16" = 1'-0"

Note: Existing Classroom Building to be renovated with

1. New Stucco
2. Replace existing doors with storefront doors.

NOT PUBLISHED: ALL RIGHTS RESERVED.
THESE DRAWINGS AND SPECIFICATIONS, AND IDEAS,
DESIGNS AND ARRANGEMENTS SHALL REMAIN THE
PROPERTY OF THE ARCHITECT. NO PART THEREOF SHALL
BE REPRODUCED, COPIED, ADAPTED, DISCLOSED OR
DISTRIBUTED TO OTHERS WITHOUT THE PRIOR WRITTEN
CONSENT OF AND APPROPRIATE COMPENSATION TO THE
ARCHITECT. VISUAL CONTACT WITH THE ABOVE DRAWINGS
OR SPECIFICATIONS SHALL CONSTITUTE CONCLUSIVE
EVIDENCE OF ACCEPTANCE OF THESE RESTRICTIONS.
© WESTLAND INDUSTRIES 2008.



SIGNATURE DATE:

PROJECT

Hebrew Academy

OWNER

Alevy Family
Academy Property

14401 Willow Lane
Huntington Beach CA 92647

Building Dept.

XX-XX-18

Revisions:

No. Description

Project No.: Project Number

Drawn By: Author

Reviewed By: Checker

Scale: 3/16" = 1'-0"

Date: 01-22-2018

Sheet Title:

Area 2
Existing Classroom
Type F

Sheet #:

A 8.0

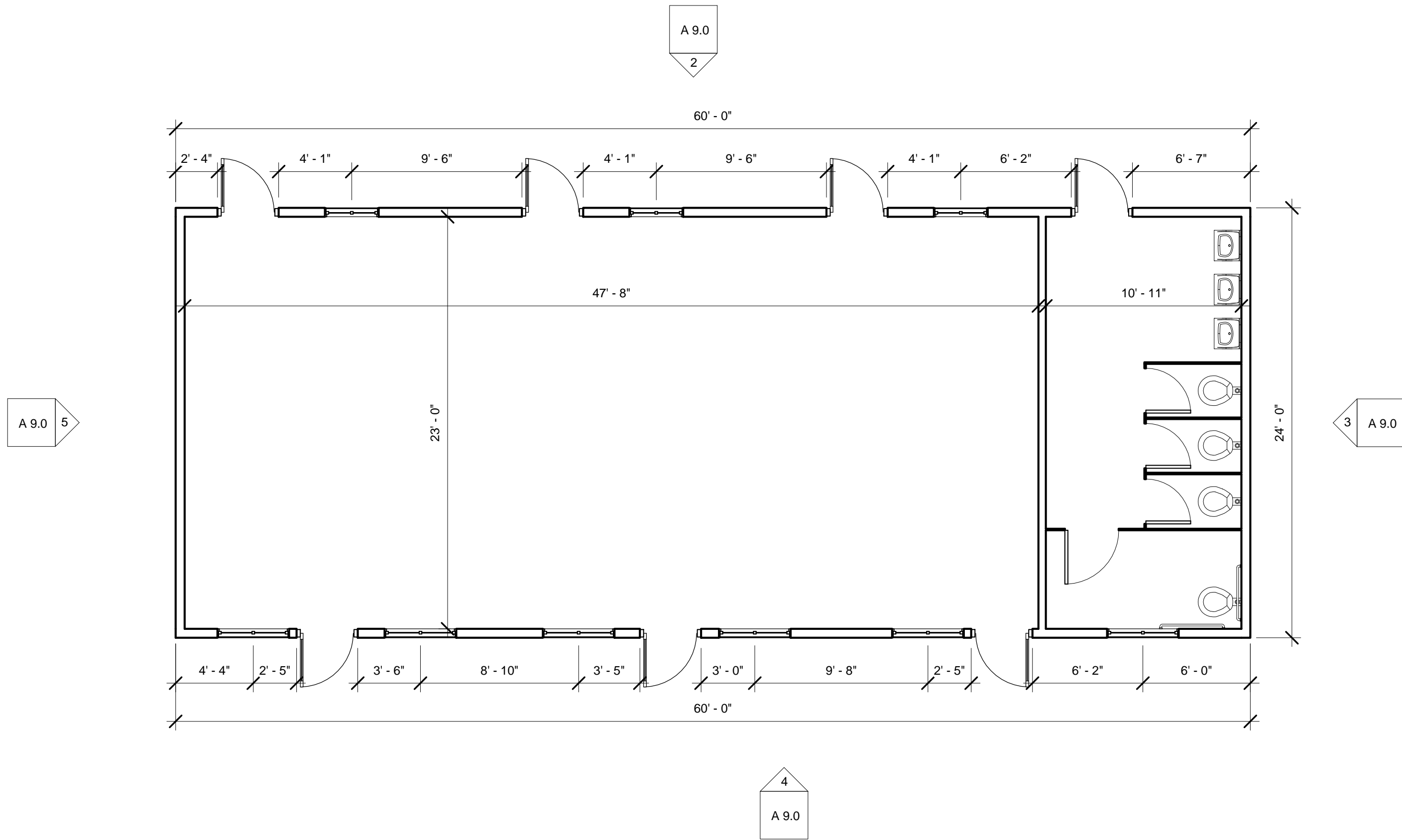
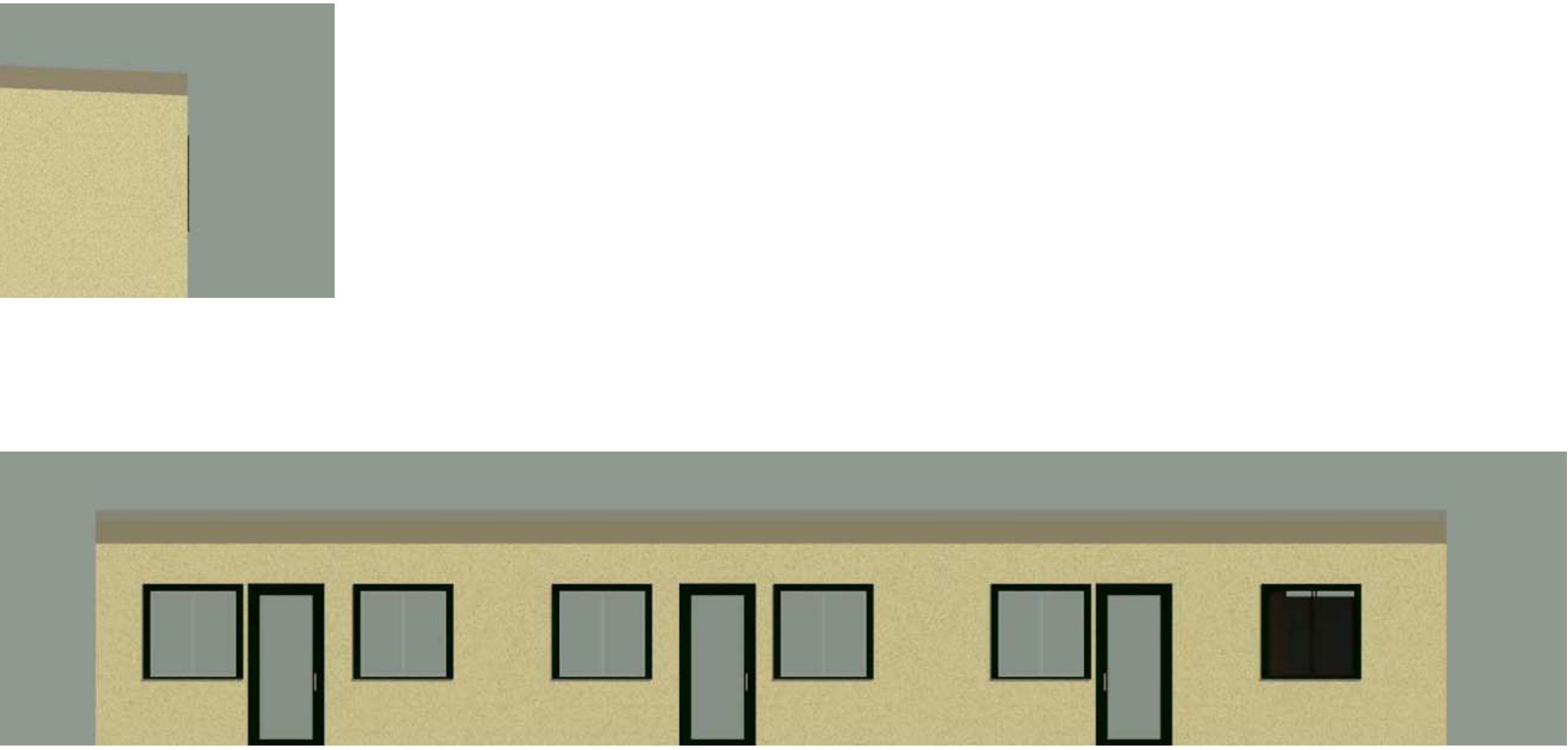
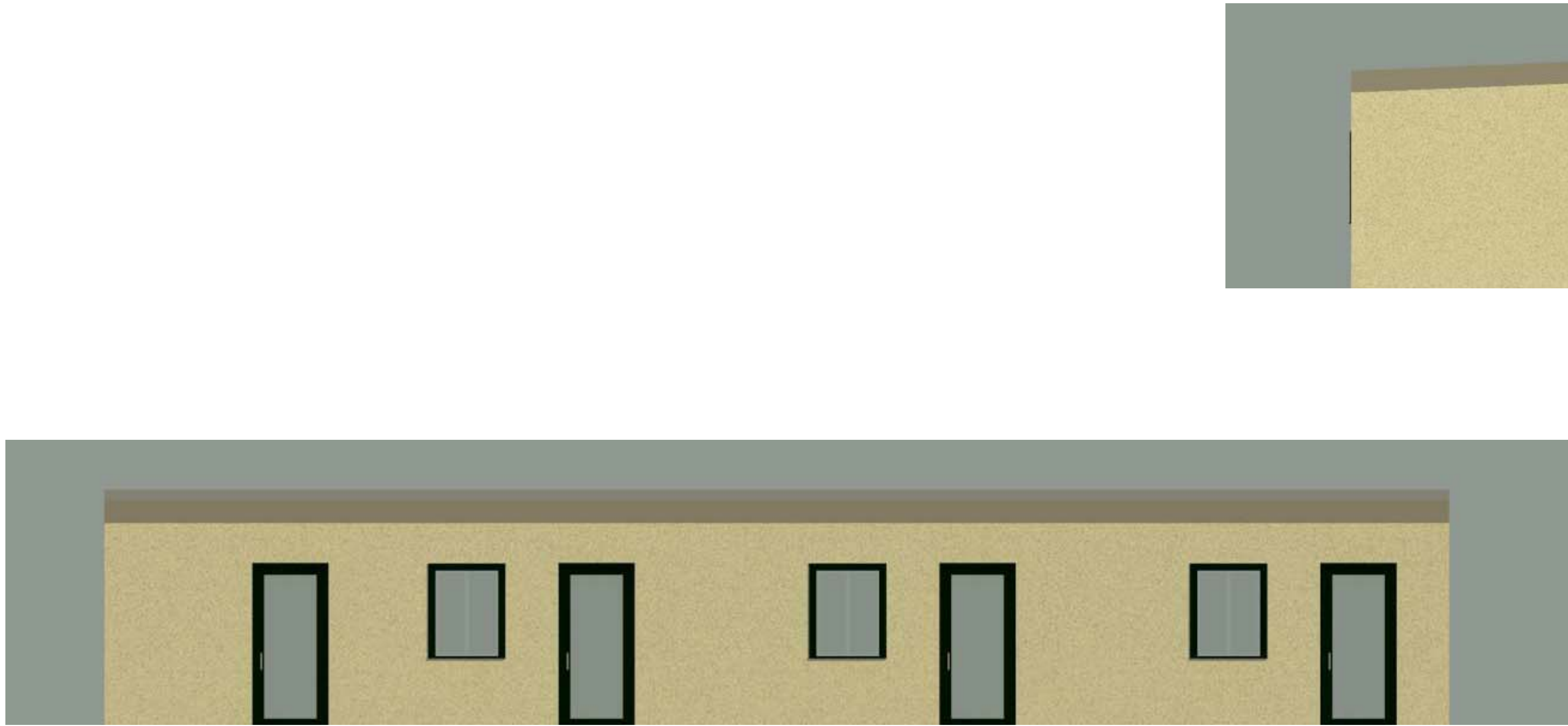

① Level 1
3/16" = 1'-0"

Note: Existing Classroom Building to be renovated with
1. New Stucco
2. Replace existing doors with storefront doors.
3. Remove interior partitions and patch in kind.

NOT PUBLISHED: ALL RIGHTS RESERVED.
THESE DRAWINGS AND SPECIFICATIONS AND IDEAS, DESIGNS AND ARRANGEMENTS SHALL REMAIN THE PROPERTY OF THE ARCHITECT. NO PART THEREOF SHALL BE REPRODUCED, COPIED, ADAPTED, DISCLOSED OR DISTRIBUTED TO OTHERS WITHOUT THE PRIOR WRITTEN CONSENT OF AND APPROPRIATE COMPENSATION TO THE ARCHITECT. VISUAL CONTACT WITH THE ABOVE DRAWINGS OR SPECIFICATIONS SHALL CONSTITUTE CONCLUSIVE EVIDENCE OF ACCEPTANCE OF THESE RESTRICTIONS.
© WESTLAND INDUSTRIES 2008.



SIGNATURE DATE: _____

PROJECT
Hebrew Academy
OWNER
**Alevy Family
Academy Property**
A California Non-Profit Corporation
520 W. Willow Street
Long Beach, CA 90806
(310) 639-7130
(310) 635-4210 fax

Building Dept. XX-XX-18
Revisions:

No.	Description
Project No.:	Project Number
Drawn By:	Author
Reviewed By:	Checker
Scale:	3/16" = 1'-0"
Date:	01-22-2018
Sheet Title:	

**Area 2
Existing Classroom
Type G**

Sheet #:

A 9.0

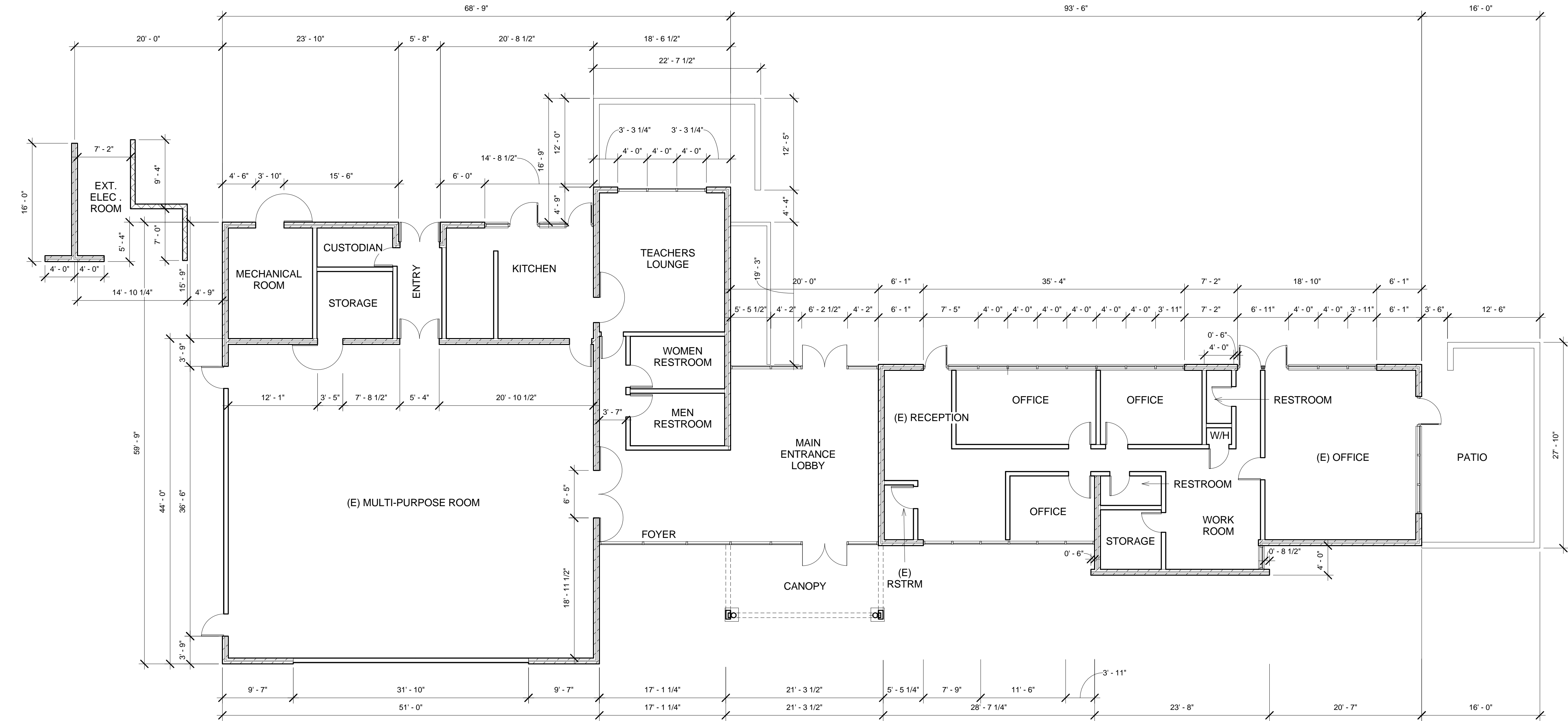

1 MPR - Floor Plan - Existing
1/8" = 1'-0"

NOT PUBLISHED: ALL RIGHTS RESERVED.
THESE DRAWINGS AND SPECIFICATIONS AND IDEAS, DESIGNS AND ARRANGEMENTS SHALL REMAIN THE PROPERTY OF THE ARCHITECT. NO PART THEREOF SHALL BE REPRODUCED, COPIED, ADAPTED, DISCLOSED OR DISTRIBUTED TO OTHERS WITHOUT THE PRIOR WRITTEN CONSENT OF AND APPROPRIATE COMPENSATION TO THE ARCHITECT. VISUAL CONTACT WITH THE ABOVE DRAWINGS OR SPECIFICATIONS SHALL CONSTITUTE CONCLUSIVE EVIDENCE OF ACCEPTANCE OF THESE RESTRICTIONS.
© WESTLAND INDUSTRIES 2008.

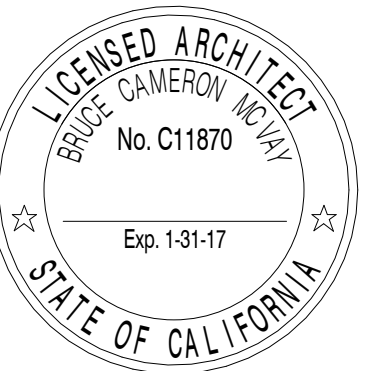

SIGNATURE DATE:

PROJECT

Hebrew Academy

14401 Willow Lane
Huntington Beach CA 92647

OWNER

Alevy Family
Academy Property

A California Non-Profit
Corporation
520 W. Willow Street
Long Beach, CA 90806
(310) 639-7130
(310) 639-9210 fax

Building Dept. XX-XX-18

Revisions:

No.	Description
Project No.:	Project Number
Drawn By:	Author
Reviewed By:	Checker
Scale:	1/8" = 1'-0"
Date:	01-22-2018

Sheet Title:

Multi-Purpose
Room - Existing
Floor Plan

Sheet #:

A 10.0

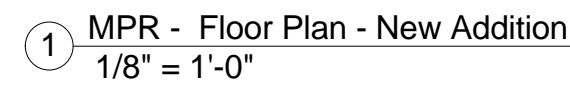

1/19/2018 3:19:24 PM
\\FILESRV1\Public\Dev.-Const\Misc Properties & Projects\Hebrew Academy\New Classrooms Addition\Revit\Administration Building.rvt

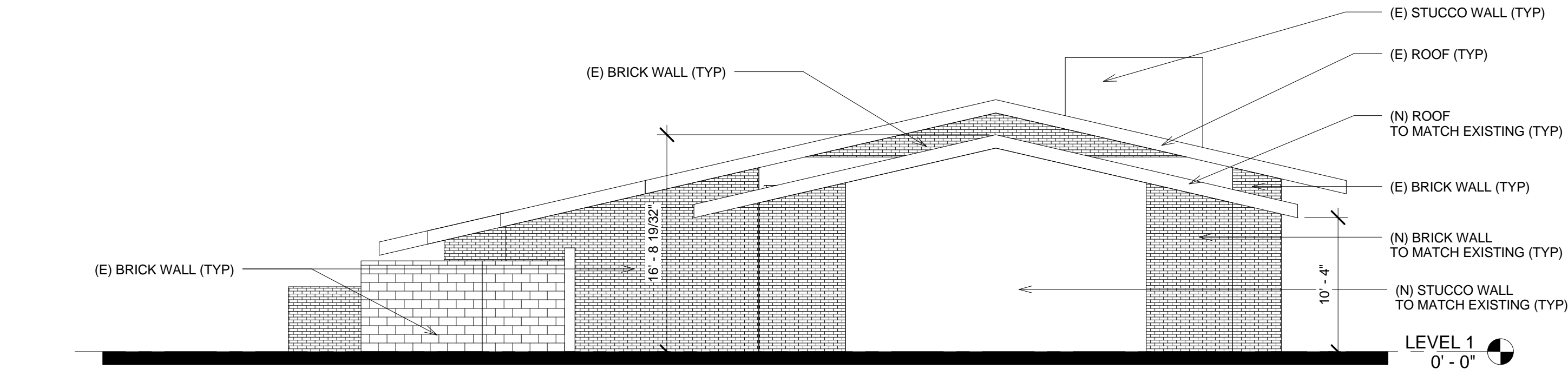

④ West
1/8" = 1'-0"

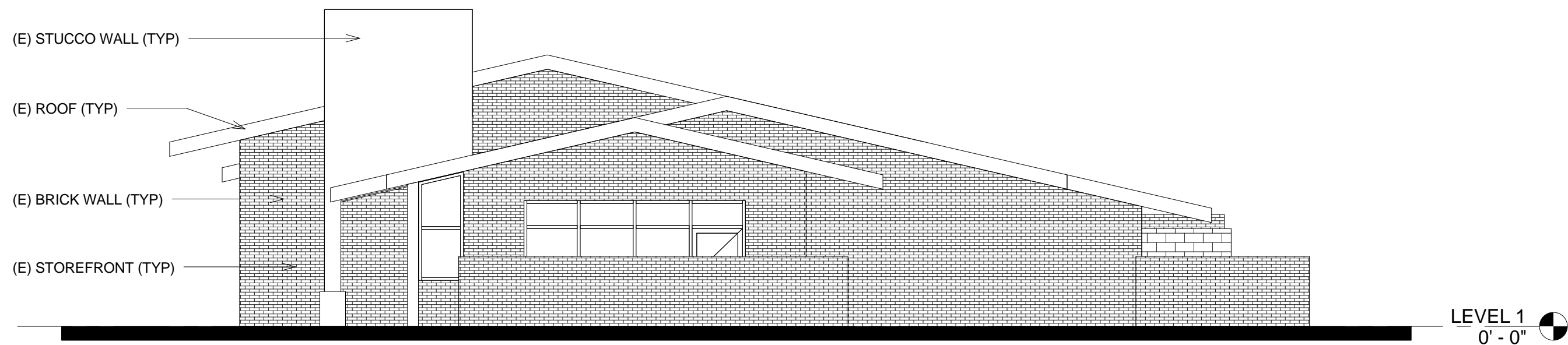

③ East
1/8" = 1'-0"

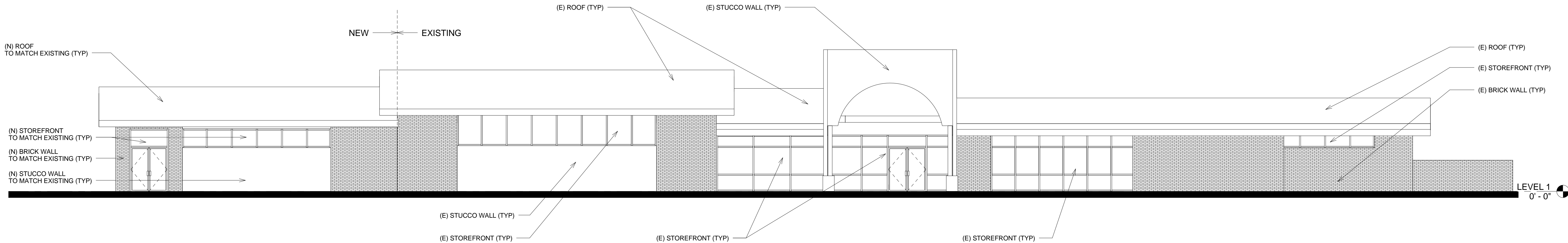

② South
1/8" = 1'-0"

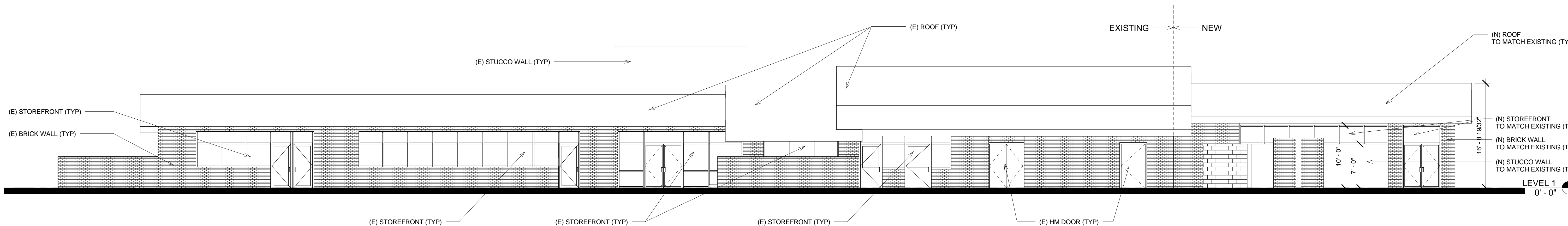

① North
1/8" = 1'-0"

NOT PUBLISHED: ALL RIGHTS RESERVED.
THESE DRAWINGS AND SPECIFICATIONS, AND IDEAS,
DESIGNS AND ARRANGEMENTS SHALL REMAIN THE
PROPERTY OF THE ARCHITECT. NO PART THEREOF SHALL
BE REPRODUCED, COPIED, ADAPTED, DISCLOSED OR
DISTRIBUTED TO OTHERS WITHOUT THE PRIOR WRITTEN
CONSENT OF AND APPROPRIATE CONTRIBUTION TO THE
ARCHITECT. VISUAL CONTACT WITH THE ABOVE DRAWINGS
OR SPECIFICATIONS SHALL CONSTITUTE CONCLUSIVE
EVIDENCE OF ACCEPTANCE OF THESE RESTRICTIONS.
© WESTLAND INDUSTRIES 2008.



SIGNATURE DATE: _____

PROJECT

Hebrew Academy

14401 Willow Lane
Huntington Beach CA 92647

OWNER

Alevy Family
Academy Property

A California Non-Profit
Corporation
520 W. Willow Street
Long Beach, CA 90806
(310) 639-7130
(310) 639-4210 fax

Building Dept. XX-XX-18

Revisions:

No.	Description
Project No.:	Project Number
Drawn By:	Author
Reviewed By:	Checker
Scale:	1/8" = 1'-0"
Date:	01-22-2018

Sheet Title:

Multi-Purpose
Room - Elevations

Sheet #:

A 10.2

Not for construction until reviewed, signed, and dated.

1/19/2018 3:19:39 PM

\\FILESRV1\Public\Dev.-Const\Misc Properties & Projects\Hebrew Academy\New Classrooms Addition\Revit\Administration Building.rvt

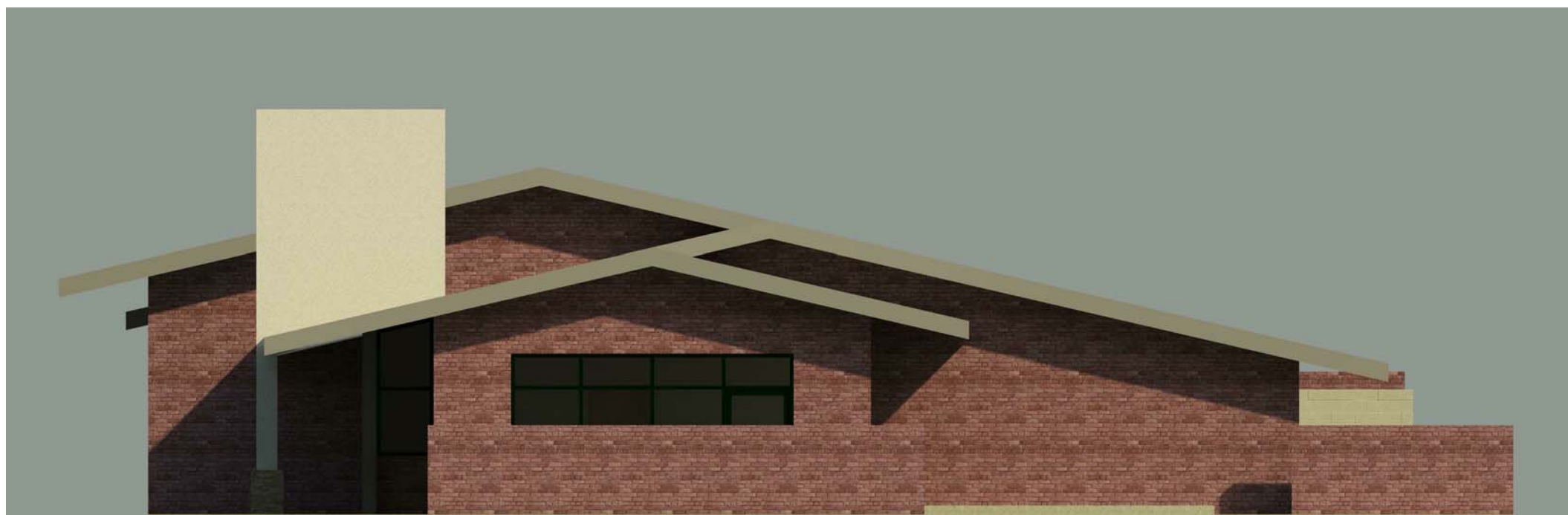
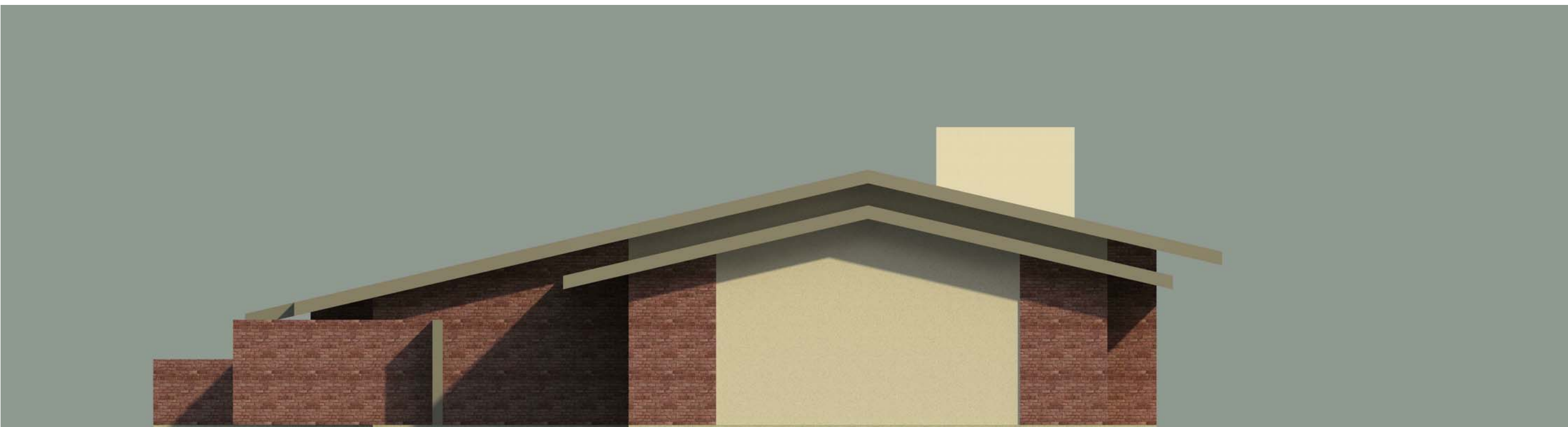

④ MP - Elev West - 12082017
12" = 1'-0"

③ MP - Elev East - 12182017
12" = 1'-0"



② MP - Elev South - 12182017
12" = 1'-0"



① MP - Elev North - 12082017
12" = 1'-0"

NOT PUBLISHED: ALL RIGHTS RESERVED.
THESE DRAWINGS AND SPECIFICATIONS, AND IDEAS,
DESIGNS AND ARRANGEMENTS SHALL REMAIN THE
PROPERTY OF THE ARCHITECT. NO PART THEREOF SHALL
BE REPRODUCED, COPIED, ADAPTED, DISCLOSED OR
DISTRIBUTED TO OTHERS WITHOUT THE PRIOR WRITTEN
CONSENT OF AND APPROPRIATE COMPENSATION TO THE
ARCHITECT. VISUAL CONTACT WITH THE ABOVE DRAWINGS
OR SPECIFICATIONS SHALL CONSTITUTE CONCLUSIVE
EVIDENCE OF ACCEPTANCE OF THESE RESTRICTIONS.
© WESTLAND INDUSTRIES 2008.



SIGNATURE DATE:

PROJECT

Hebrew Academy

14401 Willow Lane
Huntington Beach CA 92647

OWNER

Alevy Family
Academy Property

A California Non-Profit
Corporation
520 W. Willow Street
Long Beach, CA 90806
(310) 639-7130
(310) 639-9210 fax

Building Dept.

XX-XX-18

Revisions:

No.	Description
-----	-------------

Project No.:	Project Number
--------------	----------------

Drawn By:	Author
-----------	--------

Reviewed By:	Checker
--------------	---------

Scale:	12" = 1'-0"
--------	-------------

Date:	01-22-2018
-------	------------

Sheet Title:

Multi-Purpose
Room - Renderings

Sheet #:

A 10.3

Not for construction until reviewed, signed, and dated.

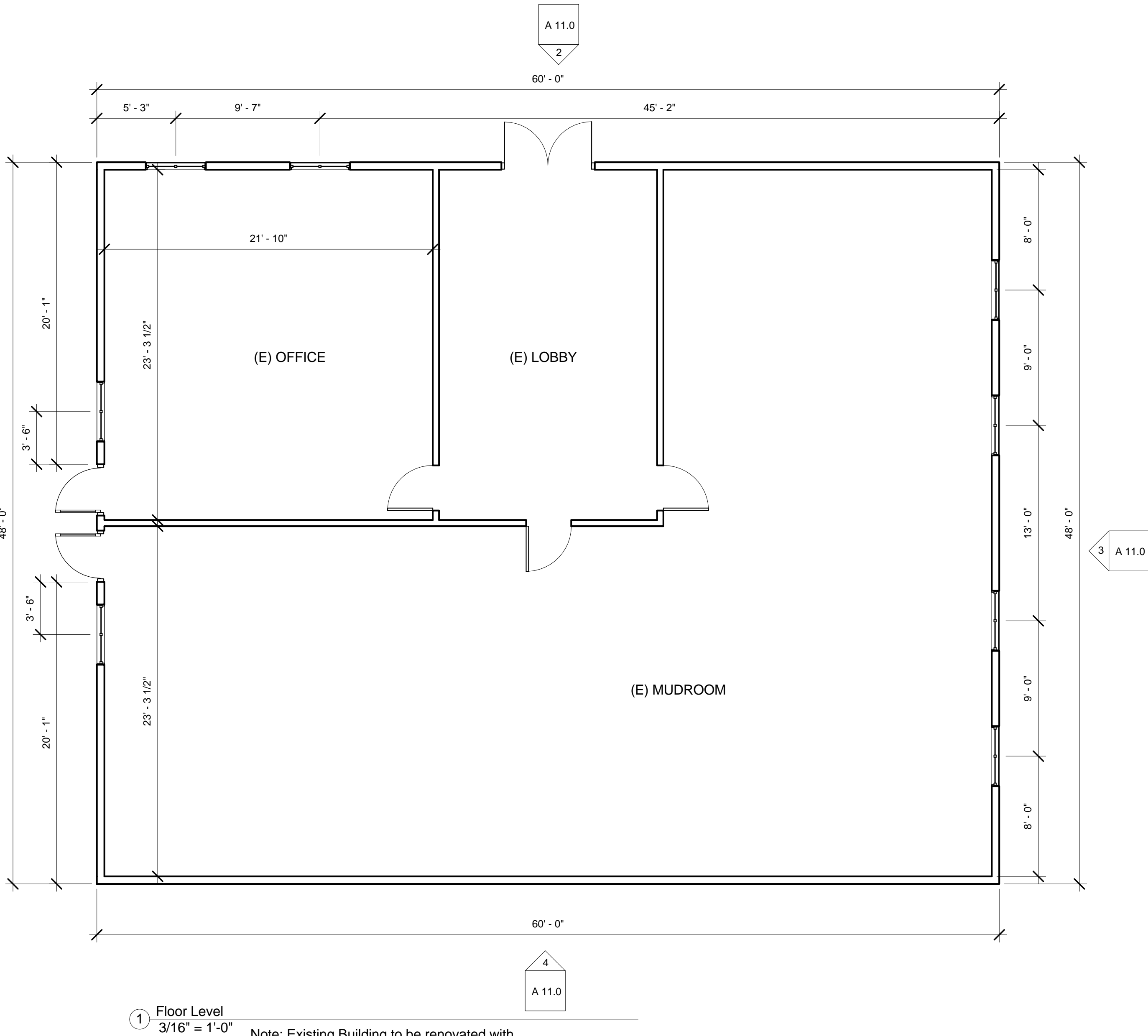
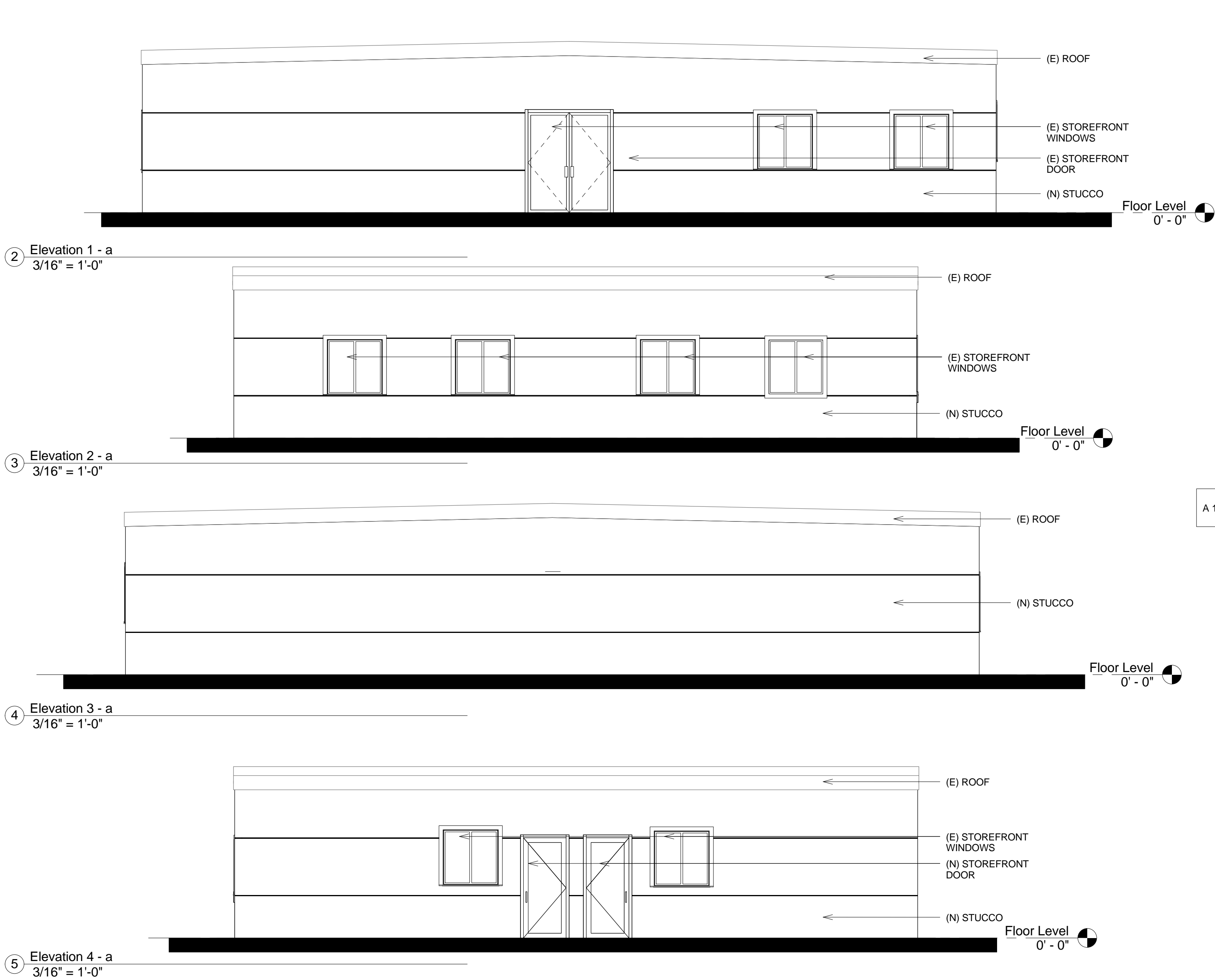
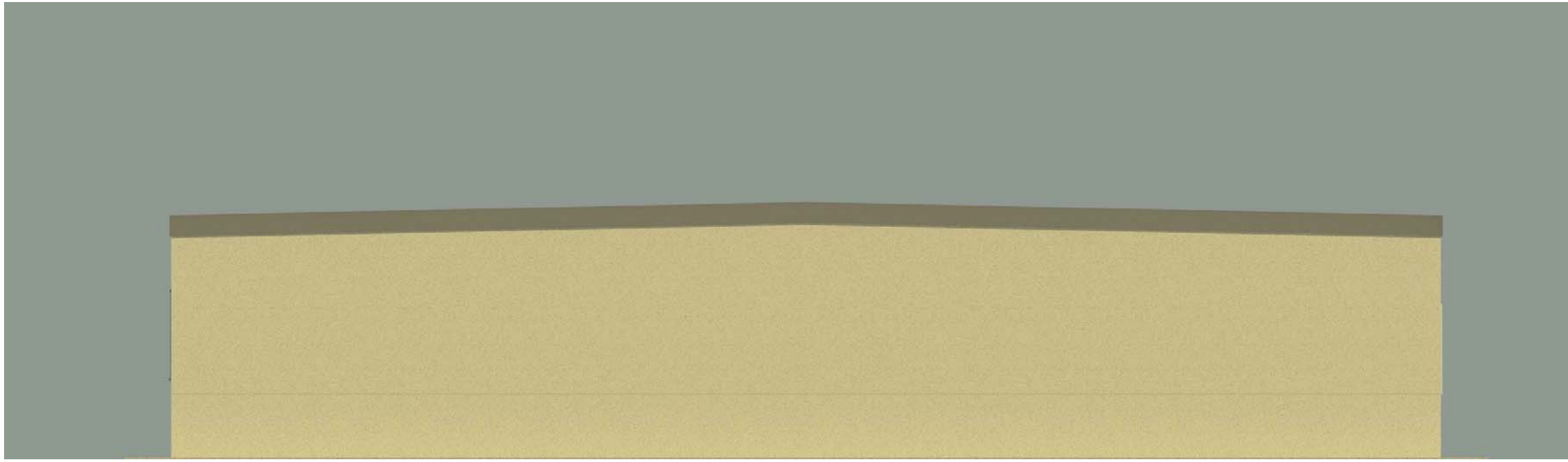
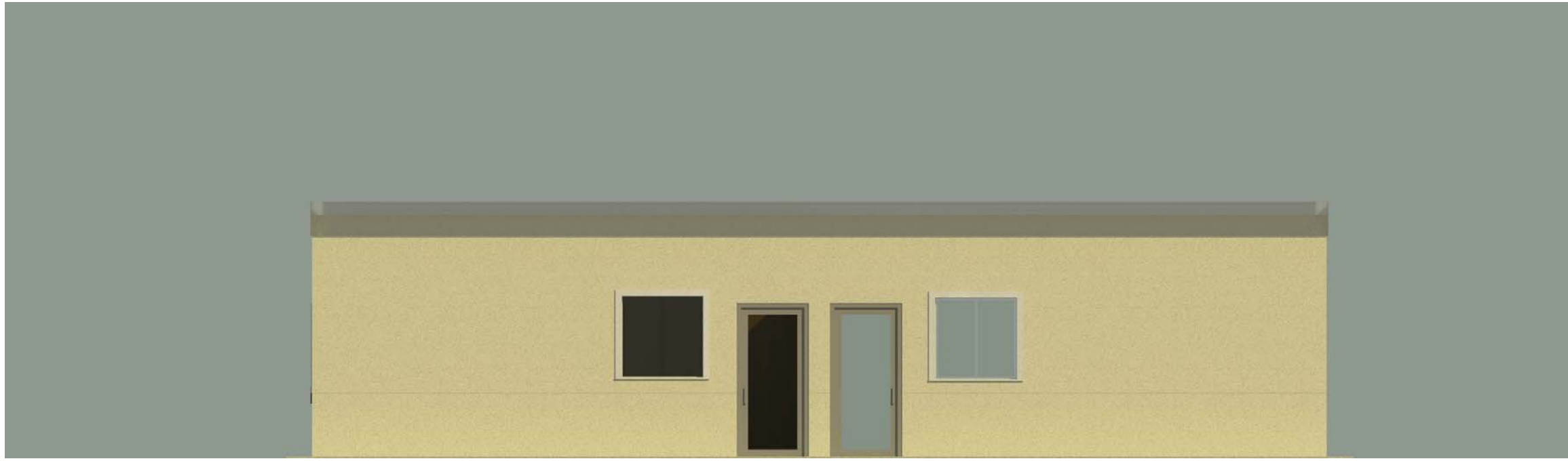
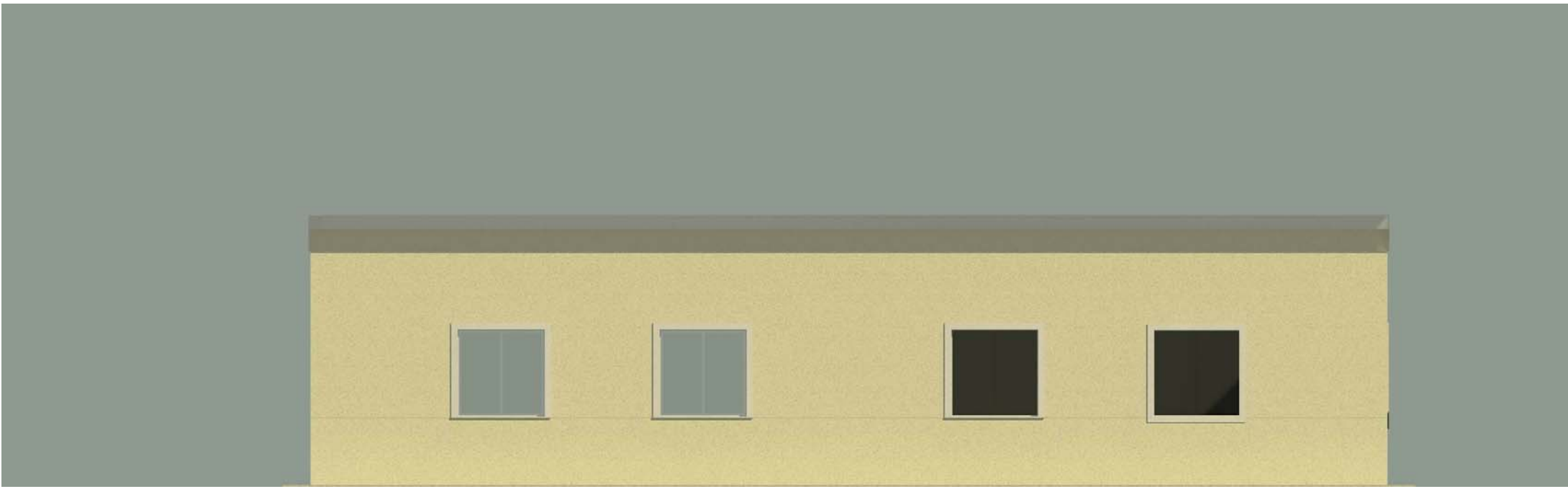
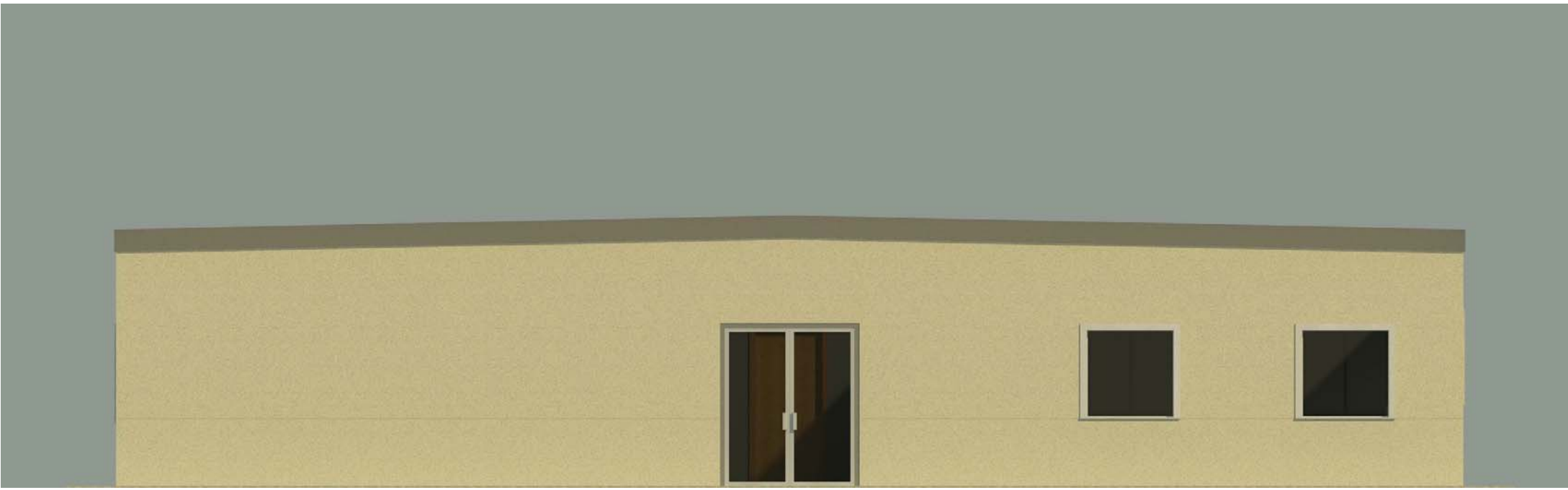

Note: Existing Building to be renovated with
1. New Stucco
2. Replace existing doors with storefront doors.

NOT PUBLISHED: ALL RIGHTS RESERVED.
THESE DRAWINGS AND SPECIFICATIONS, AND IDEAS,
DESIGNS AND ARRANGEMENTS SHALL REMAIN THE
PROPERTY OF THE ARCHITECT. NO PART THEREOF SHALL
BE REPRODUCED, COPIED, ADAPTED, DISCLOSED OR
DISTRIBUTED TO OTHERS WITHOUT THE PRIOR WRITTEN
CONSENT OF AND APPROPRIATE COMPENSATION TO THE
ARCHITECT. VISUAL CONTACT WITH THE ABOVE DRAWINGS
OR SPECIFICATIONS SHALL CONSTITUTE CONCLUSIVE
EVIDENCE OF ACCEPTANCE OF THESE RESTRICTIONS.
© WESTLAND INDUSTRIES 2008.



SIGNATURE DATE:

PROJECT

Hebrew Academy

OWNER

Alevy Family
Academy Property

14401 Willow Lane
Huntington Beach CA 92647

Building Dept.

XX-XX-18

Revisions:

No.	Description
Project No.:	Project Number
Drawn By:	Author
Reviewed By:	Checker
Scale:	3/16" = 1'-0"
Date:	01-22-2018

Sheet Title:

Existing Mudroom
Type K

Sheet #:

A 11.0





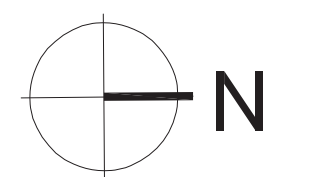



Hebrew Academy - Huntington Beach, CA

Fire Master Plan



Scale: 1/32'

Legend:

-  FIRETRUCK
-  HOSE PULL 150' OR LESS
-  HYDRANTS AS LABELED
-  KNOX BOX
-  EXISTING RED CURB
-  PROPOSED FIRE LANES
KEEP CLEAR
ALL TIMES
-  HUNTINGTON BEACH
MINIMUM HAMMERHEAD
TURNAROUND
-  EXISTING BUILDINGS
SINGLE STORY
-  PROPOSED BUILDINGS
SINGLE STORY

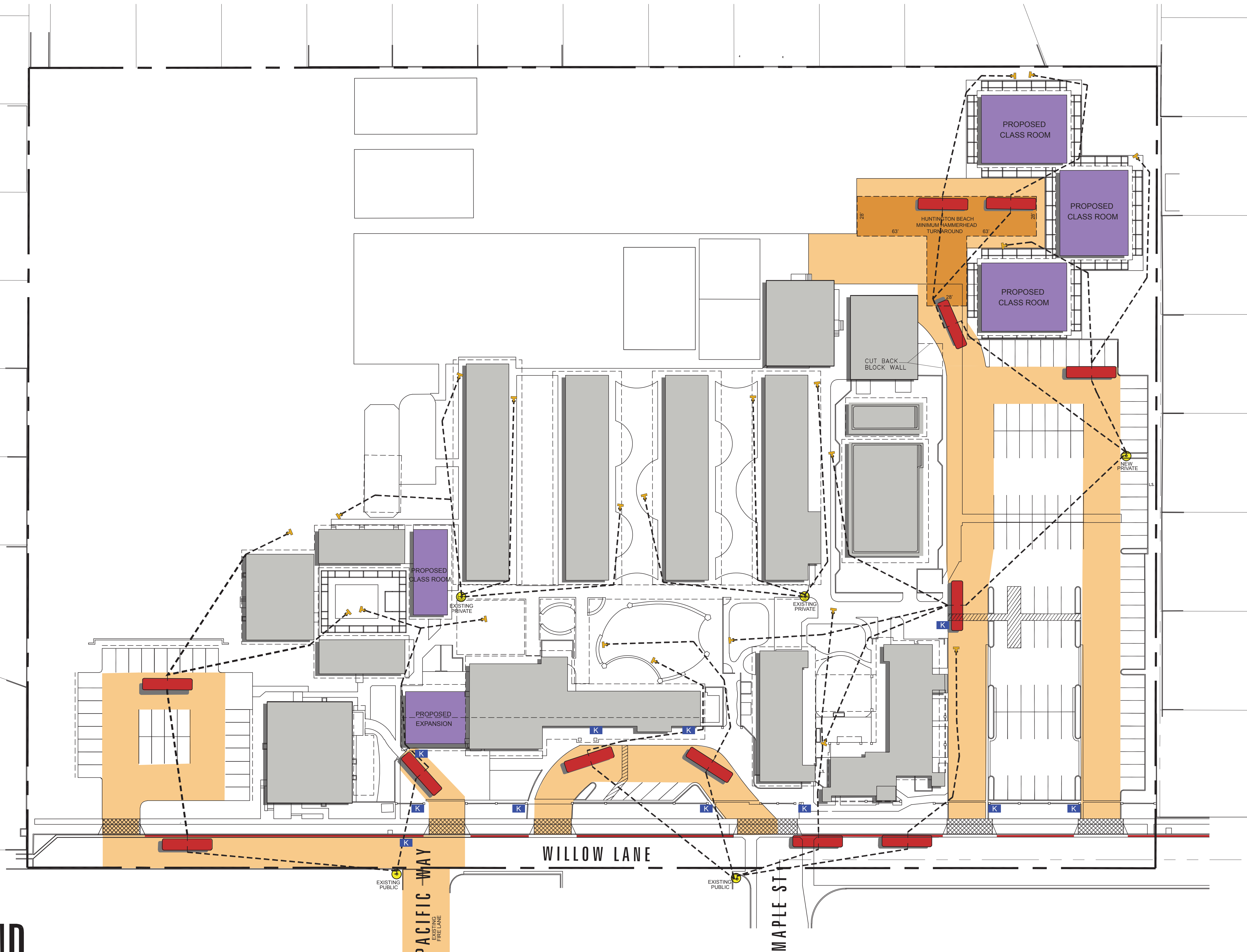

09/06/2019

Hebrew Academy - Huntington Beach, CA

Colored Site Plan

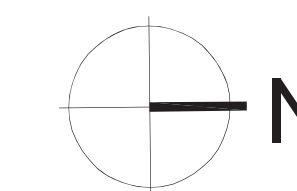

Scale: 1/32" = 1'-0"

09/06/2019

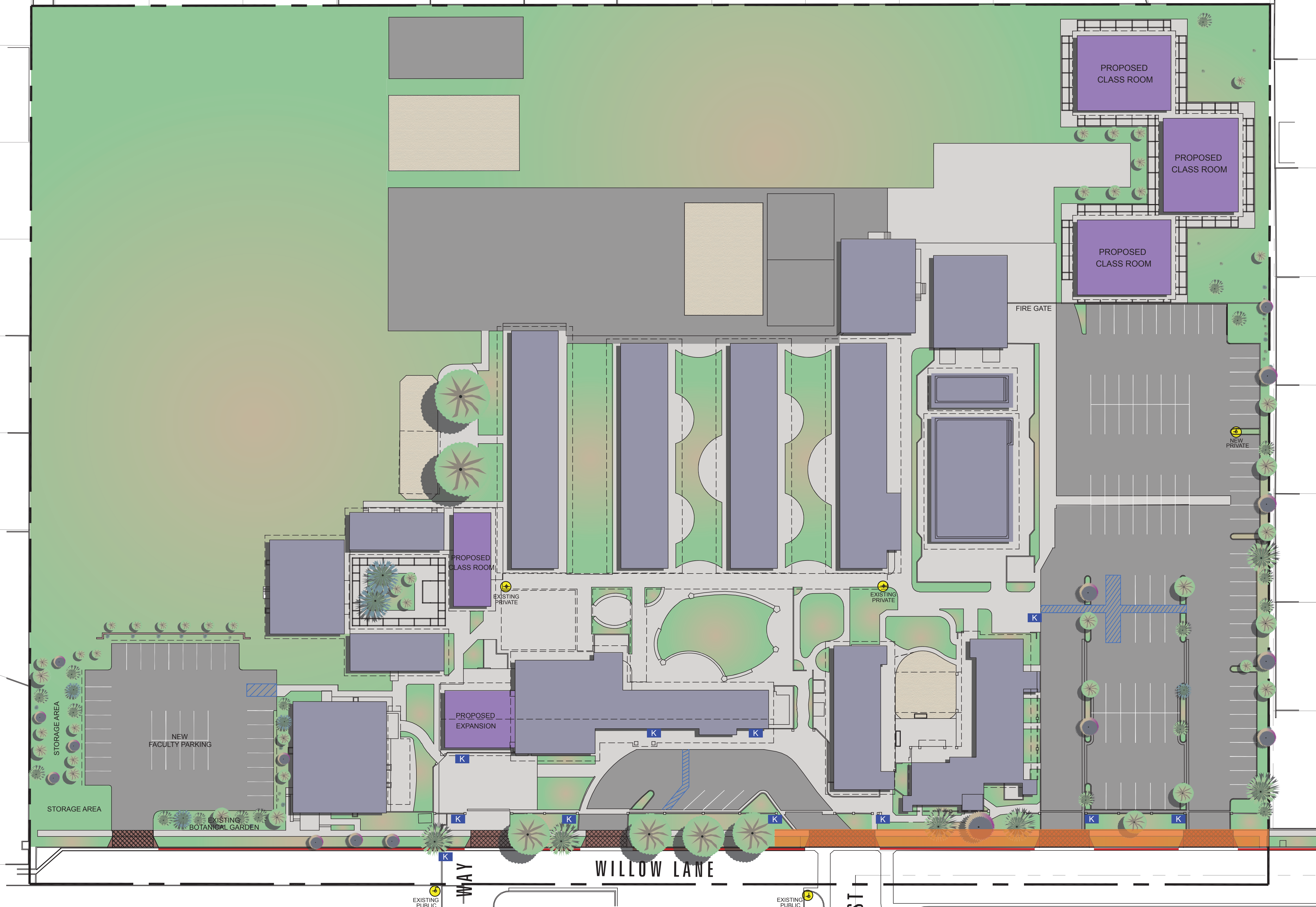

- Legend:**
- HYDRANTS AS LABELED
 - K KNOX BOXES
 - EXISTING RED CURB
 - EXISTING BUILDINGS SINGLE STORY
 - PROPOSED BUILDINGS SINGLE STORY
 - 10' EASMENT DEDICATION STREET & UTILITY PURPOSES

Hebrew Academy - Huntington Beach, CA
Colored Site Plan

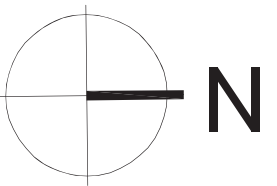

Scale: 1/32" = 1'-0"

10/02/2019

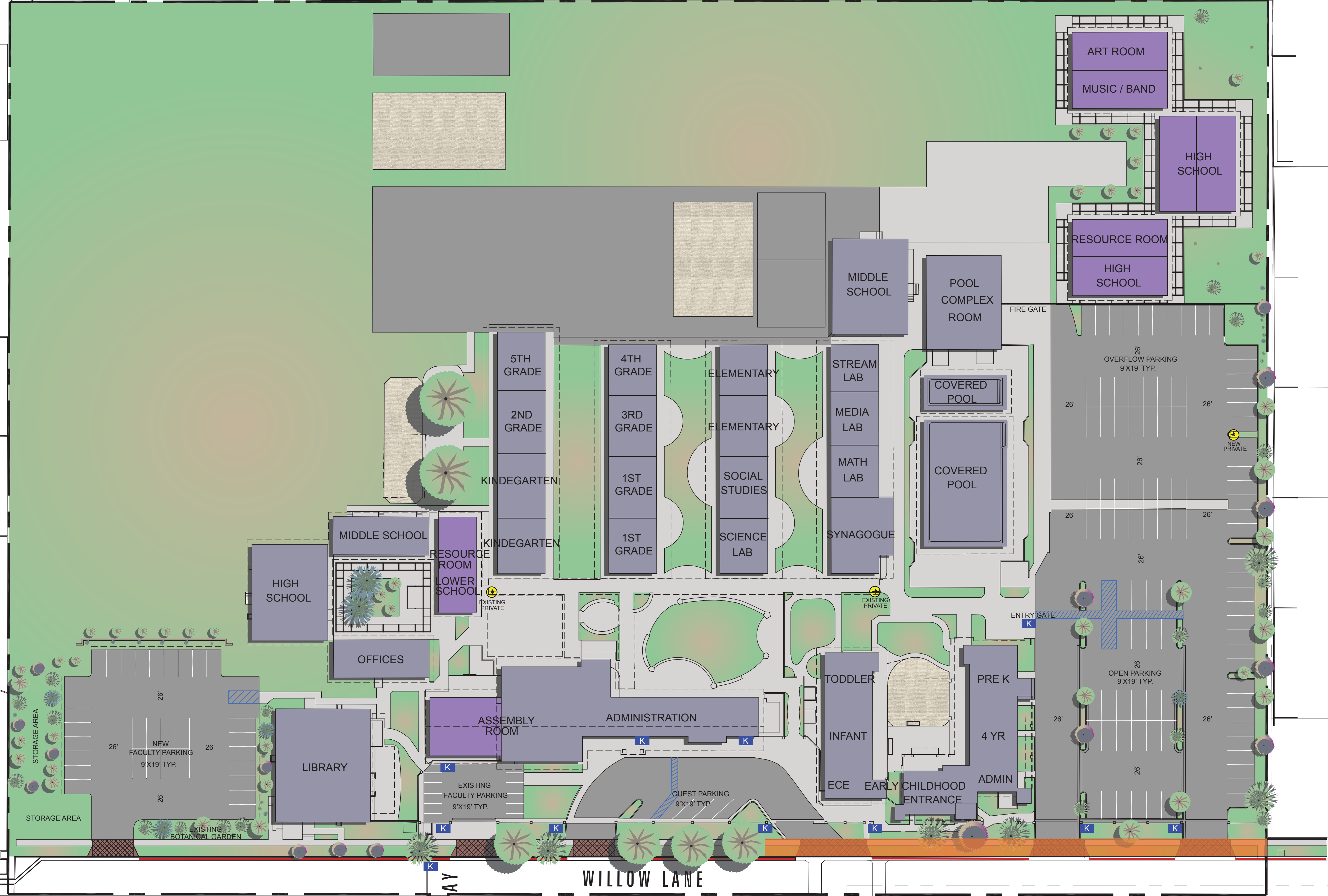

- Legend:**
- HYDRANTS AS LABELED
 - KNOX BOXES
 - EXISTING RED CURB
 - EXISTING BUILDINGS SINGLE STORY
 - PROPOSED BUILDINGS SINGLE STORY
 - 10' EASMENT DEDICATION STREET & UTILITY PURPOSES

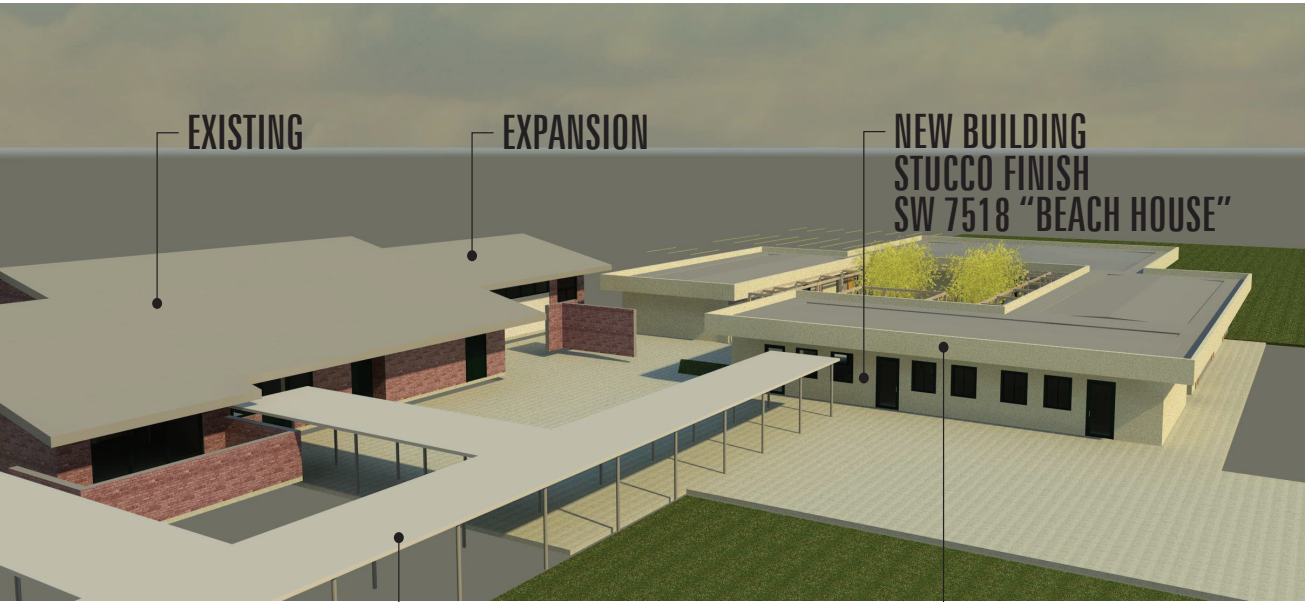
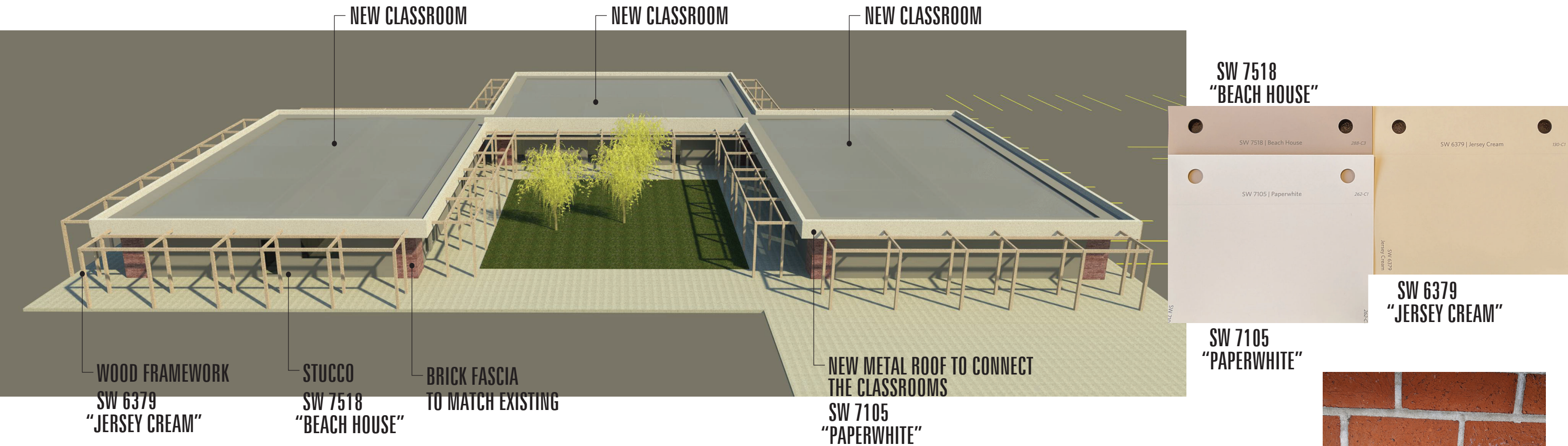

EXISTING BRICK COLOR

EXISTING COVERED WALKWAY
SW 7105
"PAPERWHITE"

NEW METAL ROOF TO CONNECT
THE CLASSROOMS
SW 7105
"PAPERWHITE"

STUCCO
SW 6379
"JERSEY CREAM"

BRICK FASCIA
TO MATCH EXISTING

CLERESTORY WINDOWS

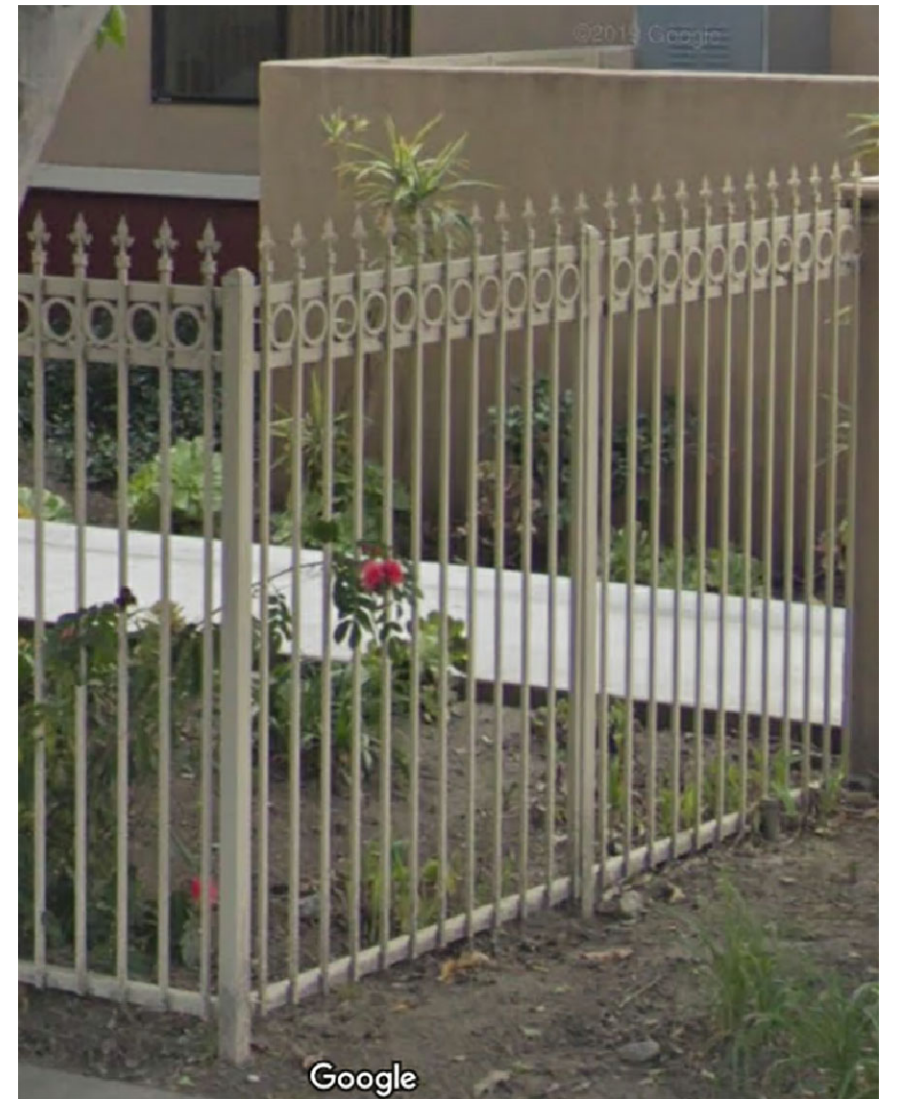
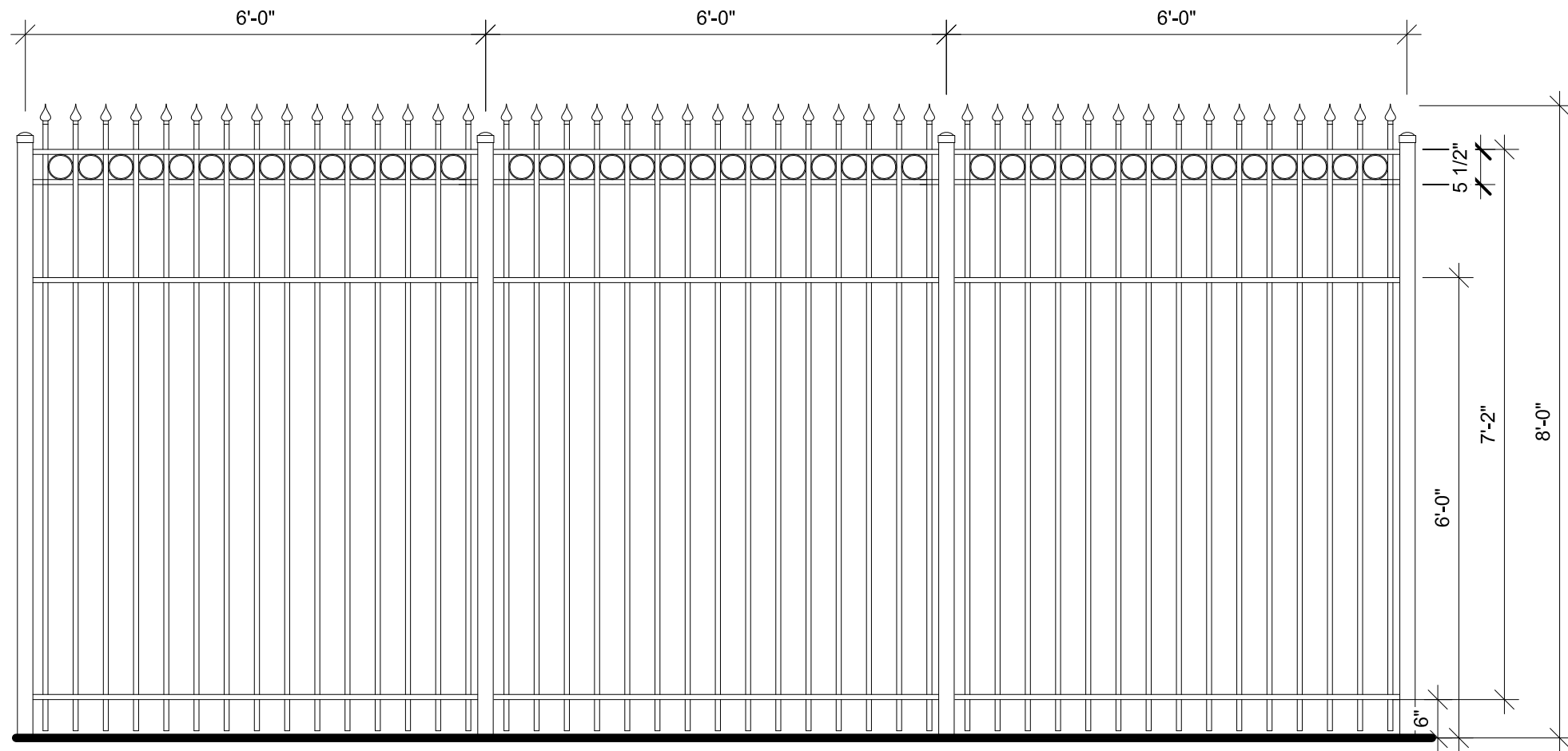

**Proposed Color to match existing
SW 6379 "JERSEY CREAM"**

