

KEYNOTES

- 1 PLASTER - OFF WHITE
- 2 BRICK TILE - VARIED GREY
- 3 GLASS GUARD RAIL
- 4 CLEAR GLASS
- 5 WOOD SIDING
- 6 METAL AWNING - GREY
- 7 PLASTER - GREY
- 8 6" H W.I. GATE - DARK GREY
- 9 WOOD SOFFIT

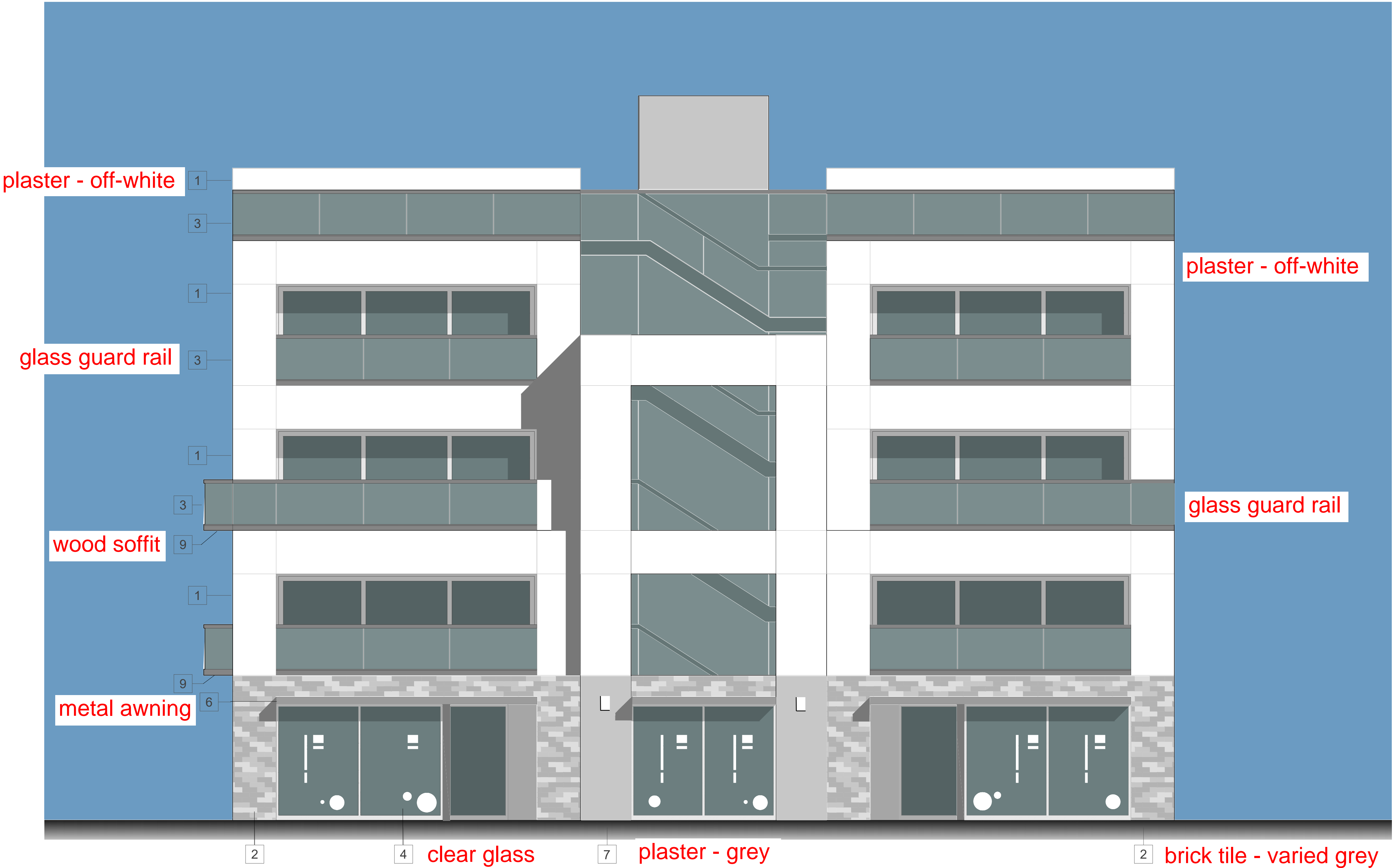

SOUTH ELEVATION

321 3rd Street
Huntington Beach
C a l i f o r n i a

KEYNOTES	
1	PLASTER - OFF WHITE
2	BRICK TILE - VARIED GREY
3	GLASS GUARD RAIL
4	CLEAR GLASS
5	WOOD SIDING
6	METAL AWNING - GREY
7	PLASTER - GREY
8	6' H W.I. GATE - DARK GREY
9	WOOD SOFFIT

plaster - off-white

plaster - off-white

glass guard rail

wood soffit

brick tile - varied grey

wood siding

plaster - grey

brick tile - varied grey

WEST ELEVATION
(SIDE)

KEYNOTES

- 1 PLASTER - OFF WHITE
- 2 BRICK TILE - VARIED GREY
- 3 GLASS GUARD RAIL
- 4 CLEAR GLASS
- 5 WOOD SIDING
- 6 METAL AWNING - GREY
- 7 PLASTER - GREY
- 8 8' H W.I. GATE - DARK GREY
- 9 WOOD SOFFIT



NORTH ELEVATION
(ALLEY)



EAST ELEVATION
(SIDE)