

SOUTHERN CALIFORNIA EDISON CHARGE READY PROGRAM
HUNTINGTON BEACH CITY HALL NORTH

2000 MAIN STREET
HUNTINGTON BEACH, CA. 92648
SCE PROJECT ID: 00001423001

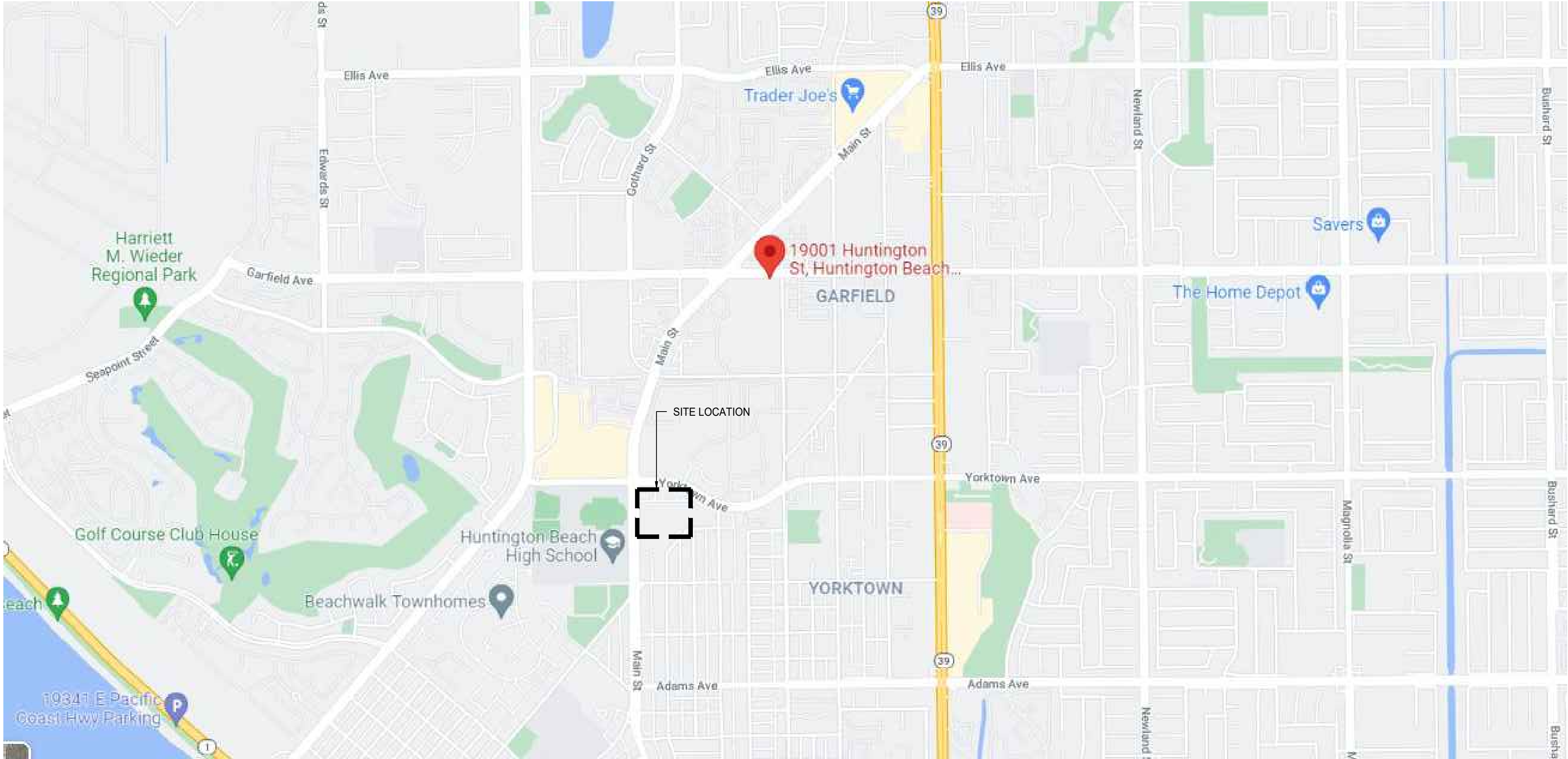

VICINITY MAP

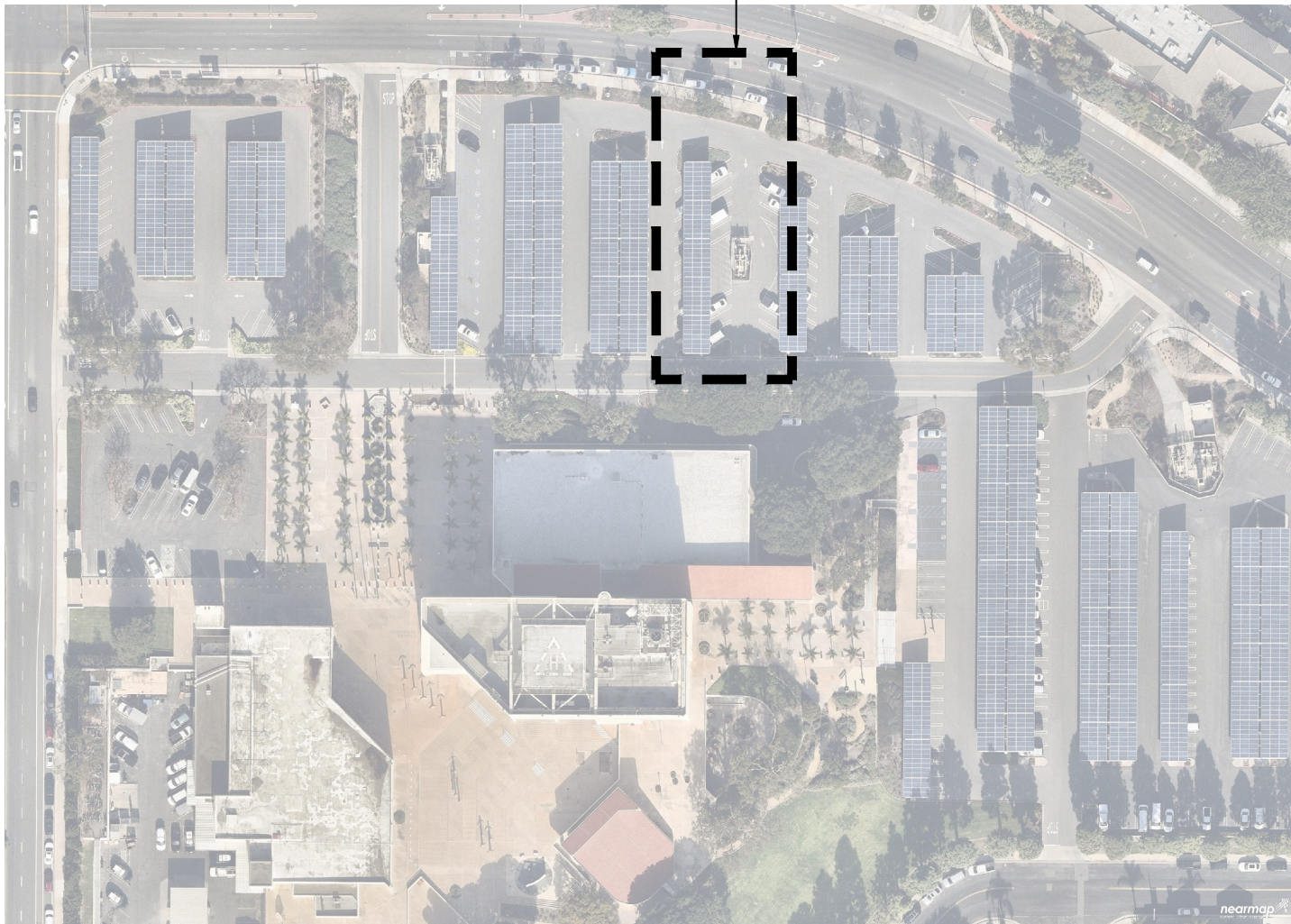

SITE MAP



UNDERGROUND SERVICE ALERT



UNDERGROUND SERVICE ALERT
UTILITY NOTIFICATION CENTER OF CALIFORNIA
811 OR (800) 422-4133
3 WORKING DAYS UTILITY NOTIFICATION PRIOR TO CONSTRUCTION

CONTRACTOR SHALL VERIFY ALL PLANS & EXISTING LOCATIONS,
CONDITIONS ON THE JOB SITE & SHALL IMMEDIATELY NOTIFY THE
ENGINEER IN WRITING OF ANY DISCREPANCIES BEFORE
PROCEEDING WITH THE WORK OR BE RESPONSIBLE FOR SAME

EROSION CONTROL NOTES:

- EROSION AND SEDIMENT CONTROL BEST MANAGEMENT PRACTICES (BMPs) SHALL BE IMPLEMENTED AND MAINTAINED TO MINIMIZE AND/OR PREVENT THE TRANSPORT OF SOIL FROM THE CONSTRUCTION SITE.
- APPROPRIATE BMPs FOR CONSTRUCTION RELATED MATERIALS, WASTES, SPILLS, PR RESIDUES SHALL BE IMPLEMENTED TO ELIMINATE OR REDUCE TRANSPORT FROM THE SITE TO STREETS, DRAINAGE FACILITIES, OR ADJOINING PROPERTIES BY WIND OR RUNOFF.

PROJECT DIRECTORY

ADDRESS:
HUNTINGTON BEACH CITY HALL NORTH
2000 MAIN STREET
HUNTINGTON BEACH, CA. 92648

PROPERTY OWNER:
CITY OF HUNTINGTON BEACH C/O
REAL ESTATE SERVICES DIV
PO BOX 190
HUNTINGTON BEACH, CA. 92648

POWER COMPANY:
SOUTHERN CALIFORNIA EDISON (SCE)

PROPERTY DESCRIPTION
APN: 02304104

SITE DEVELOPER:
~~SANDY BAKER~~ **Dustin Underwood**
TRANSPORTATION ELECTRIFICATION PROJECT MANAGEMENT
SOUTHERN CALIFORNIA EDISON (SCE)
3 INNOVATION WAY
POMONA, CA. 91763
SANDY.BAKER@SCE.COM
(951) 816-0137

ENGINEER OF RECORD:
BRYTEMOVE ENERGY
RAOUL L. WOOD, P.E., LEED AP, CEM
(909) 477-1474
RAOUL.WOOD@VERIZON.NET

PROJECT COORDINATOR:
BRYTEMOVE ENERGY
KEN TAKADA
PROJECT MANAGER
KTAKADA@BRYTEMOVE.COM

APPLICABLE CODES

ALL WORK SHALL COMPLY WITH THE FOLLOWING APPLICABLE CODES:

- 2017 NATIONAL ELECTRICAL CODE
- 2019 CALIFORNIA ELECTRICAL CODE
- 2019 CALIFORNIA BUILDING CODE
- 2019 CALIFORNIA GREEN BUILDING CODE
- 2019 CALIFORNIA MECHANICAL CODE
- 2019 CALIFORNIA PLUMBING CODE

SCOPE OF WORK

- INSTALL ONE (1) NEW 600A, 120/208V, 3PH, 4W METER PEDESTAL.
- INSTALL ONE (1) NEW PRECAST CONCRETE PAD FOR UTILITY TRANSFORMER.
- INSTALL SEVEN (7) NEW TEMPORARY TERMINAL BLOCKS WITH FOUNDATIONS FOR FUTURE DUAL-PORT L2 EV CHARGER.
- INSTALL SIX (6) NEW TEMPORARY TERMINAL BLOCKS WITH FOUNDATIONS FOR FUTURE SINGLE-PORT L2 EV CHARGER.
- FLEET PARKING NO ACCESSIBLE STALLS REQUIRED.

SHEET INDEX

SHEET #	TITLE
G-0	TITLE PAGE
E-1.1	SITE PLAN
E-3	LAYOUT DETAIL
E-5	SINGLE LINE DIAGRAM AND CONDUIT SCHEDULE

PROJECT SITE

HUNTINGTON BEACH CITY HALL NORTH
2000 MAIN STREET
HUNTINGTON BEACH, CA. 92648
SCE PROJECT ID: 00001423001

PROJECT DEVELOPER



SOUTHERN CALIFORNIA EDISON CO.
CHARGE READY PROGRAM
2244 WALNUT GROVE AVENUE
ROSEMEAD, CA. 91770
TEL: (800) 655-4555



BRYTEMOVE ENERGY
1690 SCENIC AVE.
COSTA MESA, CA 92626
TEL: (714) 908-5266

NOT FOR CONSTRUCTION

REVISION		
MARK	DATE	DESCRIPTION
V1	02-25-22	CD30

DRAWN BY: SL
CHECKED BY: KT
SCALE: AS SHOWN
DATE: 3/15/22

SHEET TITLE

TITLE PAGE

SHEET NUMBER

G-0

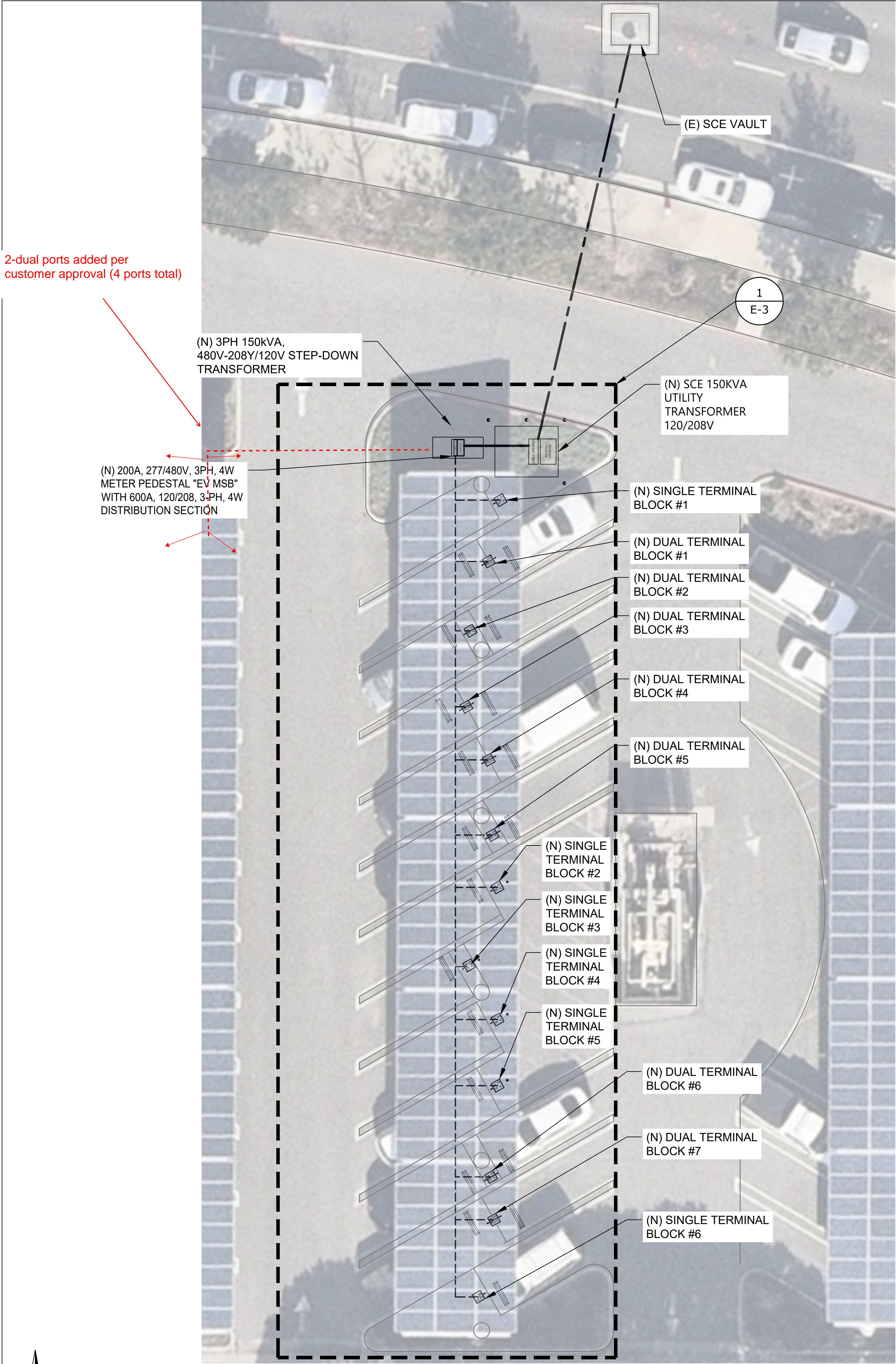

NOTES:

- UTILITY DISTRIBUTION INFRASTRUCTURE TO BE BUILT BY OTHERS AND SHOWN ONLY FOR PROJECT CLARITY AND COORDINATION.
- IMPACTED EXISTING PARKING = 20 TOTAL SPACES.
- PROPOSED CHARGING = 20 TOTAL.
- EVSE LAYOUT BASED ON USE OF DUAL PORT
- ALL PARKING SPACES ARE EXISTING. FIELD TO VERIFY EXACT DIMENSION PRIOR TO CONSTRUCTION.
- FIELD VERIFY ALL EQUIPMENT LOCATION TO MAKE SURE APPROPRIATE SPACE IS AVAILABLE.
- FIELD VERIFY ALL EXISTING UTILITY LOCATIONS FOR EASEMENT REQUIREMENT.

LEGEND:

↑
EV
SE
↓

PROPOSED DUAL PORT
TERMINAL BLOCK

↑
EV
SE
↓

PROPOSED SINGLE PORT
TERMINAL BLOCK

(N) UTILITY TRANSFORMER

PROPOSED ELECTRICAL CONDUIT

SCE ELECTRICAL SERVICE SUPPLY TO
METER, BY T&D

UTILITY INCOMING
LOADS

(N) METER PEDESTAL
"EV-MSB"

●

PROPOSED BOLLARD

◐

PROPOSED REMOVABLE BOLLARD

○

(E) STRUCTURAL SUPPORT

(N) WHEEL STOP

PROJECT SITE

HUNTINGTON BEACH CITY HALL NORTH
2000 MAIN STREET
HUNTINGTON BEACH, CA. 92648
SCE PROJECT ID: 00001423001

PROJECT DEVELOPER



SOUTHER CALIFORNIA EDISON CO.
CHARGE READY PROGRAM
2244 WALNUT GROVE AVENUE
ROSEMEAD, CA. 91770
TEL: (800) 655-4555



BRYTEMOVE ENERGY
1690 SCENIC AVE.
COSTA MESA, CA 92626
TEL: (714) 908-5266

NOT FOR CONSTRUCTION

REVISION

MARK	DATE	DESCRIPTION
V1	02-25-22	CD30

DRAWN BY: SL
CHECKED BY: KT
SCALE: AS SHOWN
DATE: 3/15/22

SHEET TITLE

SITE PLAN

SHEET NUMBER

E-1.1