

[illegible][illegible]

WATERPROOFING AND DAMPROOFING NOTES:

R-60.1 CONCRETE AND MASONRY FOUNDATION DAMPROOFING

AREAS WHERE REQUIRED BY SECTION R-60.2 TO BE WATERPROOFED, FOUNDATION WALLS THAT RETAIN EARTH AND ENCLOSE AREAS WITH SPACES AND FLOORS BELOW GRADE SHALL BE DAMPROOFED FROM THE HIGHER OF (A) THE TOP OF THE FOOTING OR (B) THE FINISH GRADE (F.G.) LEVEL TO THE TOP OF THE FINISHING OR (C) 48 INCHES (152 MM) BELOW THE TOP OF THE BASEMENT FLOOR. WALLS SHALL HAVE NOT LESS THAN 3/8-INCH (9.5 MM) PORTLAND CEMENT PAINTING APPLIED TO THE EXTERIOR OF THE WALL. THE PAINTING SHALL BE DAMPROOFED IN ACCORDANCE WITH ONE OF THE FOLLOWING:

- 1. BITUMINOUS COATING.
- 2. THREE POUNDS PER SQUARE YARD (1.63 KG/M²) OF ACRYLIC MODIFIED CEMENT.
- 3. ONE-INCH-DIATHENE (3.2 MM) GAO OF SURFACE-BONDING CEMENT COMPLYING WITH ASTM C887.
- OR ANY MATERIAL PERMITTED FOR WATERPROOFING IN SECTION R-60.2.
- 4. OTHER PROVED METHODS OR MATERIALS.

EXCEPTION: PARGING OF UNIT MASONRY WALLS IS NOT REQUIRED WHERE A MATERIAL IS APPROVED FOR DIRECT APPLICATION TO THE MASONRY CONCRETE WALLS SHALL BE DAMPROOFED BY APPLYING ANY ONE OF THE LISTED DAMPROOFING MATERIALS OR METHODS.

R-60.2 CONCRETE AND MASONRY FOUNDATION WATERPROOFING

AREAS WHERE A HIGH WATER TABLE OR OTHER SEVERE SOIL WATER CONDITIONS ARE KNOWN TO EXIST, EXTERIOR FOUNDATION WALLS THAT RETAIN EARTH AND ENCLOSE INTERIOR SPACES AND FLOORS BELOW GRADE SHALL BE WATERPROOFED FROM THE HIGHER OF (A) THE TOP OF THE FOOTING OR (B) 48 INCHES (152 MM) BELOW THE TOP OF THE BASEMENT FLOOR TO THE FINISHED GRADE. WALLS SHALL BE WATERPROOFED IN ACCORDANCE WITH ONE OF THE FOLLOWING:

- 1. TWO-LY FLAT-TOP-MAPPED FELTS.
- 2. FIFTY-FIVE POUND (25 KG) KOL ROOFING.
- 3. SIX MIL (0.15 MM) POLYURETHANE.
- 4. SIX MIL (0.15 MM) POLYETHYLENE.
- 5. SIX MIL (0.15 MM) POLYMER-ADHESIVED ASPHALT.
- 6. SIXTY-MIL (1.5 MM) FLEXIBLE POLYOLEFIN.
- 7. ONE-EIGHTH-INCH (3 CM) CEMENT-BASED, FIBER-REINFORCED WATERPROOFING COATING.
- 8. SIXTY-MIL (1.5 MM) SOLVANT-FREE LIQUID RUBBER MEMBRANE WATERPROOFING SYSTEM.

ALL JOINTS IN MEMBRANE WATERPROOFING SHALL BE LAPPED AND SEALED WITH AN ADHESIVE COMPATIBLE WITH THE MEMBRANE.

EXCEPTION: ORGANIC SOLUBLE-BASED PRODUCTS SUCH AS HYDROCARBONS, CHLORINATED HYDROCARBONS, KETONES AND ESTERS SHALL NOT BE USED FOR IC'F WALLS WITH EXPANDED POLYSTYRENE FOAM MATERIAL. USE OF PLASTIC RESINS, CARBONATES, ACRYLIC COATINGS, LATEX COATINGS, MORTARS AND PAINTS TO SEAL IC'F WALLS IS PERMITTED. COLD-SETTING ASPHALT OR HOT ASPHALT SHALL CONFORM TO TYPE C OF ASTM D449; HOT ASPHALT SHALL BE APPLIED AT A TEMPERATURE OF LESS THAN 207° (375°F).

DIMENSION NOTE:

ALL DIMENSIONS ARE TO FACE OF SHEATHING ECT. WALLS OR FACE OF STRUCTURE IF 0.5:1 TYP. U.S.D. ROUNDED TO THE NEAREST 1/8". EXTERIOR PARTITIONS ARE DIMENSIONED FROM FACE OF STRUCTURE TO FACE OF STRUCTURE IF 0.5:1 U.S.D. CONTACT ARCHITECT IN WRITING FOR ANY CLARIFICATION OF NOTED DIMENSIONS. **DO NOT SCALE PLANS!**

ROUGH FRAMING:

ALL EXTERIOR WALLS TO BE FRAMED W/ 2x10 MINIMUM STUDS.

USE MINIMUM STUDS FOR PLUMBING WALLS.

SECOND AND THIRD FLOOR PLYWOOD TO BE 1-1/8"

ENTIRE EXTERIOR TO BE SHEATHED WITH MINIMUM 5/8" PLYWOOD.

DOORS AND WINDOWS WILL TYPICALLY BE RECESSED FROM EXTERIOR WALLS PLANE. VERIFY ALL ROUGH OPENING DIMENSIONS. SEE SHT. 4-22 FOR 1/2" RECESSED CONDITIONS.

ADDRESS IDENTIFICATION:

BUILDINGS SHALL BE PROVIDED WITH APPROVED ADDRESS IDENTIFICATION. THE ADDRESS IDENTIFICATION SHALL BE LEGIBLE AND EASILY ACCESSIBLE TO BE VISIBLE FROM THE STREET OR ROAD PROVIDING THE PROPERTY. ADDRESS IDENTIFICATION CHARACTERS SHALL CONTRAST WITH THEIR BACKGROUND. ADDRESS NUMBERS SHALL BE ARABIC NUMBERS ON ALPHABETICAL LETTERS. NUMBERS SHALL NOT BE SPILLED OUT. EACH CHARACTER SHALL BE NOT LESS THAN 4 INCHES (102 MM) IN HEIGHT. CHARACTERS NO MORE THAN 10 INCHES (254 MM) LONG. CHARACTERS NO MORE THAN 1 1/2 INCHES (38 MM) WIDE. REQUIRE BY THE FIRE CODE OFFICIAL. ADDRESS IDENTIFICATION SHALL BE PROVIDED IN ADDITIONAL APPROVED LOCATIONS TO FACILITATE EMERGENCY RESPONSE. WHERE AVAILABLE, A MINIMUM OF 1.5 METER ROAD SIDE CLEARANCE SHALL BE MAINTAINED. ADDRESS CANNOT BE VIEWED FROM THE PUBLIC WAY. A MONUMENT, POLE OR OTHER SIGN OR MEANS SHALL BE USED TO IDENTIFY THE STRUCTURE. ADDRESS IDENTIFICATION SHALL BE MAINTAINED. (CRC R219.1)

DUCTS PENETRATION:

DUCTS IN THE GARAGE AND DUCTS PENETRATING THE WALLS OR CEILING SEPAPRATING THE DWELLING FROM THE GARAGE SHALL BE CONSTRUCTED OF A MINIMUM NO. 26 GAUGE (0.48 MM) SHEET STEEL, OR OTHER APPROVED MATERIAL, AND SHALL NOT HAVE OPENINGS INTO THE GARAGE. (CRC R20.2.2)

STAIRWAY LIGHTING SOURCE:

EXTERIOR STAIRWAYS SHALL BE PROVIDED WITH AN ARTIFICIAL LIGHT SOURCE TO ILLUMINATE THE LANDINGS AND TRAILS. THE LIGHT SOURCE SHALL BE CAPABLE OF ELIMINATING TREDS AND LANDINGS TO LEVELS OF NOT LESS THAN 1 FOOT (305 MM) (11 IN) ABOVE THE FLOOR AT THE CENTER OF TREDS AND LANDINGS. THERE SHALL BE A WALL SWITCH AT EACH LIGHTING LOCATION TO CONTROL THE LIGHT SOURCE WHERE THE STAIRWAY HAS SIX OR MORE RISERS, OR OTHERWISE.

EXCEPTION: A SWITCH IS NOT REQUIRED WHERE REMOTE, CENTRAL, OR AUTOMATIC CONTROL OF LIGHTING IS PROVIDED.

EXTERIOR STAIRWAYS SHALL BE PROVIDED WITH AN ARTIFICIAL LIGHT SOURCE LOCATED AT THE TOP END LANDING OF THE STAIRWAY. EXTERIOR STAIRWAYS PROVIDING ACCESS TO A BASEMENT FROM THE OUTDOOR GRADE LEVEL SHALL BE PROVIDED WITH AN ARTIFICIAL LIGHT SOURCE LOCATED AT THE BOTTOM LANDING OF THE STAIRWAY. (RC R30.8)

GARAGE FLOOR:

GARAGE FLOOR SURFACES SHALL BE OF APPROVED NONCOMBUSTIBLE MATERIAL. THE AREA OF FLOOR USED FOR PARKING OF MOTOR VEHICLES AND OTHER VEHICLES SHALL BE SLOPED TO FACILITATE THE MOVEMENT OF VEHICLES TO A DRAIN OR TOWARD THE MAIN VEHICLE ENTRY DOORWAY. (RC R30.1)

PLUMBING:

A. ALL FIXTURES AND FITTINGS SHALL COMPLY WITH THE MAXIMUM FLOW RATE SET BY CALIFORNIA / CALIFORNIA GREEN BUILDING STANDARDS AND CALIFORNIA PLUMBING CODE TO THE VERY FLOOR TO BOARDSE AND CREATAL OF ANY FUTURE AND FITTING

B. MAX. TEMP. OF 120° SHALL BE REGULATED BY LIMITING DEVICE IN COMPLIANCE W/ ASSE 1070ASME 414.170PSCA B125 TO ORCA B125 Q SHOWERS & TUBS. (CRC A68.3)

C. MAX. TEMP. OF 110° SHALL BE REGULATED BY LIMITING DEVICE IN COMPLIANCE W/ ASSE 1070ASME 414.170PSCA B125 TO ORCA B125 Q SHOWERS & TUBS. (CRC A68.3)

D. SUPPORT ALL WALL-HANGING FIXTURES WITH METAL SUPPORTING MEMBERS TO PREVENT ANY STRAIN TRANSMISSION TO THE CONNECTIONS. FURNISH AFFIXED SUPPORTS FOR OFF-FLOOR WATER CLOSETS WITH CONCEALED TANKS SHALL COMPLY WITH ASSE 162.2. SECURE FLUSH TANK AND SIMILAR APPURTEANCES WITH APPROVED NON-CORROSIVE SCREW OR BOLTS. (CRC A62.4)

E. THE NET AREA OF THE SHOWER ENCLOSURE SHALL BE 1024 SQ. INCHES (11.50 FT.) OR MORE FROM TOP OF THRESHOLD TO 70" ABOVE DRAIN, AND SHALL ALSO BE CAPABLE OF ENCOMPASSING A 30-INCH DIAMETER CURB. (CRC A68.6)

F. THE WATER HEATER BURNER AND BURNER-SHUT-OFF DEVICE TO BE AT LEAST 18-INCHES ABOVE THE FLOOR, IF LOCATED IN A GARAGE AND IN ADJACENT SPACES THAT OPEN TO THE GARAGE. FOR WATER HEATER IN THE GARAGE OR OTHER AREAS SUBJECT TO EXCESSIVE HUMIDITY, A DAMP-RESISTANT PROTECTIVE BARRIER OR ELUTE THE APPLIANCE TO BE OUT OF THE NORMAL PATH OF THE VEHICLE. (CRC 507.13)

G. WITH A JANCHOR OR STRAP THE WATER HEATER(S) TO RESIST RUOR DISPLACEMENT DUE TO THE EARTHQAKE. STRAPPING SHOULD BE AT THE UPPER AND LOWER ONE THIRD (1/3) PORTIONS OF THE APPLIANCE HEIGHT. MAINTAIN A MIN. 4-INCHES ABOVE THE CONTROLS WITH AIRSPACE. (CRC 507.1)

MATERIALS & FINISHES:

A. WALLS COVERINGS AND FLOOR OF SHOWERS AND BATHTUBS WITH A SHOWER HEAD MADE OF CEMENT PLASTER, TILE, OR APPROVED EQUAL NONABSORBENT SURFACE, TO A HEIGHT OF NOT LESS THAN 72-INCHES ABOVE THE FLOOR. PROVIDE CEMENT BACKING FOR WATER-RESISTANT WALL OR TILE BACKSPORED FOR THE FRESH. (CRC R302.7.1)

B. INSTALL MIN. 5/8" TYPE "X" MOISTURE & HUMIDITY RESISTANT OGYPSUM BOARD IN ALL BATHROOMS, KITCHENS, AND OTHER AREAS EXPOSED TO MOISTURE OR HUMIDITY. GYPSUM BOARD INSTALLED ON WALLS AND CEILINGS AT SHOWERS AND BATHTUB AREAS MUST BE FINISHED TO PREVENT MOISTURE FROM PENETRATING THE WALL OR CEILING FINISH AND CONTACTING THE STRUCTURE. THE FINISH APPLIED TO THE EXPOSURE OF THE GYPSUM BOARD MUST CREATE A WATER-RESISTANT BARRIER THAT NOT ONLY STOPS WATER FROM GETTING TO THE GYPSUM BOARD BUT ALSO PREVENTS THE RELEASE OF MOISTURE FROM THE GYPSUM BOARD WALL OR FLOOR. FINISHES THAT DO NOT STOP WATER FROM GETTING TO THE GYPSUM BOARD OR THAT DO NOT STOP WATER-RESISTANT OGYPSUM BACKING BOARD SHALL NOT BE USED WHERE THERE WILL BE DIRECT EXPOSURE TO WATER, OR IN AREAS SUBJECT TO CONTINUOUS HIGH HUMIDITY AT LOCATIONS SUCH AS SAUNAS, STEAM ROOMS, GYM SHOWERS OR INDOOR POOLS. (CRC R302.7.1)

FACTORY-BUILT FREELAPS:

A. FACTORY-BUILT FREELAPS, CHIMNEYS AND ALL OF THEIR COMPONENTS SHALL BE LISTED AND INSTALLED IN ACCORDANCE WITH THEIR LISTING AND MANUFACTURER'S INSTALLATION INSTRUCTIONS. (CRC R1005.1 & R1005.1)

B. FACTORY-BUILT WOOD BURNING FREELAPS SHALL BE QUALIFIED AT THE U.S. EPA'S VOLUNTARY FIREPLACE PROGRAM BASED ON EMISSIONS TESTS, AND BE IN ACCORDANCE WITH THE CALIFORNIA GREEN BUILDING STANDARDS. (CRC 1004.1.1)

C. DECORATIVE SHROUDS SHALL NOT BE INSTALLED AT THE TERMINATION OF FACTORY-BUILT CHIMNEYS EXCEPT WHERE SUCH SHROUDS ARE LISTED AND LABELED FOR USE WITH THE SPECIFIC FACTORY-BUILT CHIMNEY SYSTEM AND ARE INSTALLED IN ACCORDANCE WITH MANUFACTURER'S INSTALLATION INSTRUCTIONS. (CRC R1005.2 & CRC 602.5.1.1 & CRC 602.5.4.3)

D. HORIZONTAL OPENINGS ARE NOT ALLOWED, FOR EXHAUST VENTS, IN WALLS CLOUSER THAN 3 FEET TO A PROPERTY LINE. EXHAUST RISERS (1/4"OD). HORIZONTAL VENT CAPS SHALL BE 2 FEET CLEAR FROM PROPERTY LINES.

E. TAUBLS EXPOSED SHALL NOT BE OPERATED DOWNWARDS. (CRC 603.5.2)

SOLID FUEL BURNING FIREPLACES (IF PERMISSIBLE):

A. PROVIDE A PERMANENTLY ATTACHED SOLID FUEL BURNING PAN TO THE FIREBOX OF A SOLID FUEL BURNING FIREPLACE.

B. SOLID FUEL BURNING FIREPLACE MUST COMPLY WITH THE CALIFORNIA ENERGY STANDARDS MANUFACTURED MEASURES. CHIMNEY SHALL EXTEND AT LEAST 2 FT. HIGHER THAN ANY PORTION OF THE BUILDING WITHIN 10 FT., BUT SHALL NOT BE LESS THAN 3 FT. ABOVE THE HIGHEST POINT WHERE THE CHIMNEY PASSES THROUGH THE ROOF. (CRC R1003.9)

C. LIQUID FUEL BURNING FIREPLACES SHALL BE LISTED FOR USE WITH THE CALIFORNIA ENERGY STANDARDS MANUFACTURED MEASURES. CHIMNEY SHALL EXTEND AT LEAST 2 FT. HIGHER THAN ANY PORTION OF THE BUILDING WITHIN 10 FT., BUT SHALL NOT BE LESS THAN 3 FT. ABOVE THE HIGHEST POINT WHERE THE CHIMNEY PASSES THROUGH THE ROOF. (CRC R1003.9)

D. UNVENTELED GAS FIREPLACE SHALL BE DIRECT VENT SEALED-COMBUSTION BURNER PER CAL GREEN SECTION 4.503.

[illegible]

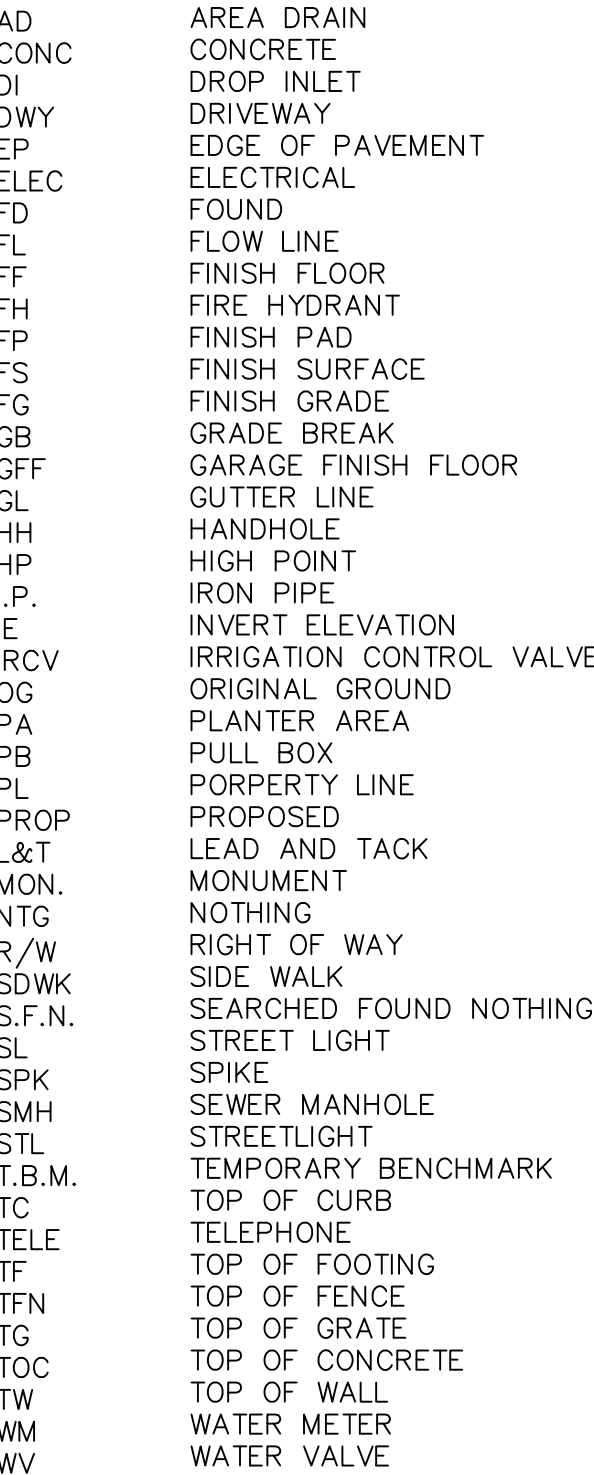

		DESIGNED:	OWNER: BEACH CITY CENTURES, LLC 16482 BARNSTABLE CIR HUNTINGTON BEACH, CA 92649 (562) 972-4636		PREPARED BY:  FES INC. FORKERT ENGINEERING AND SURVEYING, INC. 22311 BROOKHURST ST., STE. 203 HUNTINGTON BEACH, CA 92646 TEL: (714) 963-6793 FAX: (714) 963-7296 JN 10707	BASIS OF BEARING: THE BEARINGS SHOWN HEREON ARE BASED ON THE BEARING N45°46'36"W OF A COURSE IN THE STREET CENTERLINE OF BARNSTABLE CIRCLE AS SHOWN ON THE MAP OF TRACT NO. 5481, M.B. 215, PAGES 11 THROUGH 22.	BENCHMARK OCS ELEVATION: 1D-95-71 ELEVATION: 35.338' (NAVD88) YEAR LEVELED: 2005	LEGAL DESCRIPTION: LOT 213 OF TRACT NO. 5481, IN THE CITY OF HUNTINGTON BEACH, COUNTY OF ORANGE, STATE OF CALIFORNIA, AS PER MAP RECORDED IN BOOK 215, PAGES 11 THROUGH 22 OF MAPS, IN THE OFFICE OF THE COUNTY RECORDER OF SAID COUNTY. APN:178-062-13	TOPOGRAPHICAL SURVEY 16482 BARNSTABLE CIRCLE HUNTINGTON BEACH, CA	SHEET: C5	
		DRAWN: AJ									
		CHECK'D: TR									DATE: 5/28/25
NO.	DATE	R E V I S I O N S									

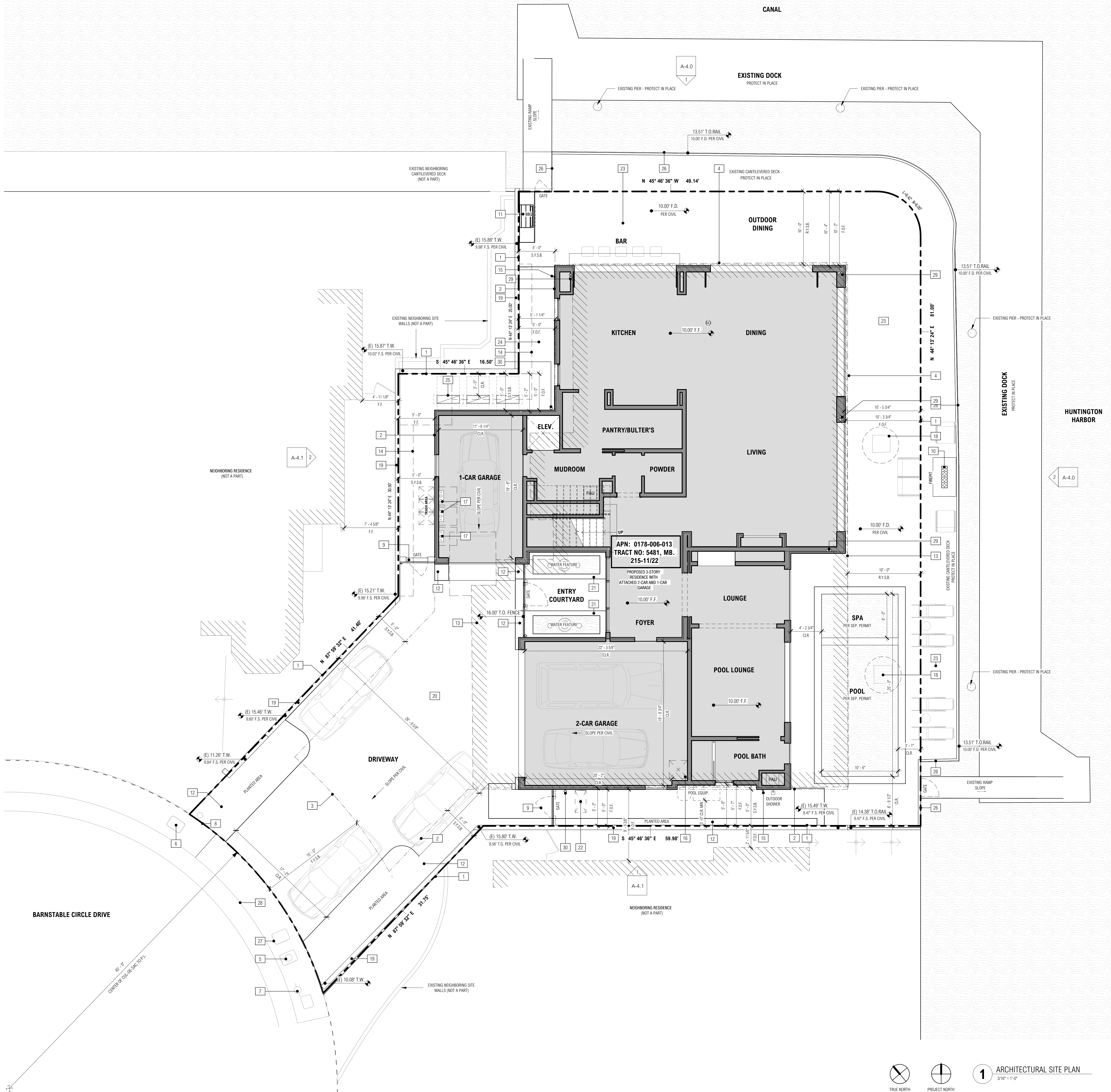

DIMENSION NOTE:
ALL DIMENSIONS ARE TO FACE OF SHEATHING (EXT. WALLS) OR FACE OF STRUCTURE (F.O.S.) TYP. U.N.O. ROUNDED TO THE NEAREST 1/8" AND INTERIOR PARTITIONS ARE DIMENSIONED FROM FACE OF STRUCTURE TO FACE OF STRUCTURE (F.O.S.) U.N.O. - CONTACT ARCHITECT IN WRITING FOR ANY CLARIFICATION OF NOTED DIMENSIONS. **DO NOT SCALE PLANS.**

GENERAL NOTE:
SEE SHEET A-0.0 FOR ROOF PLAN INFORMATION NOT SHOWN ON THIS SHEET (INCLUDING EAVE DETAILS AND PROJECTION DISTANCES).

HUNTINGTON BEACH NOTES:
1. ISSUANCE OF A BUILDING PERMIT BY THE CITY OF NEWPORT BEACH DOES NOT RELIEVE APPLICANTS OF THE LEGAL REQUIREMENTS TO OBSERVE COVENANTS, CONDITIONS AND RESTRICTIONS WHICH MAY BE RECORDED AGAINST THE PROPERTY OR TO OBTAIN PLANS YOU SHOULD CONTACT YOUR COMMUNITY ASSOCIATIONS PRIOR TO COMMENCEMENT OF ANY CONSTRUCTION AUTHORIZED BY THIS PERMIT.

2. PRIOR TO PERFORMING ANY WORK IN THE CITY RIGHT-OF-WAY AN ENCROACHMENT PERMIT MUST BE OBTAINED FROM THE PUBLIC WORKS DEPARTMENT.

3. A CAL-OSHA PERMIT IS REQUIRED FOR EXCAVATIONS DEEPER THAN 5' AND FOR SHORING AND UNDERPINNING.

4. ELECTRICAL SERVICE TO BE UNDERGROUND FOR NEW CONSTRUCTION, REPLACEMENT BUILDING OR ADDITIONS TO AN EXISTING BUILDING EXCEEDING 50% OF THE GROSS FLOOR AREA OF THE EXISTING BUILDING. (NEMC 12.32.015)

5. FIELD INSPECTOR TO REVIEW AND APPROVE UNDERGROUND ELEC. SERVICE REQUIREMENT PRIOR TO CONCRETE PLACEMENT.

6. EDISON COMPANY APPROVAL IS REQUIRED FOR METER LOCATION PRIOR TO INSTALLATION.

LANDSCAPE NOTES:
1. ENCROACHMENT PERMIT REQ'D. FOR ANY WORK PROPOSED IN THE PUBLIC R.O.W.

2. IF APPLICABLE, REF. PRELIMINARY LANDSCAPE PLANS, FOR ALL HARDSCAPE & PLANTING AREAS WITH RESPECTIVE HEIGHTS AND MATERIALS.

POOLS & SPA NOTES:
1. PROVIDE AN ALARM FOR DOORS AND WINDOWS WITH SILL HEIGHTS LESS THAN 60-INCHES ABV.F.F. OF THE DWELLING THAT FORMS A PART OF THE POOL ENCLOSURE. THE ALARM SHALL BE LISTED AS A WATER HAZARD ENTRANCE ALARM IN ACCORDANCE WITH UL 2017. THE DEACTIVATION SWITCH SHALL BE AT LEAST 60" ABOVE THE FLOOR IF THE RESIDENCE IS NOT REQUIRED TO BE ACCESSIBLE. (CBC 3109 & ISPS 305.4)

2. SUCTION OUTLETS SHALL BE DESIGNED AND INSTALLED WITH SUCTION ANTIENTRAPMENT GRATE IN ACCORDANCE WITH ANSI/APSP-16 PER CBC 3109 SECTION (B) OF 11808. SUCTION ENTRAPMENT AVOIDANCE FOR POOL AND SPA SHALL BE PROVIDED IN ACCORDANCE WITH APSP-7 PER ISPS SECTION 310.

3. PROVIDE POWER SAFETY COVER IN COMPLIANCE WITH ASTM F1346-91 FOR POOL & SPA (CBC 3109 SECTION (3) OF 11892.2 & ISPS 305).

4. POOL ENCLOSURE FENCE SHALL BE 60-INCHES MIN. ABV. F.S.G. MEASURED ON THE SIDE THAT FACES AWAY FROM SWIMMING POOL W/ MAX VERTICAL CLEARANCE OF 2-INCHES BETWEEN F.S.G. AND BOTTOM OF THE FENCE/BARRIER MEASURED ON THE SIDE OF FENCE THAT FACES AWAY FROM SWIMMING POOL. OPENING, GAP, AND VOID IN ENCLOSURE FENCE OR GATE SHALL NOT ALLOW THE PASSAGE OF 4-INCHES DIAMETER SPHERE OR LARGER. OUTSIDE SURFACE (FACING AWAY FROM SWIMMING POOL) OF THE POOL ENCLOSURE INCLUDING THE GATE TO BE FREE OF PROTRUDING, CAVITIES, OR OTHER PHYSICAL CHARACTERISTICS THAT WOULD SERVE AS HANDHOLDS OR FOOTHOLDS WHICH COULD ENABLE A CHILD FIVE YEARS OLD OR YOUNGER TO CLIMB OVER. ANY ACCESS GATES THROUGH THE ENCLOSURE OPEN AWAY FROM THE SWIMMING POOL AND ARE SELF-CLOSING WITH A SELF-LATCHING DEVICE PLACED NO LOWER THAN 60-INCHES ABOVE THE GROUND. (CBC 3109 & ISPS 305)

5. AIR CONDITIONER / HEAT PUMP - TO BE IN COMPLIANCE OF SECTION 307.3 OF CMC AS SELECTED, VERIFY W/ OWNER - SIZE TBD, SEE T-24 ENERGY REPORT FOR MORE INFO - PROVIDE POWER AND SOUND DAMPENING PAD AS REQ'D. - INSTALL AND MAINTAIN REQUIRED CLEARANCES PER MFG. INSTRUCTION

6. FIREKIT - AS SELECTED TO BE LISTED AND APPROVED, VERIFY W/ OWNER - PROVIDE POWER AND GAS AS REQUIRED - INSTALL AND MAINTAIN CLEARANCES PER MFG. AND SECTION 308 OF CFC

7. VERTICAL STORM DRAIN PIPE IN-WALL / OVERFLOW - MTL. PIPE PER CHAPTER 11 OF CPC, SIZE PER TABLE 1103.1 (MIN. 2" DIA. PIPE & TYP. 3" DIA. PIPE) - SEE CIVIL DWGS. FOR TERMINATION U.S. ABV. OR BLW. GROUND. VERIFY ALL TERMINATION POINTS, TYPES AND DETAILS W/ CIVIL PRIOR TO POURING THE CONCRETE SLAB - OVERFLOW TO DISCHARGE ABV. GROUND

8. OVERFLOW - MTL. PIPE PER CHAPTER 11 OF CPC, SIZE PER TABLE 1103.1 (MIN. 2" DIA. PIPE & TYP. 3" DIA. PIPE) - SEE CIVIL DWGS. FOR TERMINATION U.S. ABV. OR BLW. GROUND. VERIFY ALL TERMINATION POINTS, TYPES AND DETAILS W/ CIVIL PRIOR TO POURING THE CONCRETE SLAB - OVERFLOW TO DISCHARGE ABV. GROUND

9. FIREKIT - AS SELECTED TO BE LISTED AND APPROVED, VERIFY W/ OWNER - PROVIDE POWER AND GAS AS REQUIRED - INSTALL AND MAINTAIN CLEARANCES PER MFG. AND SECTION 308 OF CFC

10. VERTICAL STORM DRAIN PIPE IN-WALL / OVERFLOW - MTL. PIPE PER CHAPTER 11 OF CPC, SIZE PER TABLE 1103.1 (MIN. 2" DIA. PIPE & TYP. 3" DIA. PIPE) - SEE CIVIL DWGS. FOR TERMINATION U.S. ABV. OR BLW. GROUND. VERIFY ALL TERMINATION POINTS, TYPES AND DETAILS W/ CIVIL PRIOR TO POURING THE CONCRETE SLAB - OVERFLOW TO DISCHARGE ABV. GROUND

11. OVERFLOW - MTL. PIPE PER CHAPTER 11 OF CPC, SIZE PER TABLE 1103.1 (MIN. 2" DIA. PIPE & TYP. 3" DIA. PIPE) - SEE CIVIL DWGS. FOR TERMINATION U.S. ABV. OR BLW. GROUND. VERIFY ALL TERMINATION POINTS, TYPES AND DETAILS W/ CIVIL PRIOR TO POURING THE CONCRETE SLAB - OVERFLOW TO DISCHARGE ABV. GROUND

12. FIREKIT - AS SELECTED TO BE LISTED AND APPROVED, VERIFY W/ OWNER - PROVIDE POWER AND GAS AS REQUIRED - INSTALL AND MAINTAIN CLEARANCES PER MFG. AND SECTION 308 OF CFC

13. VERTICAL STORM DRAIN PIPE IN-WALL / OVERFLOW - MTL. PIPE PER CHAPTER 11 OF CPC, SIZE PER TABLE 1103.1 (MIN. 2" DIA. PIPE & TYP. 3" DIA. PIPE) - SEE CIVIL DWGS. FOR TERMINATION U.S. ABV. OR BLW. GROUND. VERIFY ALL TERMINATION POINTS, TYPES AND DETAILS W/ CIVIL PRIOR TO POURING THE CONCRETE SLAB - OVERFLOW TO DISCHARGE ABV. GROUND

14. OVERFLOW - MTL. PIPE PER CHAPTER 11 OF CPC, SIZE PER TABLE 1103.1 (MIN. 2" DIA. PIPE & TYP. 3" DIA. PIPE) - SEE CIVIL DWGS. FOR TERMINATION U.S. ABV. OR BLW. GROUND. VERIFY ALL TERMINATION POINTS, TYPES AND DETAILS W/ CIVIL PRIOR TO POURING THE CONCRETE SLAB - OVERFLOW TO DISCHARGE ABV. GROUND

15. FIREKIT - AS SELECTED TO BE LISTED AND APPROVED, VERIFY W/ OWNER - PROVIDE POWER AND GAS AS REQUIRED - INSTALL AND MAINTAIN CLEARANCES PER MFG. AND SECTION 308 OF CFC

16. VERTICAL STORM DRAIN PIPE IN-WALL / OVERFLOW - MTL. PIPE PER CHAPTER 11 OF CPC, SIZE PER TABLE 1103.1 (MIN. 2" DIA. PIPE & TYP. 3" DIA. PIPE) - SEE CIVIL DWGS. FOR TERMINATION U.S. ABV. OR BLW. GROUND. VERIFY ALL TERMINATION POINTS, TYPES AND DETAILS W/ CIVIL PRIOR TO POURING THE CONCRETE SLAB - OVERFLOW TO DISCHARGE ABV. GROUND

17. OVERFLOW - MTL. PIPE PER CHAPTER 11 OF CPC, SIZE PER TABLE 1103.1 (MIN. 2" DIA. PIPE & TYP. 3" DIA. PIPE) - SEE CIVIL DWGS. FOR TERMINATION U.S. ABV. OR BLW. GROUND. VERIFY ALL TERMINATION POINTS, TYPES AND DETAILS W/ CIVIL PRIOR TO POURING THE CONCRETE SLAB - OVERFLOW TO DISCHARGE ABV. GROUND

18. FIREKIT - AS SELECTED TO BE LISTED AND APPROVED, VERIFY W/ OWNER - PROVIDE POWER AND GAS AS REQUIRED - INSTALL AND MAINTAIN CLEARANCES PER MFG. AND SECTION 308 OF CFC

19. VERTICAL STORM DRAIN PIPE IN-WALL / OVERFLOW - MTL. PIPE PER CHAPTER 11 OF CPC, SIZE PER TABLE 1103.1 (MIN. 2" DIA. PIPE & TYP. 3" DIA. PIPE) - SEE CIVIL DWGS. FOR TERMINATION U.S. ABV. OR BLW. GROUND. VERIFY ALL TERMINATION POINTS, TYPES AND DETAILS W/ CIVIL PRIOR TO POURING THE CONCRETE SLAB - OVERFLOW TO DISCHARGE ABV. GROUND

20. OVERFLOW - MTL. PIPE PER CHAPTER 11 OF CPC, SIZE PER TABLE 1103.1 (MIN. 2" DIA. PIPE & TYP. 3" DIA. PIPE) - SEE CIVIL DWGS. FOR TERMINATION U.S. ABV. OR BLW. GROUND. VERIFY ALL TERMINATION POINTS, TYPES AND DETAILS W/ CIVIL PRIOR TO POURING THE CONCRETE SLAB - OVERFLOW TO DISCHARGE ABV. GROUND

21. FIREKIT - AS SELECTED TO BE LISTED AND APPROVED, VERIFY W/ OWNER - PROVIDE POWER AND GAS AS REQUIRED - INSTALL AND MAINTAIN CLEARANCES PER MFG. AND SECTION 308 OF CFC

22. VERTICAL STORM DRAIN PIPE IN-WALL / OVERFLOW - MTL. PIPE PER CHAPTER 11 OF CPC, SIZE PER TABLE 1103.1 (MIN. 2" DIA. PIPE & TYP. 3" DIA. PIPE) - SEE CIVIL DWGS. FOR TERMINATION U.S. ABV. OR BLW. GROUND. VERIFY ALL TERMINATION POINTS, TYPES AND DETAILS W/ CIVIL PRIOR TO POURING THE CONCRETE SLAB - OVERFLOW TO DISCHARGE ABV. GROUND

23. OVERFLOW - MTL. PIPE PER CHAPTER 11 OF CPC, SIZE PER TABLE 1103.1 (MIN. 2" DIA. PIPE & TYP. 3" DIA. PIPE) - SEE CIVIL DWGS. FOR TERMINATION U.S. ABV. OR BLW. GROUND. VERIFY ALL TERMINATION POINTS, TYPES AND DETAILS W/ CIVIL PRIOR TO POURING THE CONCRETE SLAB - OVERFLOW TO DISCHARGE ABV. GROUND

24. FIREKIT - AS SELECTED TO BE LISTED AND APPROVED, VERIFY W/ OWNER - PROVIDE POWER AND GAS AS REQUIRED - INSTALL AND MAINTAIN CLEARANCES PER MFG. AND SECTION 308 OF CFC

25. VERTICAL STORM DRAIN PIPE IN-WALL / OVERFLOW - MTL. PIPE PER CHAPTER 11 OF CPC, SIZE PER TABLE 1103.1 (MIN. 2" DIA. PIPE & TYP. 3" DIA. PIPE) - SEE CIVIL DWGS. FOR TERMINATION U.S. ABV. OR BLW. GROUND. VERIFY ALL TERMINATION POINTS, TYPES AND DETAILS W/ CIVIL PRIOR TO POURING THE CONCRETE SLAB - OVERFLOW TO DISCHARGE ABV. GROUND

26. OVERFLOW - MTL. PIPE PER CHAPTER 11 OF CPC, SIZE PER TABLE 1103.1 (MIN. 2" DIA. PIPE & TYP. 3" DIA. PIPE) - SEE CIVIL DWGS. FOR TERMINATION U.S. ABV. OR BLW. GROUND. VERIFY ALL TERMINATION POINTS, TYPES AND DETAILS W/ CIVIL PRIOR TO POURING THE CONCRETE SLAB - OVERFLOW TO DISCHARGE ABV. GROUND

27. FIREKIT - AS SELECTED TO BE LISTED AND APPROVED, VERIFY W/ OWNER - PROVIDE POWER AND GAS AS REQUIRED - INSTALL AND MAINTAIN CLEARANCES PER MFG. AND SECTION 308 OF CFC

28. VERTICAL STORM DRAIN PIPE IN-WALL / OVERFLOW - MTL. PIPE PER CHAPTER 11 OF CPC, SIZE PER TABLE 1103.1 (MIN. 2" DIA. PIPE & TYP. 3" DIA. PIPE) - SEE CIVIL DWGS. FOR TERMINATION U.S. ABV. OR BLW. GROUND. VERIFY ALL TERMINATION POINTS, TYPES AND DETAILS W/ CIVIL PRIOR TO POURING THE CONCRETE SLAB - OVERFLOW TO DISCHARGE ABV. GROUND

29. OVERFLOW - MTL. PIPE PER CHAPTER 11 OF CPC, SIZE PER TABLE 1103.1 (MIN. 2" DIA. PIPE & TYP. 3" DIA. PIPE) - SEE CIVIL DWGS. FOR TERMINATION U.S. ABV. OR BLW. GROUND. VERIFY ALL TERMINATION POINTS, TYPES AND DETAILS W/ CIVIL PRIOR TO POURING THE CONCRETE SLAB - OVERFLOW TO DISCHARGE ABV. GROUND

30. FIREKIT - AS SELECTED TO BE LISTED AND APPROVED, VERIFY W/ OWNER - PROVIDE POWER AND GAS AS REQUIRED - INSTALL AND MAINTAIN CLEARANCES PER MFG. AND SECTION 308 OF CFC

31. VERTICAL STORM DRAIN PIPE IN-WALL / OVERFLOW - MTL. PIPE PER CHAPTER 11 OF CPC, SIZE PER TABLE 1103.1 (MIN. 2" DIA. PIPE & TYP. 3" DIA. PIPE) - SEE CIVIL DWGS. FOR TERMINATION U.S. ABV. OR BLW. GROUND. VERIFY ALL TERMINATION POINTS, TYPES AND DETAILS W/ CIVIL PRIOR TO POURING THE CONCRETE SLAB - OVERFLOW TO DISCHARGE ABV. GROUND

32. OVERFLOW - MTL. PIPE PER CHAPTER 11 OF CPC, SIZE PER TABLE 1103.1 (MIN. 2" DIA. PIPE & TYP. 3" DIA. PIPE) - SEE CIVIL DWGS. FOR TERMINATION U.S. ABV. OR BLW. GROUND. VERIFY ALL TERMINATION POINTS, TYPES AND DETAILS W/ CIVIL PRIOR TO POURING THE CONCRETE SLAB - OVERFLOW TO DISCHARGE ABV. GROUND

33. FIREKIT - AS SELECTED TO BE LISTED AND APPROVED, VERIFY W/ OWNER - PROVIDE POWER AND GAS AS REQUIRED - INSTALL AND MAINTAIN CLEARANCES PER MFG. AND SECTION 308 OF CFC

34. VERTICAL STORM DRAIN PIPE IN-WALL / OVERFLOW - MTL. PIPE PER CHAPTER 11 OF CPC, SIZE PER TABLE 1103.1 (MIN. 2" DIA. PIPE & TYP. 3" DIA. PIPE) - SEE CIVIL DWGS. FOR TERMINATION U.S. ABV. OR BLW. GROUND. VERIFY ALL TERMINATION POINTS, TYPES AND DETAILS W/ CIVIL PRIOR TO POURING THE CONCRETE SLAB - OVERFLOW TO DISCHARGE ABV. GROUND

35. OVERFLOW - MTL. PIPE PER CHAPTER 11 OF CPC, SIZE PER TABLE 1103.1 (MIN. 2" DIA. PIPE & TYP. 3" DIA. PIPE) - SEE CIVIL DWGS. FOR TERMINATION U.S. ABV. OR BLW. GROUND. VERIFY ALL TERMINATION POINTS, TYPES AND DETAILS W/ CIVIL PRIOR TO POURING THE CONCRETE SLAB - OVERFLOW TO DISCHARGE ABV. GROUND

36. FIREKIT - AS SELECTED TO BE LISTED AND APPROVED, VERIFY W/ OWNER - PROVIDE POWER AND GAS AS REQUIRED - INSTALL AND MAINTAIN CLEARANCES PER MFG. AND SECTION 308 OF CFC

37. VERTICAL STORM DRAIN PIPE IN-WALL / OVERFLOW - MTL. PIPE PER CHAPTER 11 OF CPC, SIZE PER TABLE 1103.1 (MIN. 2" DIA. PIPE & TYP. 3" DIA. PIPE) - SEE CIVIL DWGS. FOR TERMINATION U.S. ABV. OR BLW. GROUND. VERIFY ALL TERMINATION POINTS, TYPES AND DETAILS W/ CIVIL PRIOR TO POURING THE CONCRETE SLAB - OVERFLOW TO DISCHARGE ABV. GROUND

38. OVERFLOW - MTL. PIPE PER CHAPTER 11 OF CPC, SIZE PER TABLE 1103.1 (MIN. 2" DIA. PIPE & TYP. 3" DIA. PIPE) - SEE CIVIL DWGS. FOR TERMINATION U.S. ABV. OR BLW. GROUND. VERIFY ALL TERMINATION POINTS, TYPES AND DETAILS W/ CIVIL PRIOR TO POURING THE CONCRETE SLAB - OVERFLOW TO DISCHARGE ABV. GROUND

39. FIREKIT - AS SELECTED TO BE LISTED AND APPROVED, VERIFY W/ OWNER - PROVIDE POWER AND GAS AS REQUIRED - INSTALL AND MAINTAIN CLEARANCES PER MFG. AND SECTION 308 OF CFC

40. VERTICAL STORM DRAIN PIPE IN-WALL / OVERFLOW - MTL. PIPE PER CHAPTER 11 OF CPC, SIZE PER TABLE 1103.1 (MIN. 2" DIA. PIPE & TYP. 3" DIA. PIPE) - SEE CIVIL DWGS. FOR TERMINATION U.S. ABV. OR BLW. GROUND. VERIFY ALL TERMINATION POINTS, TYPES AND DETAILS W/ CIVIL PRIOR TO POURING THE CONCRETE SLAB - OVERFLOW TO DISCHARGE ABV. GROUND

41. OVERFLOW - MTL. PIPE PER CHAPTER 11 OF CPC, SIZE PER TABLE 1103.1 (MIN. 2" DIA. PIPE & TYP. 3" DIA. PIPE) - SEE CIVIL DWGS. FOR TERMINATION U.S. ABV. OR BLW. GROUND. VERIFY ALL TERMINATION POINTS, TYPES AND DETAILS W/ CIVIL PRIOR TO POURING THE CONCRETE SLAB - OVERFLOW TO DISCHARGE ABV. GROUND

42. FIREKIT - AS SELECTED TO BE LISTED AND APPROVED, VERIFY W/ OWNER - PROVIDE POWER AND GAS AS REQUIRED - INSTALL AND MAINTAIN CLEARANCES PER MFG. AND SECTION 308 OF CFC

43. VERTICAL STORM DRAIN PIPE IN-WALL / OVERFLOW - MTL. PIPE PER CHAPTER 11 OF CPC, SIZE PER TABLE 1103.1 (MIN. 2" DIA. PIPE & TYP. 3" DIA. PIPE) - SEE CIVIL DWGS. FOR TERMINATION U.S. ABV. OR BLW. GROUND. VERIFY ALL TERMINATION POINTS, TYPES AND DETAILS W/ CIVIL PRIOR TO POURING THE CONCRETE SLAB - OVERFLOW TO DISCHARGE ABV. GROUND

44. OVERFLOW - MTL. PIPE PER CHAPTER 11 OF CPC, SIZE PER TABLE 1103.1 (MIN. 2" DIA. PIPE & TYP. 3" DIA. PIPE) - SEE CIVIL DWGS. FOR TERMINATION U.S. ABV. OR BLW. GROUND. VERIFY ALL TERMINATION POINTS, TYPES AND DETAILS W/ CIVIL PRIOR TO POURING THE CONCRETE SLAB - OVERFLOW TO DISCHARGE ABV. GROUND

45. FIREKIT - AS SELECTED TO BE LISTED AND APPROVED, VERIFY W/ OWNER - PROVIDE POWER AND GAS AS REQUIRED - INSTALL AND MAINTAIN CLEARANCES PER MFG. AND SECTION 308 OF CFC

46. VERTICAL STORM DRAIN PIPE IN-WALL / OVERFLOW - MTL. PIPE PER CHAPTER 11 OF CPC, SIZE PER TABLE 1103.1 (MIN. 2" DIA. PIPE & TYP. 3" DIA. PIPE) - SEE CIVIL DWGS. FOR TERMINATION U.S. ABV. OR BLW. GROUND. VERIFY ALL TERMINATION POINTS, TYPES AND DETAILS W/ CIVIL PRIOR TO POURING THE CONCRETE SLAB - OVERFLOW TO DISCHARGE ABV. GROUND

47. OVERFLOW - MTL. PIPE PER CHAPTER 11 OF CPC, SIZE PER TABLE 1103.1 (MIN. 2" DIA. PIPE & TYP. 3" DIA. PIPE) - SEE CIVIL DWGS. FOR TERMINATION U.S. ABV. OR BLW. GROUND. VERIFY ALL TERMINATION POINTS, TYPES AND DETAILS W/ CIVIL PRIOR TO POURING THE CONCRETE SLAB - OVERFLOW TO DISCHARGE ABV. GROUND

48. FIREKIT - AS SELECTED TO BE LISTED AND APPROVED, VERIFY W/ OWNER - PROVIDE POWER AND GAS AS REQUIRED - INSTALL AND MAINTAIN CLEARANCES PER MFG. AND SECTION 308 OF CFC

49. VERTICAL STORM DRAIN PIPE IN-WALL / OVERFLOW - MTL. PIPE PER CHAPTER 11 OF CPC, SIZE PER TABLE 1103.1 (MIN. 2" DIA. PIPE & TYP. 3" DIA. PIPE) - SEE CIVIL DWGS. FOR TERMINATION U.S. ABV. OR BLW. GROUND. VERIFY ALL TERMINATION POINTS, TYPES AND DETAILS W/ CIVIL PRIOR TO POURING THE CONCRETE SLAB - OVERFLOW TO DISCHARGE ABV. GROUND

50. OVERFLOW - MTL. PIPE PER CHAPTER 11 OF CPC, SIZE PER TABLE 1103.1 (MIN. 2" DIA. PIPE & TYP. 3" DIA. PIPE) - SEE CIVIL DWGS. FOR TERMINATION U.S. ABV. OR BLW. GROUND. VERIFY ALL TERMINATION POINTS, TYPES AND DETAILS W/ CIVIL PRIOR TO POURING THE CONCRETE SLAB - OVERFLOW TO DISCHARGE ABV. GROUND

BRANDON ARCHITECTS

151 KALMUS DRIVE, SUITE G-1
COSTA MESA, CA 92626
714.754.0040
WWW.BRANDONARCHITECTS.COM

PROJECT STATUS

COP 3RD SUBMITTAL

PLAN CHECK NO.

2025-020

PROJECT CONTACT

COLBY GALLAGHER

THESE DOCUMENTS ARE THE PROPERTY OF BRANDON ARCHITECTS INC. AND ARE NOT TO BE DUPLICATED, ALTERED OR REPRODUCED IN ANY MANNER BY ANY OTHER PARTY WITHOUT THE EXPRESSED AUTHORIZATION OF BRANDON ARCHITECTS. ANY UNAUTHORIZED REPRODUCTION OR ALTERATION OF THESE DOCUMENTS BY ANY PARTY IS A VIOLATION OF BRANDON ARCHITECTS' EXPRESS COMMON LAW COPYRIGHT AND OTHER PROPERTY RIGHTS. THESE DOCUMENTS ARE ALSO NOT TO BE ASSIGNED TO ANY THIRD PARTY WITHOUT OBTAINING WRITTEN AUTHORIZATION AND EXPRESSED PERMISSION BY BRANDON ARCHITECTS. WHO SHALL THEN BE HELD HARMLESS AND ABSOLVED OF ANY LIABILITY REGARDING ANY USE OF THESE DOCUMENTS BY SUCH THIRD PARTY WHETHER DEPICTED OR IMPLIED HEREIN.

BEACH CITY VENTURES RESIDENCE

PROJECT ADDRESS:

16482 BARNSTABLE CIR.
HUNTINGTON BEACH, CA 92649

OWNER INFORMATION:

BEACH CITY VENTURES, LLC
16482 BARNSTABLE CIR.
HUNTINGTON BEACH, CA 92649
P: 562.972.4636

DATE

10/21/2025

REVISIONS

NO. REVISION DATE

ARCHITECTURAL SITE PLAN

A-0.0



1 ARCHITECTURAL SITE PLAN
3/16" = 1'-0"

C

KEYNOTES

PRECISE GRADING PLAN
16482 BARNSTABLE CIRCLE
NEW 3-STORY SFR

GRADING GENERAL NOTES

- ALL GRADING SHALL BE DONE IN ACCORDANCE WITH THE CITY OF HUNTINGTON BEACH REQUIREMENTS.
- CITY GRADING INSPECTOR SHALL BE NOTIFIED 48 HOURS PRIOR TO ANY GRADING AT THE DEPARTMENT OF PUBLIC WORKS, (714) 536-5431.
- DUST SHALL BE CONTROLLED BY WATERING.
- REMOVE ALL VEGETATION AND DEBRIS PRIOR TO ANY GRADING, INSPECTION IS REQUIRED.
- ALL WORK WITHIN THE PUBLIC RIGHT-OF-WAY REQUIRES A SEPARATE ENCROACHMENT PERMIT.
- IMPORT SOIL SHALL BE A GRANULAR MATERIAL WITH LOW EXPANSION POTENTIAL AND SHALL BE COMPACTED TO AT LEAST 90%.
- THE SUBGRADE OF THE DRIVE AND PARKING AREAS SHALL BE SCARIFIED, BROUGHT TO OPTIMUM MOISTURE CONTENT, AND COMPACTED TO AT LEAST 90%. CALL FOR CITY INSPECTION PRIOR TO PLACING OF CLASS 2 AGGREGATE BASE AND THE CASTING OF CONCRETE GUTTERS.
- A SOIL COMPACTION REPORT SHALL CERTIFY COMPACTION WITHIN BUILDING AND PAVING AREAS.
- A LICENSED ENGINEER, OR A LICENSED LAND SURVEYOR, SHALL CERTIFY LINE AND GRADE OF FINISH FLOOR FORMS.
- THE SOILS ENGINEER SHALL CERTIFY THAT ALL GRADING HAS BEEN COMPLETED PER SOILS REPORT PRIOR TO FINAL RELEASE.
- THE ENGINEER OF RECORD SHALL CERTIFY THAT GRADES FOR ALL HARDSCAPE AND DRAINAGE DEVICES HAVE BEEN CONSTRUCTED PER APPROVED GRADING PLAN PRIOR TO FINAL RELEASE.
- ALL GRADING SHALL BE DONE IN ACCORDANCE WITH APPROVED SOILS REPORT NOTED HEREIN.
- STANDARD PLAN 100, SHEETS 1, 2, 3 AND 4 ARE INCORPORATED BY REFERENCE.
- THE SOILS ENGINEER AND CIVIL ENGINEER SHALL NOT BE SUBSTITUTED WITHOUT PRIOR WRITTEN APPROVAL FROM THE DIRECTOR OF PUBLIC WORKS.
- USE THE AMERICAN PUBLIC WORKS ASSOCIATION SOUTHERN CALIFORNIA CHAPTER (APWA) WORK AREA TRAFFIC CONTROL HANDBOOK (WATCH MANUAL) TENTH EDITION, 2006 WHEN WORKING IN THE STREETS OR ALLEYS. THE CITY INSPECTOR SHALL APPROVE BARRICADING PRIOR TO ANY WORK.
- STANDARD PLAN 600 GENERAL NOTES ARE INCORPORATED BY REFERENCE.
- ANY DAMAGE TO THE STREET LIGHT SYSTEM AND/OR TRAFFIC SIGNAL SYSTEM SHALL BE REPAIRED AND CONDUIT AND CONDUCTORS SHALL BE REPLACED PER CURRENT HUNTINGTON BEACH STANDARD PLANS AND STANDARD SPECIAL PROVISIONS FOR THE CONSTRUCTION OF TRAFFIC SIGNALS AND LIGHTING SYSTEMS IN THE CITY OF HUNTINGTON BEACH 2001 EDITION.
- REFER TO LANDSCAPE ARCHITECT PLANS FOR ADDITIONAL INFORMATION AND SLEEVING THAT MAY BE REQUIRED.

CABLE TV CONSTRUCTION NOTES

- CABLE TV FACILITIES MUST BE PLACED BY THE DEVELOPER.
- ROUTING OF UNDERGROUND CONDUIT SYSTEM WILL BE DETERMINED BY TIME WARNER COMMUNICATIONS UPON RECEIPT OF TWO COPIES EACH OF UTILITY UNDERGROUND CONSTRUCTION PRINTS (EDISON AND VERIZON) AND EXECUTED AGREEMENT.
- DESIRED ROUTING MUST BE HIGHLIGHTED ON SUPPLIED UTILITY PRINT. ONE COPY MUST BE RETURNED TO THE DEVELOPER.
- PRE-WIRING OF FACILITIES MUST BE DONE IN ACCORDANCE WITH TIME WARNER COMMUNICATIONS AGREEMENT AND SPECIFICATIONS THAT WILL HAVE ONE HOME RUN TO EACH UNIT FROM "MULTI TAP" TO BE 250 FEET.

CONTACT: CONSTRUCTION DEPARTMENT DAVE DOLNEY, PROJECT SUPERINTENDANT
12501 INDUSTRY STREET (714) 903-8446
GARDEN GROVE, CA 92641 BILL JANKOWSKI, CONST. SUPERVISOR
(BY APPOINTMENT ONLY) (714) 903-9336
MIKE PURSELL, DIRECTOR (714) 903-9309

FIRE DEPARTMENT NOTES

- ALL SOILS SHALL CONFORM TO THE CITY OF HUNTINGTON BEACH SOIL CLEANUP STANDARD, **CITY SPECIFICATION 431-92**.
- ALL ABANDONED OIL WELLS MUST MEET THE CRITERIA SPECIFIED WITHIN THE **CITY SPECIFICATION 422**, OIL WELL ABANDONMENT PERMIT PROCESS, AND ALL REQUIREMENTS OF THE DEPARTMENT OF OIL, GAS, AND GEOTHERMAL RESOURCES, (714) 816-6847.
- ALL DEBRIS/CONTAMINATED SOIL SHALL BE REMOVED AND PROPERLY DISPOSED OF PER CITY, COUNTY AND STATE REQUIREMENTS.
- SOIL STOCKPILING, REMEDIATION, MIXING FOR RE-USE, AND/OR DEBRIS REMOVAL REQUIRES THE FOLLOWING NOTIFICATION:
 - HUNTINGTON BEACH PUBLIC WORKS DEPARTMENT (714) 536-5431
 - HUNTINGTON BEACH FIRE DEPARTMENT (714) 536-5411
 - CALIFORNIA REGIONAL WATER QUALITY CONTROL BOARD (909) 320-2024
 - ORANGE COUNTY HEALTH CARE AGENCY (714) 667-3623
- A REGISTERED, STATE LICENSED ENVIRONMENTAL AUDITING FIRM SHALL AT ALL TIMES BE PRESENT WITH THE APPROPRIATE NUMBER OF SITE AUDITORS.
- ANY ADDITIONAL DISCOVERY OF OILFIELD WASTE, HAZARDOUS MATERIALS, OR OTHERWISE SHALL BE DISCLOSED IMMEDIATELY TO THE HUNTINGTON BEACH FIRE DEPARTMENT. ALL GRADING OPERATIONS SHALL CEASE UNTIL A NEW REMEDIATION WORK PLAN IS APPROVED.
- ALL STRUCTURES SO AFFECTED UNDER THE REQUIREMENTS OF THE City of HUNTINGTON BEACH SOIL CLEANUP STANDARD, **CITY SPECIFICATION 431-92** AND METHANE DISTRICT PERMIT REQUIREMENTS, **CITY SPECIFICATION # 429**, SHALL HAVE SAFETY MEASURES SUCH AS METHANE BARRIERS, FUGITIVE COMBUSTIBLE GAS COLLECTION SYSTEMS, WELL VENT COLLECTION SYSTEMS, AND CLASSIFIED ELECTRICAL INSTALLATION, SOME OR ALL IN THE SUB-SLAB AREA.
- THE GRADING PLANS MUST STATE THE SPECIFIC SAFETY MEASURES REQUIRED. THE FIRE DEPARTMENT PETROCHEM/DEVELOPMENT SECTION MAY BE CONTACTED AT (714) 536-5411.
- ANY AND ALL ASSOCIATED UNDERGROUND FIRE SERVICE SUPPLY WORK SHALL REQUIRE SEPARATE FIRE DEPARTMENT PLAN REVIEW & PERMITTING, BY A **C16, C34, OR C36** LICENSED CONTRACTOR MEETING THE ADOPTED NFPA 13 CHAPTER 10 OR NFPA 24.

FIRE DEPARTMENT NOTES (ADDITIONAL)

- A) A SEPARATE SUBMITTAL FOR FIRE SPRINKLERS (COMPLYING WITH NFPA 13D) IS REQUIRED. TWO SETS OF FIRE SPRINKLER PLANS SHALL BE SUBMITTED TO THE HBFD FOR REVIEW AND APPROVAL.
- NOTE: FIRE FLOW INFORMATION FROM THE CITY OF HUNTINGTON BEACH IS REQUIRED TO BE INCLUDED WITH ANY SPRINKLER PLAN SUBMITTALS. TO OBTAIN THE FIRE FLOW INFORMATION, HAVE THE SPRINKLER CONTRACTOR COMPLETE THE "FIRE FLOW INFORMATION FORM" IN WORD FORMAT AVAILABLE AT THE FOLLOWING LINK [HTTP://SURFCITY-HB.ORG/GOVERNMENT/DEPARTMENTS/FIRE/FIRE_PREVENTION_CODE_ENFORCEMENT/PLAN-CHECK-SERVICES.CFM](http://SURFCITY-HB.ORG/GOVERNMENT/DEPARTMENTS/FIRE/FIRE_PREVENTION_CODE_ENFORCEMENT/PLAN-CHECK-SERVICES.CFM) AND SEND THIS FIRE FLOW INFORMATION REQUEST TO STEVE.EROS@SURFCITY-HB.ORG. ONCE SUBMITTED, THE HBFD WILL FORWARD TO THE REQUEST TO THE PUBLIC WORKS DEPARTMENT. THE AVERAGE TURNAROUND TIME FOR FIRE FLOW INFORMATION REQUESTS IS 10 BUSINESS DAYS.
- B) MAINTAIN JOBSITE SAFETY DURING CONSTRUCTION AS PER CHAPTER 14 OF THE 2010 CALIFORNIA FIRE CODE.
- C) ADDRESS NUMBERS MUST BE PLACED OVER THE EXTERIOR OF THE MAIN ENTRANCE AS PER CITY SPECIFICATION #428. ADDRESS NUMBERS SHALL BE A MINIMUM OF 5" HIGH NUMBERS WITH A MINIMUM 1/2" STROKE, AND THEY MUST CONTRAST WITH THE BACKGROUND.
- D) DISCOVERY OF SOIL CONTAMINATION/PIPELINES, ETC., MUST BE REPORTED TO THE FIRE DEPARTMENT IMMEDIATELY AND ALL WORK STOPPED UNTIL APPROVAL TO PROCEED IS OBTAINED FROM THE FIRE DEPARTMENT.
- E) FOR FIRE DEPARTMENT INSPECTIONS, CALL (714) 536-5411 AT LEAST 3 DAYS IN ADVANCE TO SCHEDULE INSPECTIONS.

PRIVATE ENGINEERS NOTICE TO CONTRACTOR(S)

- THE EXISTENCE AND LOCATION OF ANY UNDERGROUND UTILITIES AND/OR STRUCTURES SHOWN ON THESE PLANS WERE OBTAINED BY A SEARCH OF THE AVAILABLE RECORDS. APPROVAL OF THESE PLANS BY THE DOES NOT CONSTITUTE A REPRESENTATION AS TO THE ACCURACY OR COMPLETENESS OF THE LOCATION OR THE EXISTENCE OR NONEXISTENCE OF ANY UTILITY AND/OR STRUCTURE WITHIN THE LIMITS OF THIS PROJECT. THE CONTRACTOR IS REQUIRED TO TAKE ALL DUE PRECAUTIONARY MEANS TO PROTECT THE UTILITIES OF RECORD OR NOT OF RECORD OR NOT SHOWN ON THESE PLANS.
- RELOCATION OR REMOVAL OF ANY EXISTING UTILITIES SHALL BE PERFORMED BY THE RESPECTIVE UTILITY OWNERS, AT THE EXPENSE OF THE DEVELOPER.
- THE CONTRACTOR SHALL SATISFY HIMSELF AS TO THE QUANTITIES SHOWN ON THESE PLANS AS PART OF HIS BID AND SHALL NOTIFY THE ENGINEER OF ANY DISCREPANCIES FOUND.
- CONTRACTOR SHALL NOTIFY "UNDERGROUND SERVICE ALERT" AT 1-800-422-4133 FORTY EIGHT (48) HOURS PRIOR TO CONSTRUCTION.

WATER NOTE

- ALL WORK SHALL BE CONSTRUCTED IN ACCORDANCE TO THE LATEST CITY OF HUNTINGTON BEACH WATER DIVISION STANDARDS.
- THE CITY OF HUNTINGTON BEACH PUBLIC WORKS WATER INSPECTOR MUST BE NOTIFIED 48 HOURS BEFORE START OF WORK AT (714) 536-5431.
- DEVELOPER IS RESPONSIBLE TO COORDINATE WITH CITY OF HUNTINGTON BEACH DEPARTMENT OF BUILDING AND SAFETY FOR THE SIZE OF WATER METER(S) AND/OR SERVICE LATERALS(S) REQUIRED. METER AND SERVICE LATERAL(S) SIZES SHOWN ON THIS PLAN WILL REQUIRE CITY BUILDING AND/OR FIRE DEPARTMENT APPROVAL. DEVELOPER IS RESPONSIBLE FOR COST OF REPLACING UNDERSIZED LATERALS & METERS DUE TO INCORRECT FIXTURE UNIT COUNTS, GALLON PER MINUTE CALCULATIONS, OR LACK OF COORDINATION WITH CITY OF HUNTINGTON BEACH DEPARTMENT OF BUILDING AND SAFETY.
- ALL UNDERGROUND PIPING BETWEEN THE METER AND BACKFLOW PROTECTION DEVICES SHALL BE SLEEVED AND BACKFILLED WITH 2-SACK SLURRY TO 12-INCHES BELOW FINISHED GRADE.
- SCREENING OF BACKFLOW PROTECTION DEVICE SHALL BE APPROVED BY THE CITY PUBLIC WORKS DEPARTMENT AND PLANNING DEPARTMENT.
- CONTRACTOR SHALL NOT TAP EXISTING MAINS WITHOUT A CERTIFIED WATER INSPECTOR PRESENT. PRESSURE TEST TAPPING SLEEVE IN CERTIFIED WATER INSPECTOR'S PRESENCE BEFORE TAPPING EXISTING MAIN.
- CITY OF HUNTINGTON BEACH WORK PRIOR TO ACCEPTANCE WILL BE LIMITED TO PLAN REVIEW AND CONSTRUCTION INSPECTION. ANY ADDITIONAL WORK BY THE CITY FORCES DEEMED NECESSARY BY CERTIFIED WATER INSPECTORS TO ENSURE COMPLIANCE WITH CITY STANDARDS WILL BE BACK CHARGED TO THE DEVELOPER OR CONTRACTOR. FINAL ACCEPTANCE WILL NOT OCCUR UNTIL REIMBURSEMENT IS RECEIVED.

NOTE: ANY WATER SERVICE WITH A FIXTURE EXCEEDING 20 FEET ABOVE THE TOP OF LOWEST CURB ELEVATION SHALL HAVE BACKFLOW PROTECTION PER CITY OF H.B. STD. PLAN 609A. COMMERCIAL AND INDUSTRIAL REQUIRE PROTECTION ALL THE TIME.

NEW WATER METER ELEVATION CERTIFICATION

THE ENGINEER OF RECORD OR A LICENSED SURVEYOR SHALL STAKE THE LOCATION AND THE FINISH ELEVATION OF THE NEW WATER METER. PER WATER DIVISION STANDARDS, THE METER SHALL BE LOCATED 7 INCHES FROM THE TOP OF FINISH SURFACE TO THE CENTERLINE/FLOW LINE OF THE METER. PRIOR TO THE ALLEY PAVING, THE OWNER/DEVELOPER SHALL PROVIDE AN APPROVED WRITTEN CERTIFICATION TO THE PUBLIC WORKS INSPECTOR AND WATER INSPECTOR CERTIFYING THAT THE ELEVATION OF THE NEW WATER METER COMPLIES WITH THE SURVEY DATA.

ABBREVIATIONS

C.O. CLEAN OUT
CONC CONCRETE
CY CUBIC YARDS
DS DOWNSPOUT
DWM DRIVEWAY
EXSIT EXISTING
EP FOUNE
FD FLOWLINE
FL FINISH FLOOR
FP FINISH PAD
FS FINISH SURFACE
FG FINISH GRADE
GB GRADE BREAK
GFF GARAGE FINISH FLOOR
GFP GARAGE FINISH PAD
GM GAS METER
HH HANDHOLE
HP HIGH POINT
I.P. IRON PIPE

IE INVERT ELEVATION
PA PLANTER AREA
PROP PROPOSED
MON. MONUMENT
NTG NOTHING
T.B.M. TEMPORARY BENCHMARK
TC TOP OF CURB
TEL TELEPHONE
TF TOP OF FOOTING
TG TOP OF GRATE
TOS TOP OF SLAB
T.S.W. TOP OF SEAWALL
TW TOP OF WALL
WF WATER FEATURE

LEGEND

CONCRETE HARDSCAPE

RESURFACE EXISTING HARDSCAPE

PROPERTY LINE

DRAIN LINE

NEW WALL

EXISTING WALL

NPDES GENERAL NOTES

- SEDIMENT FROM AREAS DISTURBED BY CONSTRUCTION SHALL BE RETAINED ON SITE USING INDUSTRY ACCEPTED BEST MANAGEMENT PRACTICES (BMPs). THESE BMPs SHALL BE INSTALLED PRIOR TO ANY CONSTRUCTION ACTIVITY SUCH AS GRADING THAT MAY CAUSE SOIL DISTURBANCE. THESE BMPs ARE TO BE MAINTAINED YEAR-ROUND OR UNTIL ALL LOOSE SEDIMENT HAS BEEN STABILIZED.
- STOCKPILES OF SOIL SHALL BE PROPERLY CONTAINED TO MINIMIZE SEDIMENT TRANSPORT FROM THE SITE TO STREETS, DRAINAGE FACILITIES AND ADJACENT PROPERTIES VIA RUNOFF, VEHICLE TRACKING, OR WIND. STOCKPILED MATERIAL SHALL BE NO MORE THAN 8 FEET IN HEIGHT AND SHALL BE COMPLETELY COVERED WITH A SECURE IMPERMEABLE COVER AT THE END OF EACH WORK DAY. ALL STOCKPILES SHALL BE LOCATED AWAY FROM ANY STORM DRAIN INLETS AND AWAY FROM ANY STORM WATER CONVEYANCE STRUCTURES. AT NO TIME SHALL ANY RAW MATERIAL BE STAGED OR STOCKPILED ON CITY STREETS, SIDEWALKS, AND/OR GUTTERS WITHOUT A VALID OBSTRUCTION PERMIT.
- APPROPRIATE BMPs FOR CONSTRUCTION-RELATED MATERIALS, WASTES, SPILLS OR RESIDUES SHALL BE IMPLEMENTED TO MINIMIZE TRANSPORT FROM THE SITE TO STREETS, DRAINAGE FACILITIES, AND ADJOINING PROPERTY BY WIND OR RUNOFF.
- RUNOFF FROM EQUIPMENT AND VEHICLE WASHING SHALL BE CONTAINED ON THE CONSTRUCTION SITE AND SHALL NOT BE DISCHARGED TO RECEIVING WATERS OR TO THE STORM DRAIN SYSTEM.
- CONCRETE WASH OUT WATER SHALL BE CONTAINED IN A WATER-TIGHT DEVICE TO PREVENT CEMENT DEPOSITION ONTO THE GROUND AND RUNOFF INTO STREETS, DRAINAGE FACILITIES, AND RECEIVING WATERS.
- ALL CONSTRUCTION CONTRACTOR AND SUBCONTRACTOR PERSONNEL ARE TO BE MADE AWARE OF THE REQUIRED BMPs AND GOOD HOUSEKEEPING MEASURES FOR THE PROJECT SITE AND ANY ASSOCIATED CONSTRUCTION STAGING AREAS.
- AT THE END OF EACH WORK DAY, ALL CONSTRUCTION DEBRIS AND WASTE MATERIALS SHALL BE COLLECTED AND PROPERLY DISPOSED IN COVERED TRASH OR RECYCLE BINS.
- CONSTRUCTION SITES SHALL BE MAINTAINED IN SUCH A CONDITION THAT STORMWATER DOES NOT CARRY WASTES OR POLLUTANTS OFF THE SITE. DISCHARGES OF MATERIALS OTHER THAN STORMWATER (NON-STORMWATER DISCHARGES) ARE PROHIBITED EXCEPT AS AUTHORIZED BY AN INDIVIDUAL NPDES PERMIT OR THE STATEWIDE GENERAL CONSTRUCTION STORMWATER PERMIT.
- ALL UNPAVED CONSTRUCTION ENTRANCES AND EXITS SHALL BE PROTECTED USING AN EFFECTIVE COMBINATION OF TRACKING CONTROL BMPs TO MINIMIZE AND/OR ELIMINATE OFF-SITE TRACKING OF SEDIMENT. THESE BMPs SHALL BE MAINTAINED AND INSPECTED DAILY.
- ALL TEMPORARY PORTABLE RESTROOMS MUST HAVE A CATCHMENT PAN AND MUST BE LOCATED AT LEAST 50 FEET AWAY FROM ANY STORM DRAIN INLETS.
- POLLUTANTS ARE ANY SUBSTANCES INTRODUCED INTO THE ENVIRONMENT THAT ADVERSELY AFFECTS THE USEFULNESS OF A RESOURCE. POTENTIAL POLLUTANTS INCLUDE, BUT ARE NOT LIMITED TO: SEDIMENT; SOLID OR LIQUID CHEMICALS SUCH AS: PAINTS, STAINS, SEALANTS, SOLVENTS, DETERGENTS, GLUES, LIME, PESTICIDE, HERBICIDE, FERTILIZERS, WOOD PRESERVATIVES AND ASBESTOS FIBERS, PAINT FLAKES OR STUCCO FRAGMENTS; FUELS, OILS, LUBRICANTS, AND HYDRAULIC, RADIATOR OR BATTERY FLUIDS; CONCRETE, AND RELATED CUTTING OR CURING RESIDUES; FLOATABLE WASTES; WASTES FROM ENGINE / EQUIPMENT STEAM CLEANING OR CHEMICAL DEGREASING; WASTES FROM STREET CLEANING; AND SUPER-CHLORINATED POTABLE WATER FROM LINE FLUSHINGS AND TESTING.
- DURING CONSTRUCTION, DISPOSAL OF SUCH MATERIALS SHOULD OCCUR IN A SPECIFIED AND CONTROLLED MANNER. A DESIGNATED TEMPORARY AREA ON-SITE SHALL BE PHYSICALLY SEPARATED FROM POTENTIAL STORMWATER RUNOFF, WITH ULTIMATE DISPOSAL IN ACCORDANCE WITH LOCAL, STATE AND FEDERAL REQUIREMENTS.
- DISCHARGING CONTAMINATED GROUNDWATER, PRODUCED BY DEWATERING GROUNDWATER THAT HAS INFILTRATED INTO THE CONSTRUCTION SITE IS PROHIBITED. DISCHARGING OF CONTAMINATED SOILS VIA SURFACE EROSION IS ALSO PROHIBITED. DISCHARGING NON-CONTAMINATED GROUNDWATER PRODUCED BY DEWATERING ACTIVITIES REQUIRES A NATIONAL POLLUTANTS DISCHARGE ELIMINATION SYSTEM (NPDES) PERMIT FROM THE RESPECTIVE STATE REGIONAL WATER QUALITY CONTROL BOARD.
- DISCHARGES OF STORM WATER FROM CONSTRUCTION SITES SHALL NOT BE LADEN WITH SEDIMENT. ALL STORM WATER DISCHARGES MUST BE RELATIVELY FREE OF SEDIMENT.
- ALL CONTRACTORS AND CONSTRUCTION PERSONNEL SHALL MEET THE REGULATORY CONSTRUCTION REQUIREMENTS ON THE PROJECT SITE IN COMPLIANCE WITH THE CITY'S MUNICIPAL CODE 14.25, STORMWATER AND URBAN RUNOFF MANAGEMENT AND MUNICIPAL CODE 17.05, GRADING AND EXCAVATION CODE.

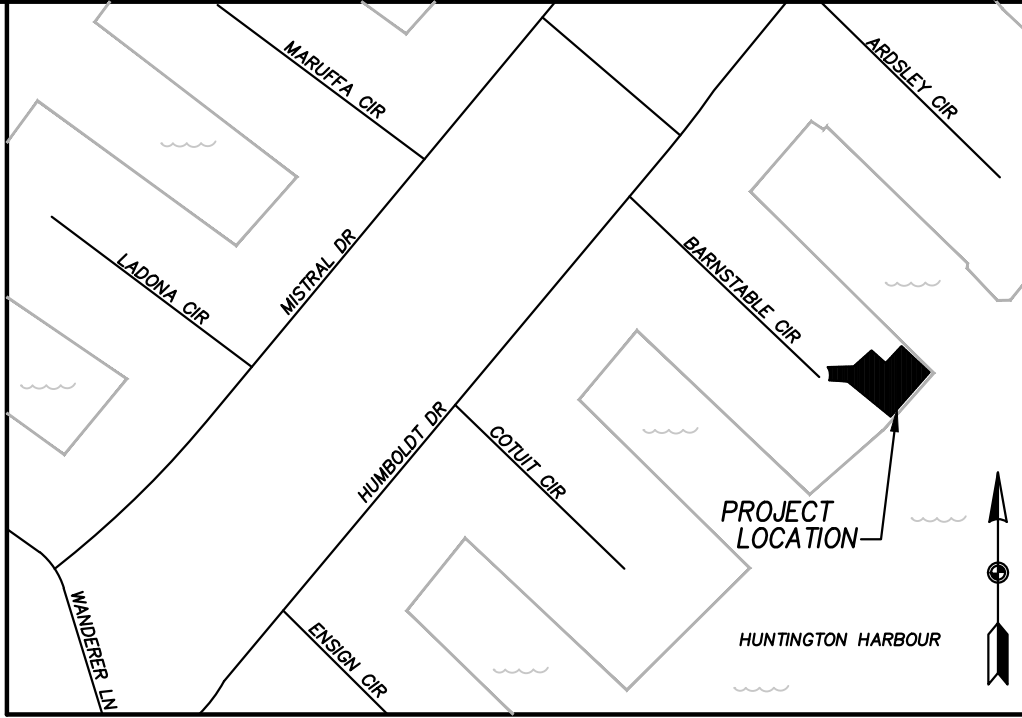

VICINITY MAP

NTS

CONSTRUCTION NOTES

- CONSTRUCT 5" MIN CONCRETE DRIVEWAY, FINISH PER LANDSCAPE 1230 SF
- CONSTRUCT 4" CONCRETE HARDSCAPE, FINISH PER LANDSCAPE 507 SF
- INSTALL PEDESTAL DECKING ON TOP OF EXIST HARDSCAPE. REPLACE AND RESURFACE WHERE NECESSARY 1926 SF
- INSTALL 4" FLAT GRATE DRAIN 4 EA
- INSTALL 4" ATRIUM GRATE DRAIN 5 EA
- INSTALL 4" PVC SDR 35 DRAIN LINE, S=0.01 MIN 279 LF
- INSTALL SLOT DRAIN 40 LF
- INSTALL 9" CATCH BASIN WITH OPEN BOTTOM PER DETAIL, SHEET C2 2 EA
- SAWCUT AND REMOVE EXISTING PAVING. CONSTRUCT TRENCH REMOVAL AND REPLACEMENT PER STD 606. 36 LF
- ABANDON EXISTING WATER SERVICE AT MAIN PER STD 613. THE EXISTING WATER METER SHALL BE REMOVED AND DELIVERED TO THE UTILITIES DIVISION PER PW INSPECTOR 1 EA
- CONSTRUCT 1" DOMESTIC WATER SERVICE LINE AND 1" METER PER STD 602. USE TYPE K SOFT COPPER PE, WRAPPED. 1 EA
- CONSTRUCT 1" BACKFLOW DEVICE (RPPD) WITH ENCLOSURE PER STD 609C. 1 EA
- POWER WASH EXISTING SEWER LATERAL & VIDEOTAPE FROM THE ONSITE CLEANOUT TO THE PUBLIC SEWER MAIN, SUBMIT VIDEO TO PUBLIC WORKS DEPT. FOR EVALUATION TO DETERMINE ITS CONDITION AND IF POSSIBLE REPLACEMENT(BY THE PROPERTY OWNER) IS NECESSARY. 1 EA
- REMOVE AND REPLACE DRIVEWAY APPROACH PER STD 209 109 SF
- REMOVE AND REPLACE ROLLED CURB PER STD 216 59 SF

-THE BELOW NOTES REQUIRE A SEPARATE ENCROACHMENT PERMIT FROM PUBLIC WORKS:

9 10 11 12 13

- THE CITY BUILDING DIVISION WILL BE RESPONSIBLE FOR INSPECTION BEYOND THE WATER METER
- THE PW INSPECTOR AND CROSS-CONNECTION CONTROL SPECIALIST WILL BE RESPONSIBLE FOR INSPECTING AND APPROVING THE FINAL LOCATION OF THE RPPD

ESTIMATE OF EARTHWORK QUANTITIES

RAW CUT: 88 CY RAW FILL: 0 CY
OVER-X: 537 CY

THESE QUANTITIES DO NOT INCLUDE ANY LOSSES DUE TO DEMOLITION, SHRINKAGE, OVER-EXCAVATION OR ANY SPECIAL CONDITIONS OR REQUIREMENTS THAT MAY BE SPECIFIED IN THE PRELIMINARY SOILS REPORT. THESE QUANTITIES ARE FOR PERMIT PURPOSES ONLY.

SHEET INDEX



- C1 TITLE SHEET
- C2 PRECISE GRADING PLAN-MAIN LEVEL
- C3 SECTIONS
- C4 EROSION CONTROL PLAN

BLDG. PLAN CHECK #

PWG #:

L #:

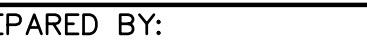
RD#

			DESIGNED:	SOILS ENGINEER: MING-TARNG CHEN, RCE 54011 COAST GEOTECHNICAL 1200 W. COMMONWEALTH AVE FULLERTON, CA 92633 PH: 714-870-1211	OWNER/DEVELOPER: BEACH CITY CENTURES, LLC 16482 BARNSTABLE CIR. HUNTINGTON BEACH, CA 92649 TEL: (562) 972-4636		PREPARED BY:  FORKERT ENGINEERING AND SURVEYING, INC. 22311 BROOKHURST ST., STE. 203 HUNTINGTON BEACH, CA 92646 TEL: (714) 963-6793 FAX: (714) 963-7296 JN 10684	BENCHMARK OCS BENCHMARK: 1D-95-71 ELEVATION: 35.338' (NAVD88) YEAR LEVELED: 2005	LEGAL DESCRIPTION: LOT 213 OF TRACT NO. 5481, IN THE CITY OF HUNTINGTON BEACH, COUNTY OF ORANGE, STATE OF CALIFORNIA, AS PER MAP RECORDED IN BOOK 215, PAGES 11 THROUGH 22 OF MAPS, IN THE OFFICE OF THE COUNTY RECORDER OF SAID COUNTY. APN: 178-062-13	TITLE SHEET 16482 BARNSTABLE CIRCLE HUNTINGTON BEACH, CA	SHEET:	
			DRAWN: AJ								C1	
			CHKC'D: TR									
NO.	DATE	R E V I S I O N S			DATE: 10/2/25		W.O. 685625-01 DATED: JUNE 19,2025	THOMAS M. RUIZ	DATE			

- 1) CONSTRUCT 5" MIN CONCRETE DRIVEWAY, FINISH PER LANDSCAPE
- 2) CONSTRUCT 4" CONCRETE HARDSCAPE, FINISH PER LANDSCAPE
- 3) INSTALL PEDESTAL DECKING ON TOP OF EXIST HARDSCAPE. REPLACE AND RESURFACE WHERE NECESSARY
- 4) INSTALL 4" FLAT GRATE DRAIN
- 5) INSTALL 4" ATRIUM GRATE DRAIN
- 6) INSTALL 4" PVC SDR 35 DRAIN LINE, S=0.01 MIN
- 7) INSTALL SLOT DRAIN
- 8) INSTALL 9" CATCH BASIN WITH OPEN BOTTOM PER DETAIL, SHEET C2
- 9) SAWCUT AND REMOVE EXISTING PAVING. CONSTRUCT TRENCH REMOVAL AND REPLACEMENT PER STD 606.
- 10) ABANDON EXISTING WATER SERVICE AT MAIN PER STD 613. THE EXISTING WATER METER SHALL BE REMOVED AND DELIVERED TO THE UTILITIES DIVISION PER PW INSPECTOR
- 11) CONSTRUCT 1" DOMESTIC WATER SERVICE LINE AND 1" METER PER STD 602. USE TYPE K SOFT COPPER PE, WRAPPED.
- 12) CONSTRUCT 1" BACKFLOW DEVICE (RPPD) WITH ENCLOSURE PER STD 609C.
- 13) POWER WASH EXISTING SEWER LATERAL & VIDEOTAPE FROM THE ONSITE CLEANOUT TO THE PUBLIC SEWER MAIN. SUBMIT VIDEO TO PUBLIC WORKS DEPT. FOR EVALUATION TO DETERMINE ITS CONDITION AND IF POSSIBLE REPLACEMENT (BY THE PROPERTY OWNER) IS NECESSARY.
- 14) REMOVE AND REPLACE DRIVEWAY APPROACH PER STD 209
- 15) REMOVE AND REPLACE ROLLED CURB PER STD 216

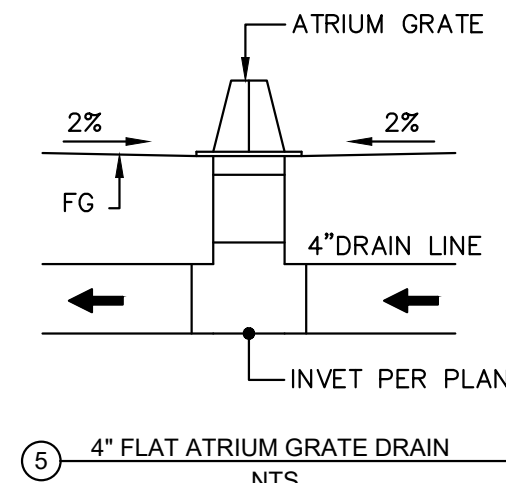
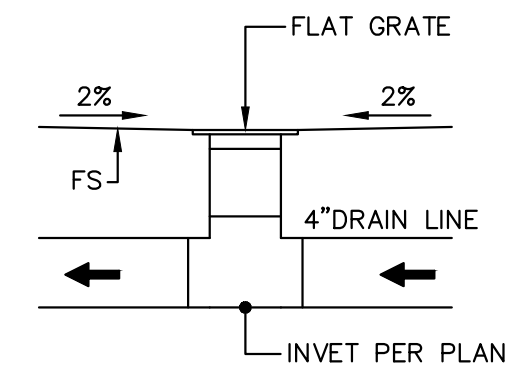

-THE BELOW NOTES REQUIRE A SEPARATE ENCROACHMENT PERMIT FROM PUBLIC WORKS.

9 10 11 12 13

– THE CITY BUILDING DIVISION WILL BE RESPONSIBLE FOR INSPECTION BEYOND THE WATER METER

- THE PW INSPECTOR AND CROSS-CONNECTION CONTROL SPECIALIST WILL BE RESPONSIBLE FOR INSPECTING AND APPROVING THE FINAL LOCATION OF THE RPPD"

THE UNDERSIGNED CERTIFIES THAT ALL IMPROVEMENTS SHOWN HEREIN HAVE BEEN CONSTRUCTED IN
SUBSTANTIAL CONFORMANCE WITH THE DIMENSIONS, LINES AND ELEVATIONS INDICATED.

NAME	R.C.E. NUMBER	DATE
------	---------------	------

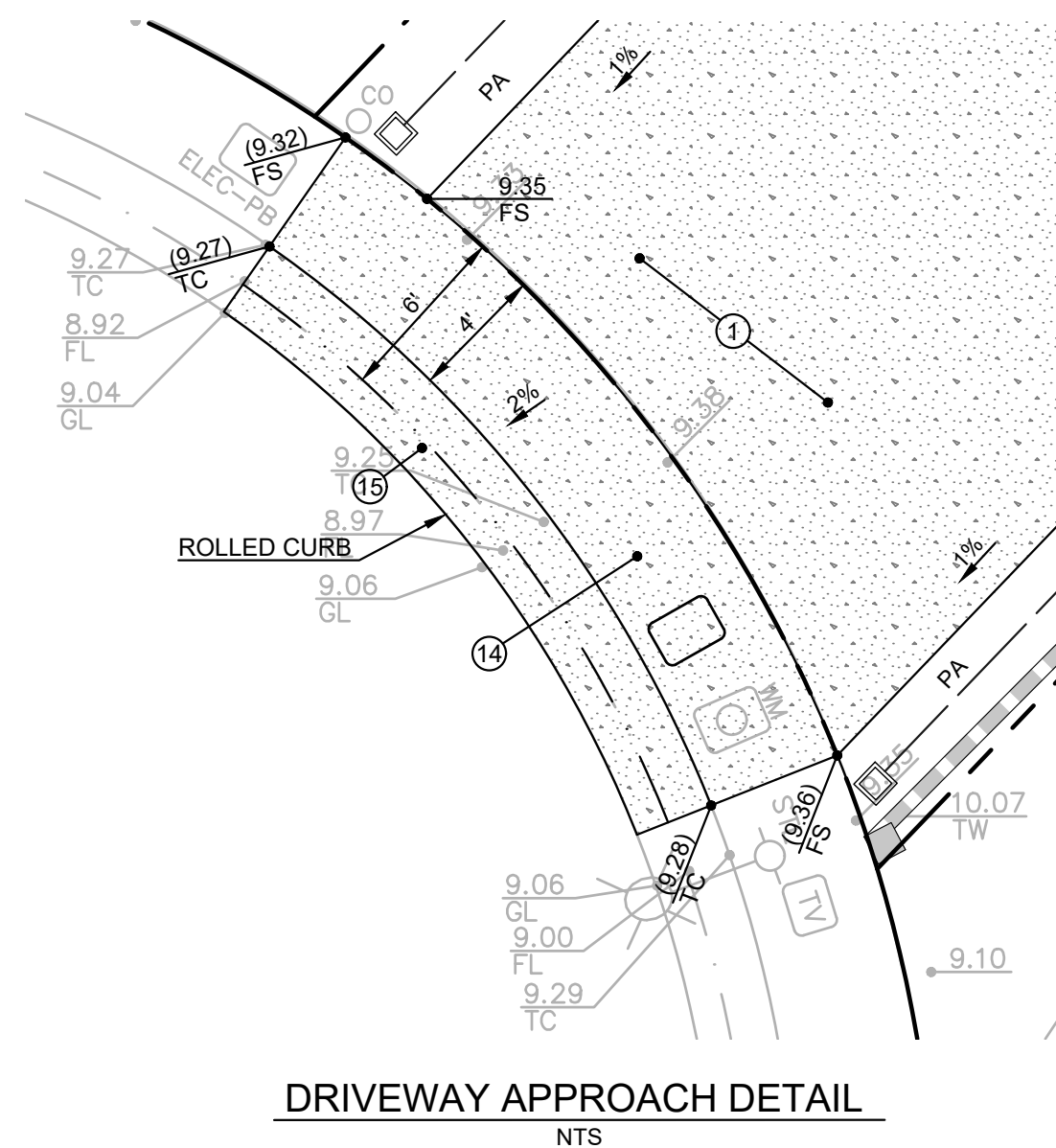
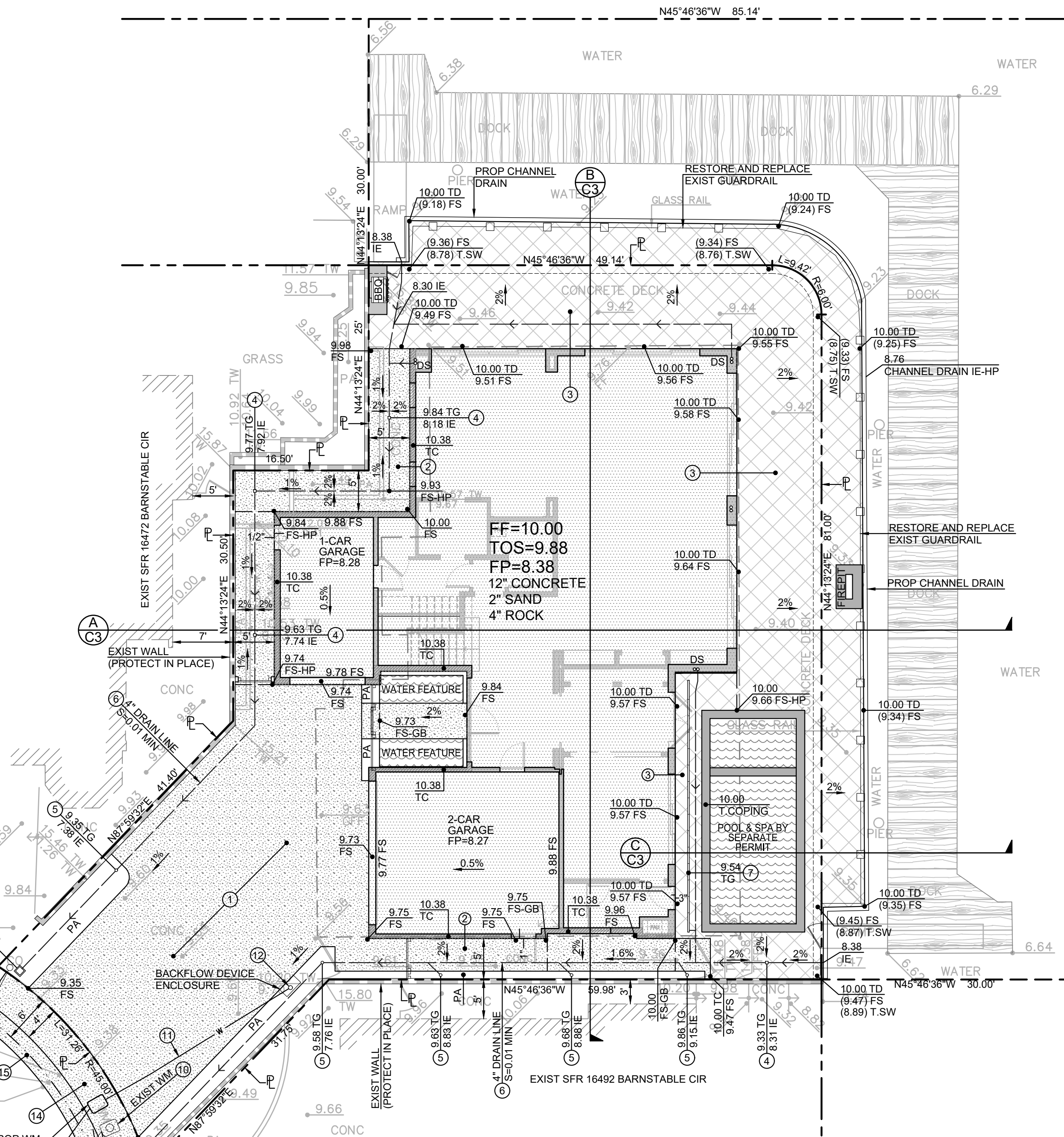
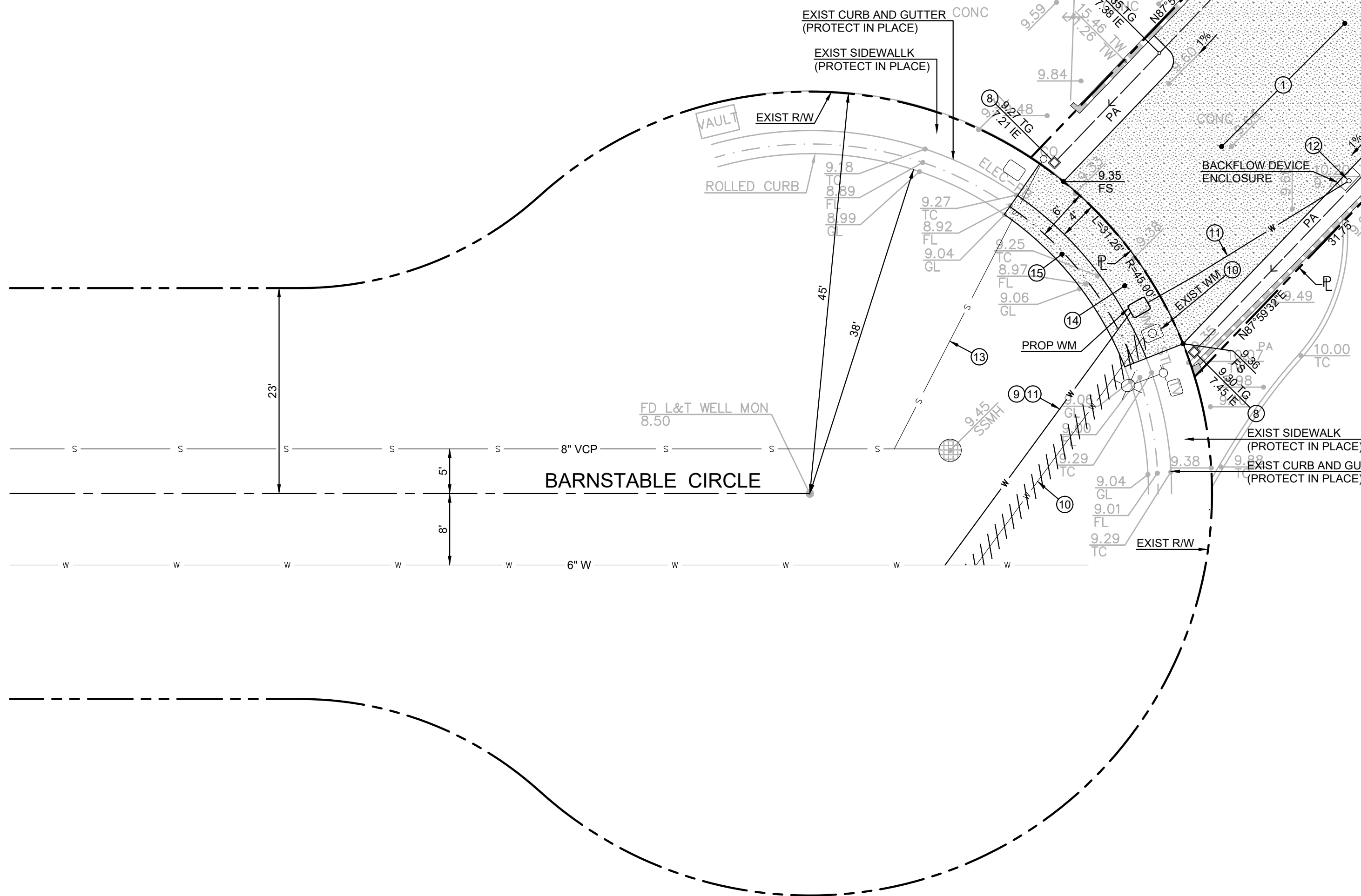

ARCH	ARCHITECTURAL
ASPH	ASPHALT CONCRETE
BFF	BASEMENT FINISH FLOOR
BFP	BASEMENT FINISH PAD
BY P.	BY EAPARATE PERMIT
C.O.	CLEAN OUT
CONC	CONCRETE
DS	DECOMPOSED GRANITE
DG	DOWNSPOUT
DWPV	DRIVEWAY
EMH	ELECTRIC MANHOLE
EP	EDGE OF PAVEMENT
ESMT	EASEMENT
EXIST	EXISTING
FD	FOUND
FF	FINISH FLOOR
FG	FINISH GRADE
FL	FIRE HYDRANT
FLOWLINE	FLOWLINE
FP	FINISH PAD
FS	FINISH SURFACE
GB	GRADE BREAK
GFF	GARAGE FINISH FLOOR
GFP	GARAGE FINISH PAD
GM	GAS METER
HH	HANDLEHOLE
HP	HIGH POINT
IE	INVERT ELEVATION
I.P.	IRON PIPE
L&T	LEAD AND TACK
MH	MANHOLE
MON.	MONUMENT
NTG	NOTHING
OG	ORIGINAL GROUND
PA	PLANTER AREA
PB	PULL BOX
PL	PROPERTY LINE
PROP	PROPOSED
P.U.E.	PUBLIC UTILITY EASEMENT
R/W	RIGHT OF WAY
SDWK	SIDEWALK
S.F.N.	SEARCHED FOUND NOTHING
SMH	SEWER MANHOLE
STLT	STREET LIGHT
TE	TEMPORARY BENCHMARK
TC	TOP OF CURB
TD	TOP OF CURB
TEL	TELEPHONE
TF	TOP OF FOOTING
TG	TOP OF FENCE
TG	TOP OF GRATE
TOS	TOP OF CONCRETE
TOS	TOP OF SLAB
TP	TOP OF PILASTER
T.SW	TOP OF SEAWALL
T.W	TOP OF WALL
W	WROUGHT IRON
WM	WATER METER

CONCRETE HARDSCAPE

PEDESTAL DECKING

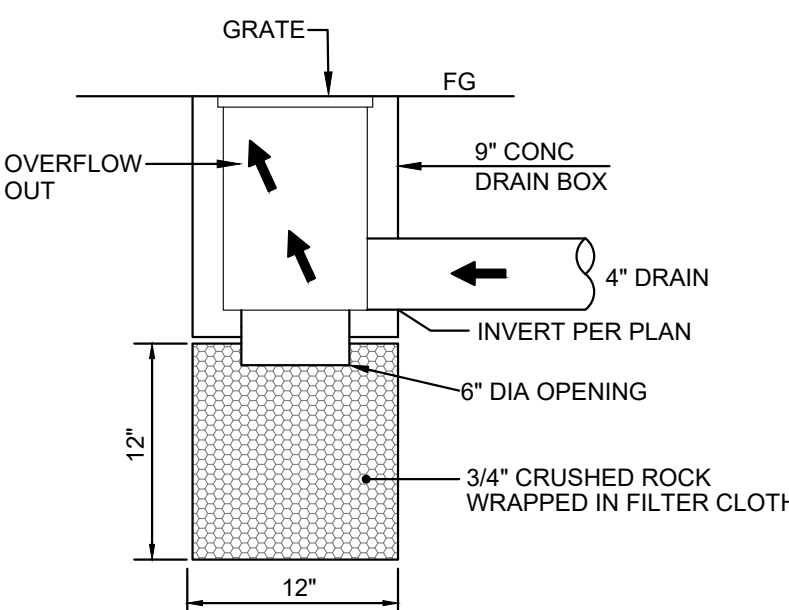
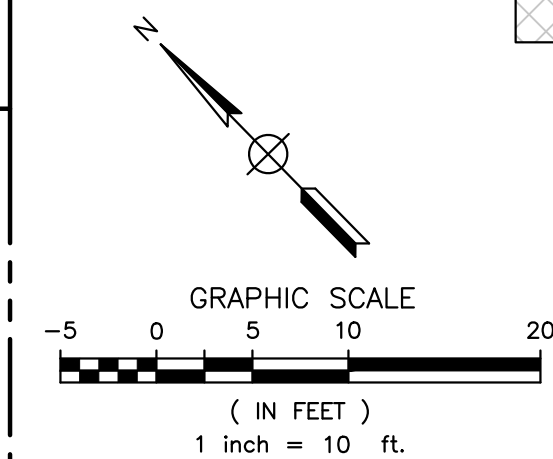

8 9" CONCRETE DRAIN BOX
NTS

REVIEWED BY:

CITY OF HUNTINGTON BEACH PUBLIC WORKS DEPT DATE

RD#

RD#

PWG #:	L #:
<p>PRECISE GRADING PLAN</p> <p>16482 BARNSTABLE CIRC</p> <p>HUNTINGTON BEACH, CA</p>	

SHEET: C2

SHEET 2 OF 4

			DESIGNED:	SOILS ENGINEER:	OWNER/DEVELOPER:	PREPARED BY:	BENCHMARK	LEGAL DESCRIPTION:	PRECISE GRADING PLAN 16482 BARNSTABLE CIRCLE HUNTINGTON BEACH, CA	SHEET:
			DRAWN: AJ	MING-TARNG CHEN, RCE 54011 COAST GEOTECHNICAL 1200 W. COMMONWEALTH AVE FULLERTON, CA 92833 PH: 714-870-1211	BEACH CITY CENTURES, LLC 16482 BARNSTABLE CIR. HUNTINGTON BEACH, CA 92649 TEL: (562) 972-4636		OCS BENCHMARK: 1D-95-71 ELEVATION: 35.338" (NAV88) YEAR LEVELED: 2005	LOT 213 OF TRACT NO. 5481, IN THE CITY OF HUNTINGTON BEACH, COUNTY OF ORANGE, STATE OF CALIFORNIA, AS PER MAP RECORDED IN BOOK 215, PAGES 11 THROUGH 22 OF MAPS, IN THE OFFICE OF THE COUNTY RECORDER OF SAID COUNTY.		C2
NO.	DATE	REVISIONS	CHK'D: TR	W.O. 685625-01 DATED: JUNE 19, 2025			DATE			APN: 178-062-13

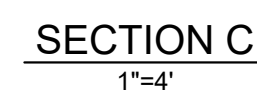
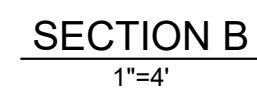
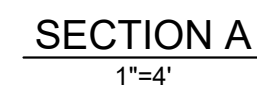

		DESIGNED:	SOILS ENGINEER:	OWNER/DEVELOPER:	<div><div><div>REGISTERED PROFESSIONAL ENGINEER</div><div>THOMAS M. RUIZ</div><div>NO. 58627</div><div>EXP. 12-31-26</div><div>CIVIL</div><div>STATE OF CALIFORNIA</div></div></div> <div>THOMAS M. RUIZ DATE</div>	PREPARED BY:	<div><div><div><div>FES</div><div>INC.</div></div><div>FORKERT ENGINEERING AND SURVEYING, INC.</div><div>22311 BROOKHURST ST., STE. 203</div><div>HUNTINGTON BEACH, CA 92646</div><div>TEL: (714) 963-6793 FAX: (714) 963-7296</div><div>JN 10684</div></div></div>	BENCHMARK	OCS BENCHMARK: 1D-95-71	LEGAL DESCRIPTION: LOT 213 OF TRACT NO. 5481, IN THE CITY OF HUNTINGTON BEACH, COUNTY OF ORANGE, STATE OF CALIFORNIA, AS PER MAP RECORDED IN BOOK 215, PAGES 11 THROUGH 22 OF MAPS, IN THE OFFICE OF THE COUNTY RECORDER OF SAID COUNTY. APN:178-062-13	SECTIONS 16482 BARNSTABLE CIRCLE HUNTINGTON BEACH, CA	SHEET:	C3
		DRAWN: AJ	MING-TARNG CHEN, RCE 54011 COAST GEOTECHNICAL 1200 W. COMMONWEALTH AVE FULLERTON, CA 92633 PH: 714-870-1211	BEACH CITY CENTURES, LLC 16482 BARNSTABLE CIR. HUNTINGTON BEACH, CA 92649 TEL: (562) 972-4636									
		CHK'D: TR	W.O. 685625-01 DATED: JUNE 19, 2025										
NO.	DATE	R E V I S I O N S											

EROSION CONTROL GENERAL NOTES

1. EROSION CONTROL IS REQUIRED FOR GRADING OPERATIONS DURING "DRY SEASON" REQUIREMENTS (MAY 1 THROUGH SEPTEMBER 30) AND FOR "WET SEASON" REQUIREMENTS (OCTOBER 1 THROUGH APRIL 30). APPROVED PLANS ARE REQUIRED FOR ALL ROUGH GRADING OPERATIONS.
2. IN CASE OF EMERGENCY CALL:
- TBD
(RESPONSIBLE PERSON)
- TBD
(FIRM)
- AT _____
(24 HOUR PHONE NO.)
3. THE DESIGN CIVIL ENGINEER WILL SUPERVISE EROSION CONTROL WORK AND ENSURE THAT WORK IS IN ACCORDANCE WITH THE APPROVED PLANS (IF REQUIRED).
4. THERE SHALL BE A "WEATHER TRIGGERED" ACTION PLAN AND THE ABILITY TO DEPLOY STANDBY SEDIMENT CONTROL BMP'S AS NEEDED TO PROTECT ALL EXPOSED PORTIONS OF THE SITE WITHIN 48 HOURS OF A PREDICTED STORM EVENT (A PREDICTED STORM EVENT IS DEFINED AS A NATIONAL WEATHER SERVICE FORECASTED, 50% CHANCE OF RAIN).
5. EROSION CONTROL DEVICES SHALL NOT BE MOVED OR MODIFIED WITHOUT THE APPROVAL OF THE CITY ENGINEER.
6. ALL REMOVABLE PROTECTIVE EROSION CONTROL DEVICES SHOWN SHALL BE IN PLACE AT THE END OF EACH WORKING DAY.
7. AFTER A RAINSTORM, ALL SILT AND DEBRIS SHALL BE REMOVED FROM CHECK BERMS, SILT FENCES, AND DESILTING BASINS, ETC.
8. GRADED AREAS AROUND THE TRACT PERIMETER MUST DRAIN AWAY FROM THE FACE OF SLOPE AT THE CONCLUSION OF EACH WORKING DAY.
9. THE CONTRACTOR SHALL BE RESPONSIBLE AND SHALL TAKE NECESSARY PRECAUTIONS TO PREVENT PUBLIC TRESPASS ONTO AREAS WHERE IMPOUNDED WATER CREATES A HAZARDOUS CONDITION.
10. DESILTING BASINS ARE TO BE CONSTRUCTED AS GRADING OF INDIVIDUAL GRADING AREAS ARE COMPLETE PER ROUGH GRADING PLANS.
11. THE CITY ENGINEER RESERVES THE RIGHT TO MAKE CHANGES OR MODIFICATIONS TO THIS PLAN AS DEEMED NECESSARY.
12. INFORMATION ON THIS PLAN IS FOR EROSION CONTROL ONLY. ALL OTHER INFORMATION IS SUBJECT TO CHANGE.
13. TEMPORARY EROSION PROTECTION IS REQUIRED FOR MANUFACTURED SLOPES PRIOR TO PERMANENT PLANTING.
14. AREAS SHALL BE MAINTAINED IN SUCH A STATE THAT FIRE ACCESS SHALL BE MAINTAINED AT ALL TIMES (INCLUDING ACCESS TO NEIGHBORING PROPERTIES).
15. NO OBSTRUCTION OR DISTURBANCE OF NATURAL DRAINAGE COURSES OR EXISTING STORM DRAIN INLETS SHALL OCCUR DURING THE "WET SEASON". UNLESS ADEQUATE TEMPORARY/PERMANENT DRAINAGE FACILITIES HAVE BEEN APPROVED AND INSTALLED TO CARRY SURFACE WATER TO THE NEAREST PRACTICAL STREET, STORM DRAIN OR NATURAL WATER COURSE.
16. THE CONTRACTOR SHALL CONDUCT HIS OPERATIONS IN SUCH A MANNER THAT STORM RUNOFF WILL BE CONTAINED WITHIN THE PROJECT OR CHANNELLED INTO THE STORM DRAIN SYSTEM WHICH SERVES THE RUNOFF AREA. STORM RUNOFF FROM ONE AREA SHALL NOT BE ALLOWED TO DIVERT TO ANOTHER RUNOFF AREA.
17. CONFORMANCE WITH THE REQUIREMENTS OF THESE PLANS SHALL IN NO WAY RELIEVE THE CONTRACTOR FROM HIS RESPONSIBILITIES TO THIS SITE AND ADJACENT PROPERTIES. TEMPORARY EROSION CONTROL SHALL CONSIST OF, BUT NOT BE LIMITED TO, CONSTRUCTING SUCH FACILITIES AND TAKING SUCH MEASURES AS ARE NECESSARY TO PREVENT, CONTROL AND ABATE WATER, MUD AND EROSION DAMAGE TO PUBLIC AND PRIVATE PROPERTY AS A RESULT OF THE CONSTRUCTION OF THIS PROJECT.
18. SLOPES CONSTRUCTED PRIOR TO OCTOBER 1 SHALL BE TREATED FOR EROSION CONTROL PRIOR TO OCTOBER 15. SLOPES CONSTRUCTED AFTER OCTOBER 1 SHALL BE TREATED FOR EROSION CONTROL AS THE CONSTRUCTION OF SLOPE PROGRESSES IN INCREMENTS OF 25 FEET OR LESS MEASURED VERTICALLY.
19. FILL AREAS WHILE BEING BROUGHT UP TO GRADE AND DURING PERIODS OF COMPLETION PRIOR TO FINAL GRADE, SHALL BE PROTECTED BY VARIOUS MEASURES TO ELIMINATE EROSION AND THE SILTATION OF DOWNSTREAM FACILITIES AND ADJACENT AREAS. THESE MEASURES MAY INCLUDE, BUT SHALL NOT BE LIMITED TO: TEMPORARY DOWNDRAINS, EITHER IN THE FORM OF PIPES OR PAVED DITCHES WITH PROTECTED OUTFALL AREAS; GRADED BERMS AROUND AREAS TO ELIMINATE EROSION OF FILL SLOPES BY SURFACE RUNOFF; CONFINED PONDING AREAS TO DESILT RUNOFF; TEMPORARY CHECK DAMS IN TOE OF SLOPE DITCHES TO DESILT RUNOFF; PROTECTION SUCH AS SAND BAGS AROUND INLETS WHICH HAVE NOT BEEN BROUGHT UP TO GRADE; AND EARTH BERMS AND APPROPRIATE GRADING TO DIRECT DRAINAGE AWAY FROM THE EDGE OF THE TOP OF SLOPES SHALL BE CONSTRUCTED AND MAINTAINED ON THOSE FILL AREAS WHERE EARTH-WORK OPERATIONS ARE NOT IN PROGRESS.
20. TOP OF CUT BROW DITCHES, WHERE REQUIRED ON THE PLANS, SHALL BE CONSTRUCTED PRIOR TO EXCEEDING 12 FEET OF CUT MEASURED VERTICALLY.
21. CLEARING AND GRUBBING SHOULD BE LIMITED TO AREAS THAT WILL RECEIVE IMMEDIATE GRADING. EROSION CONTROL MEASURES WILL BE REQUIRED TO PROTECT AREAS THAT HAVE BEEN CLEARED AND GRUBBED PRIOR TO GRADING OPERATION, AND THAT ARE SUBJECT TO RUNOFF DURING THE PERIOD FROM THE BEGINNING OF THE "WET SEASON". THESE MEASURES MAY INCLUDE BUT SHALL NOT BE LIMITED TO: GRADED DITCHES; BRUSH BARRIERS AND SILT FENCES. CARE SHALL BE EXERCISED TO PRESERVE VEGETATION BEYOND THE LIMITS OF GRADING.
22. CITY APPROVAL OF PLANS DOES NOT RELIEVE THE DEVELOPER FROM RESPONSIBILITY FOR THE CORRECTION OF ERRORS AND OMISSIONS DISCOVERED DURING CONSTRUCTION. UPON REQUEST, THE REQUIRED PLAN REVISIONS SHALL BE PROMPTLY SUBMITTED TO THE CITY ENGINEER FOR APPROVAL.

EROSION CONTROL LEGEND

GREEN MESH WIND SCREEN

PLACE GRAVEL BAGS

INLET PROTECTION

GRAVEL BAGS

1' MIN HEIGHT
2 BAGS MIN

GRAVEL BAG DETAIL
NTS

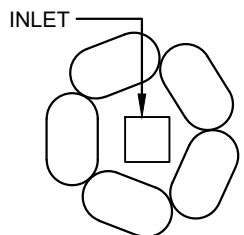

GRAVEL BAG INLET PROTECTION
NTS

8" MIN

PROVIDE APPROPRIATE TRANSITION
BETWEEN STABILIZED CONSTRUCTION
ENTRANCE AND STREET

CONSTRUCTION ENTRANCE
NTS

BEST MANAGEMENT PRACTICES

- 1 PLACE GRAVEL BAGS WITH WIND SCREEN- SE-6
- 2 PLACE GRAVEL BAGS INLET PROTECTION- SE-10
- 3 INSTALL STABILIZED CONSTRUCTION ENTRANCE- TC-1
- 4 INSTALL CONCRETE WASHOUT- WM-8
- 5 INSTALL PORTABLE TOILET WITH SECONDARY CONTAINMENT- W-9
- 6 CREATE A DESIGNATED MATERIAL STORAGE/DELIVERY AREA- WM-1
- 7 STREET SWEEPING AND VACUUMING ALONG FRONTAGE- SE-7

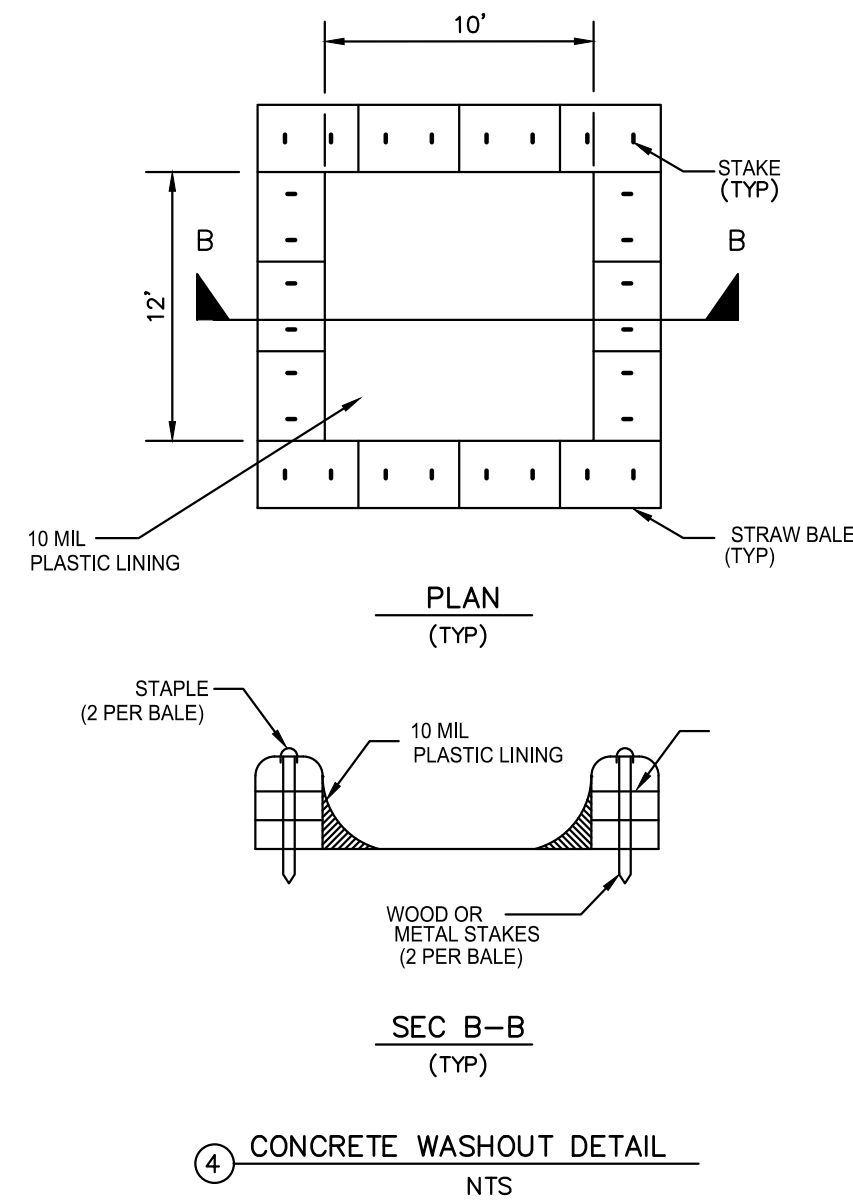

CONCRETE WASHOUT DETAIL
NTS

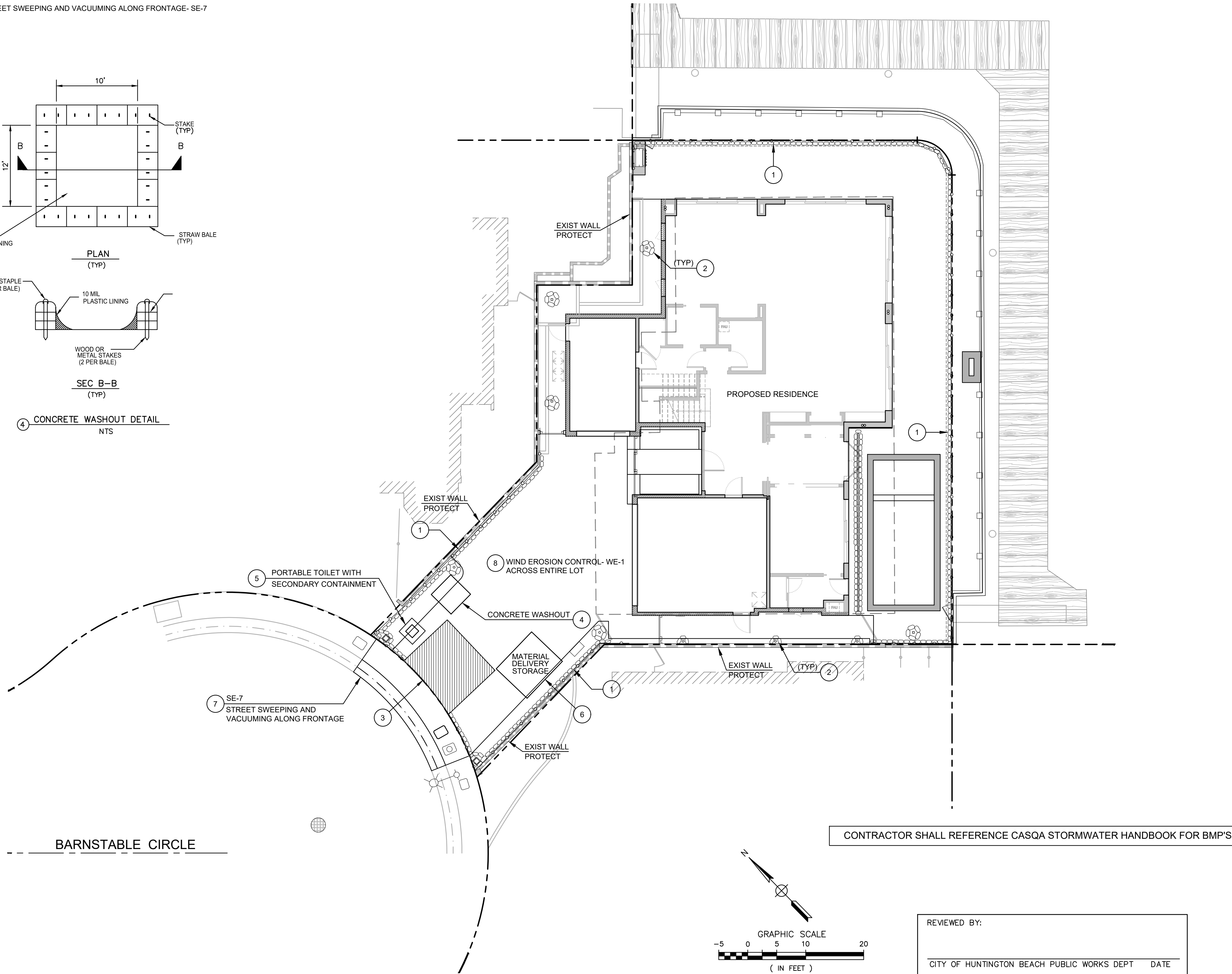

CONTRACTOR SHALL REFERENCE CASQA STORMWATER HANDBOOK FOR BMP'S

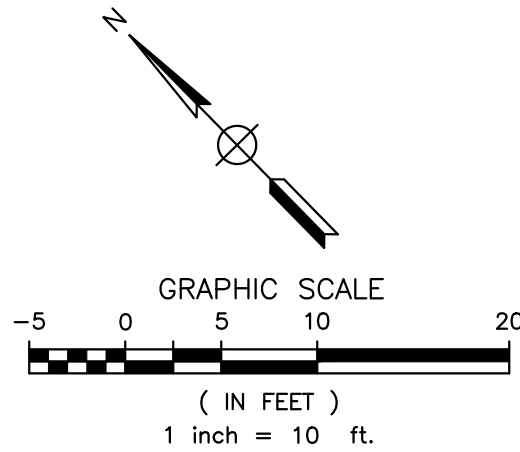

REVIEWED BY:

CITY OF HUNTINGTON BEACH PUBLIC WORKS DEPT DATE

BLDG. PLAN CHECK #

PWG #:

L #:

RD#

			DESIGNED:	SOILS ENGINEER:	OWNER/DEVELOPER:	PREPARED BY:	BENCHMARK	LEGAL DESCRIPTION:	EROSION CONTROL PLAN	SHEET:
			DRAWN: AJ	MING-TARNG CHEN, RCE 54011	BEACH CITY CENTURES, LLC	FES INC.	OCS BENCHMARK: 1D-95-71	LOT 213 OF TRACT NO. 5481, IN THE CITY OF	16482 BARNSTABLE CIRCLE	C4
			CHK'D: TR	COAST GEOTECHNICAL	16482 BARNSTABLE CIR.	22311 BROOKHURST ST., STE. 203	ELEVATION: 35.338' (NAVD88)	CALIFORNIA, AS PER MAP RECORDED IN BOOK 215,	HUNTINGTON BEACH, CA	
			DATE: 10/2/25	FULLERTON, CA 92833	HUNTINGTON BEACH, CA 92649	HUNTINGTON BEACH, CA 92646	YEAR LEVELED: 2005	PAGES 11 THROUGH 22 OF MAPS IN THE OFFICE OF		
				PH: 714-870-1211	TEL: (562) 972-4636	TEL: (714) 963-6793 FAX: (714) 963-7296		THE COUNTY RECORDER OF SAID COUNTY.		
NO.	DATE	REVISIONS		W.O. 685625-01		JN 10684		APN:178-062-13		SHEET 4 OF 4
				DATED: JUNE 19,2025						

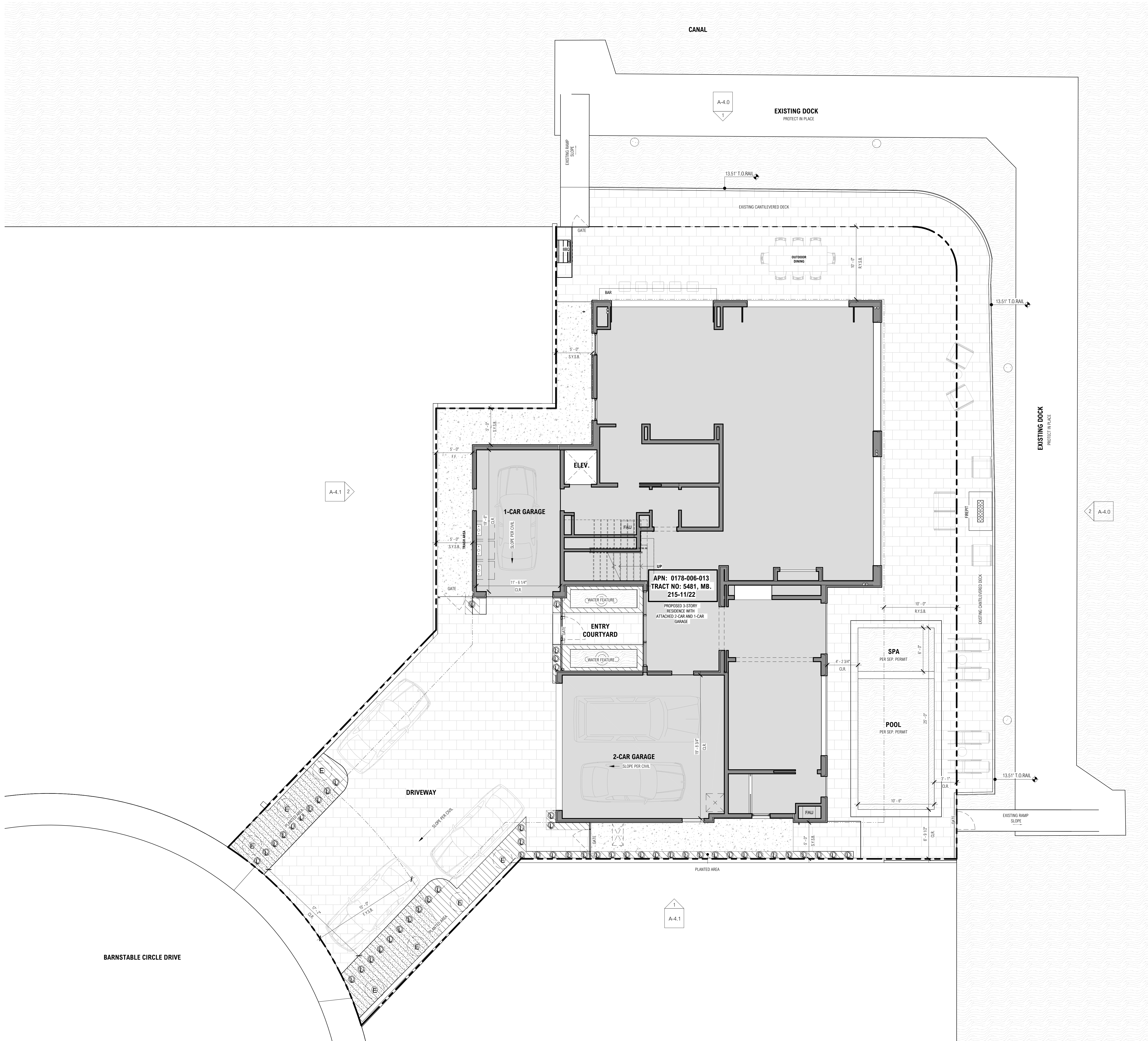

LANDSCAPE NOTES:
1. ENCROACHMENT PERMIT REQ'D. FOR ANY WORK PROPOSED IN THE PUBLIC R.O.W.
2. IF APPLICABLE, REF. PRELIMINARY LANDSCAPE PLAN FOR ALL HARDSCAPE & PLANTING AREAS WITH RESPECTIVE HEIGHTS AND MATERIALS.
**ALL PLANTS TO BE DROUGHT-TOLERANT NON-INVASIVE PLANT SPECIES. PLANT HEIGHT 42" MAX.
GENERAL MATERIAL SPECIFICATIONS:
1. GROUT CELLS WITH REINFORCED CEMENT PER ASTM C150, 1 PART PORTLAND CEMENT, 2 TO 3 PARTS LOOSE SAND, 2 PARTS COARSE AGGREGATE.
2. REINFORCING: FS = 20,000 PSI ASTM A615 GRADE 40
3. MASONRY: FC = 1,500 PSI GRADE 'A' PER ASTM C150
4. CONCRETE: FC = 3,500 PSI AT 28 DAYS CEMENT PER ASTM C150
5. POUR ALL WALL FOOTINGS AGAINST NATURAL UNDISTURBED EARTH.
6. TELEPHONE LANDSCAPE ARCHITECT IF SITE CONDITIONS ARE NOT AS SHOWN.
PROJECT HARDSCAPE MATERIALS:
STONE SHOULD MATCH THE STONE USED ON THE HOUSE.
PAVINGSTONE SHALL BE SHADOW GRAY SANDSTONE/QUARTZITE.
ALL GROUT JOINTS SHALL BE PIGMENTED PER ARCH/C.C. APPROVAL.
ALL HARDSCAPE MATERIAL SHALL RECEIVE 6 MIL. VDSQUEEN OR UNDER SIDE FOR WATERPROOF PROTECTION.

BRANDON ARCHITECTS
151 KALMUS DRIVE, SUITE G-1
COSTA MESA, CA 92626
714.754.4040
WWW.BRANDONARCHITECTS.COM

PROJECT STATUS
CDP 3RD SUBMITTAL

PLAN CHECK NO.
2025-020

PROJECT CONTACT
COLBY GALLAGHER

THESE DOCUMENTS ARE THE PROPERTY OF BRANDON ARCHITECTS INC. AND ARE NOT TO BE DUPLICATED, ALTERED OR UTILIZED IN ANY WAY BY ANY OTHER PARTY WITHOUT THE EXPRESSED AUTHORIZATION OF BRANDON ARCHITECTS. ANY UNAUTHORIZED REPRODUCTION OR ALTERATION OF THESE DOCUMENTS BY ANY PARTY IS A VIOLATION OF BRANDON ARCHITECTS' EXPRESSED COMMON LAW COPYRIGHT AND OTHER PROPERTY RIGHTS. THESE DOCUMENTS ARE ALSO NOT TO BE ASSIGNED TO ANY THIRD PARTY WITHOUT OBTAINING WRITTEN AUTHORIZATION AND EXPRESSED PERMISSION BY BRANDON ARCHITECTS. WHO SHALL THEN BE HELD HARMLESS AND ABSOLVED OF ANY LIABILITY REGARDING ANY USE OF THESE DOCUMENTS BY SUCH THIRD PARTY WHETHER DEPICTED OR IMPLIED HEREIN.

BEACH CITY VENTURES RESIDENCE

PROJECT ADDRESS:
16482 BARNSTABLE CIR.
HUNTINGTON BEACH, CA 92649

OWNER INFORMATION:
BEACH CITY VENTURES, LLC
16482 BARNSTABLE CIR.
HUNTINGTON BEACH, CA 92649
P: 562.972.4636

DATE
10/21/2025

REVISIONS

NO.	REVISION	DATE
-----	----------	------

**LANDSCAPE
PLANTING PLAN**

A-0.3

A LANDSCAPE NOTES

- WATER.
- TOTAL PLANTED AREA: 335.66 S.F.**
- PLANTED AREA: 335.66 S.F.
DIAMONDA MARGARETAE "DIAMONDA" - FLAT: LOW-GROWING EVERGREEN GROUND COVER
- LAVANDULA SPP. LAVENDER (LOW WATER USE) - PLANT TO BE MAINTAINED AT 42" MAX.
- EUCALYPTUS PULVERULENTA "BABY BLUE" - DROUGHT TOLERANT TREE (LOW WATER USE)
- TOTAL HARDSCAPE AREA: 797.25 S.F.**
- HARDSCAPE AREA: 393.35 S.F.
CONCRETE
- HARDSCAPE AREA: 3773.34 S.F.
STONE PAVING ON PEDESTAL DECKING: ZOLA BEIGE ANTIQUE, LIGHT BEIGE DRIVEWAY PAVERS: LIGHT BEIGE, ARCH. TO APPROVE.
- FRONT YARD LANDSCAPE COVERAGE (40% OF FRONT YARD AREA)**
- FRONT YARD LANDSCAPE REQUIRED: (40% X 464.61 S.F.) = 185.84 S.F. MAX.
PROPOSED: 186.43 S.F.

B LANDSCAPE LEGEND

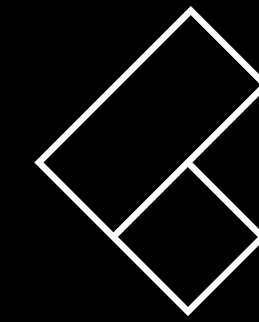

BRANDON ARCHITECTS

151 KALMUS DRIVE, SUITE G-1
COSTA MESA, CA 92626
714.754.4040
WWW.BRANDONARCHITECTS.COM

PROJECT STATUS
CDP 3RD SUBMITTAL

PLAN CHECK NO.
PA-2025-0077

PROJECT CONTACT
COLBY GALLAGHER

THESE DOCUMENTS ARE THE PROPERTY OF BRANDON ARCHITECTS, INC. AND ARE NOT TO BE DUPLICATED, ALTERED OR UTILIZED IN ANY WAY BY ANY OTHER PARTY WITHOUT THE EXPRESSED AUTHORIZATION OF BRANDON ARCHITECTS, INC. ANY UNAUTHORIZED DUPLICATION OR ALTERATION OF THESE DOCUMENTS BY ANY PARTY IS A VIOLATION OF BRANDON ARCHITECTS' EXPRESSED COMMON LAW COPYRIGHT AND OTHER PROPERTY RIGHTS. THESE DOCUMENTS ARE SUBJECT TO ALL CIVIL, CRIMINAL AND PENALTY LAWS. THESE PLANS ARE ALSO NOT TO BE ASSIGNED TO ANY THIRD PARTY WITHOUT OBTAINING WRITTEN AUTHORIZATION AND EXPRESSED PERMISSION BY BRANDON ARCHITECTS, INC. SHALL THEN BE HELD HARMLESS AND ABSOLVED OF ANY LIABILITY REGARDING ANY USE OF THESE DOCUMENTS BY SUCH THIRD PARTY WHETHER DEPICTED OR IMPLIED HEREIN.

BEACH CITY VENTURES
RESIDENCE

PROJECT ADDRESS:
16482 BARNSTABLE CIR.
HUNTINGTON BEACH, CA 92649

OWNER INFORMATION:
BEACH CITY VENTURES, LLC
16482 BARNSTABLE CIR.
HUNTINGTON BEACH, CA 92649
P: 562.972.4636

DATE
09/29/2025

REVISIONS
NO. REVISION DATE

3D VIEWS

A-1.0

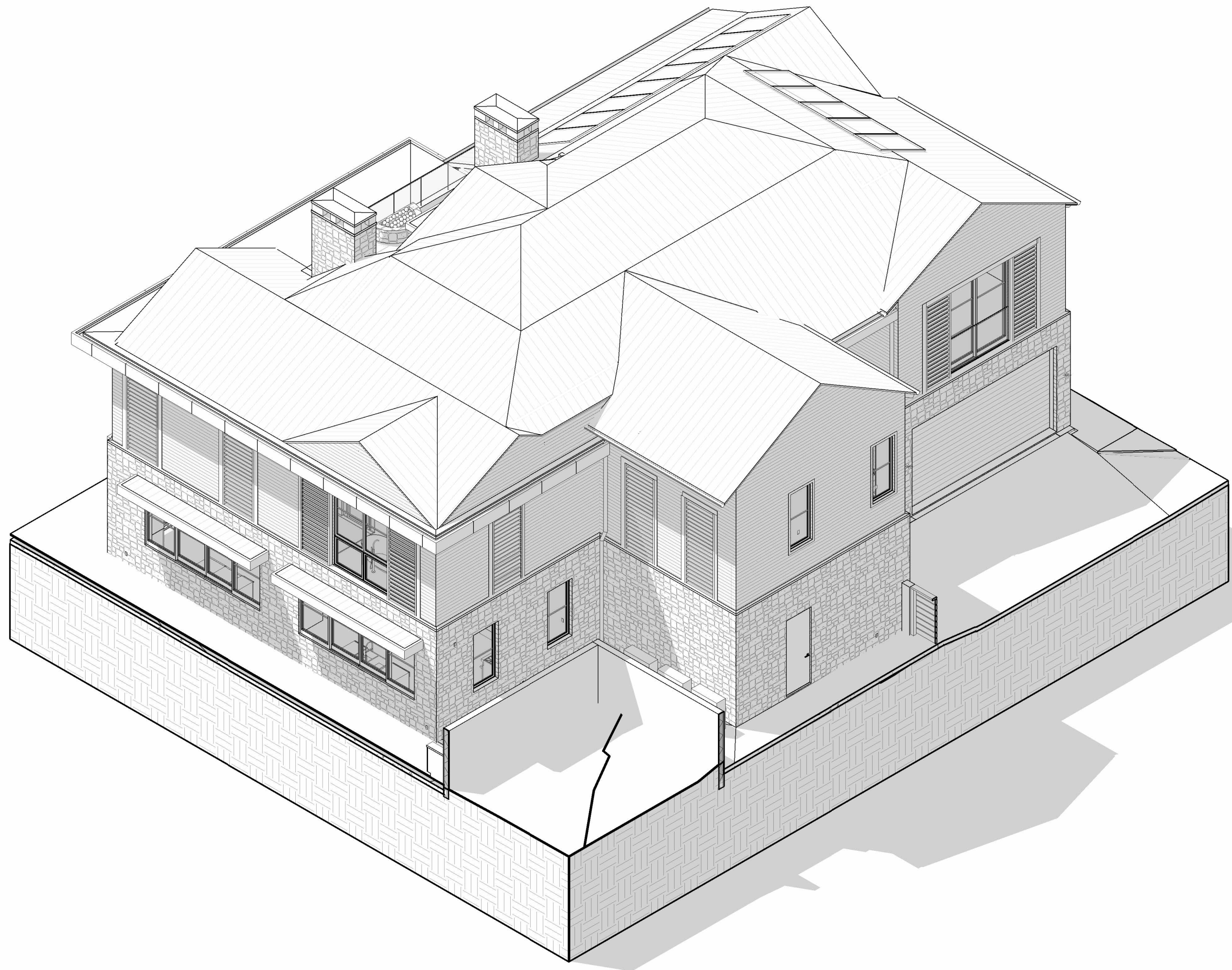

4 AXONOMETRIC - W

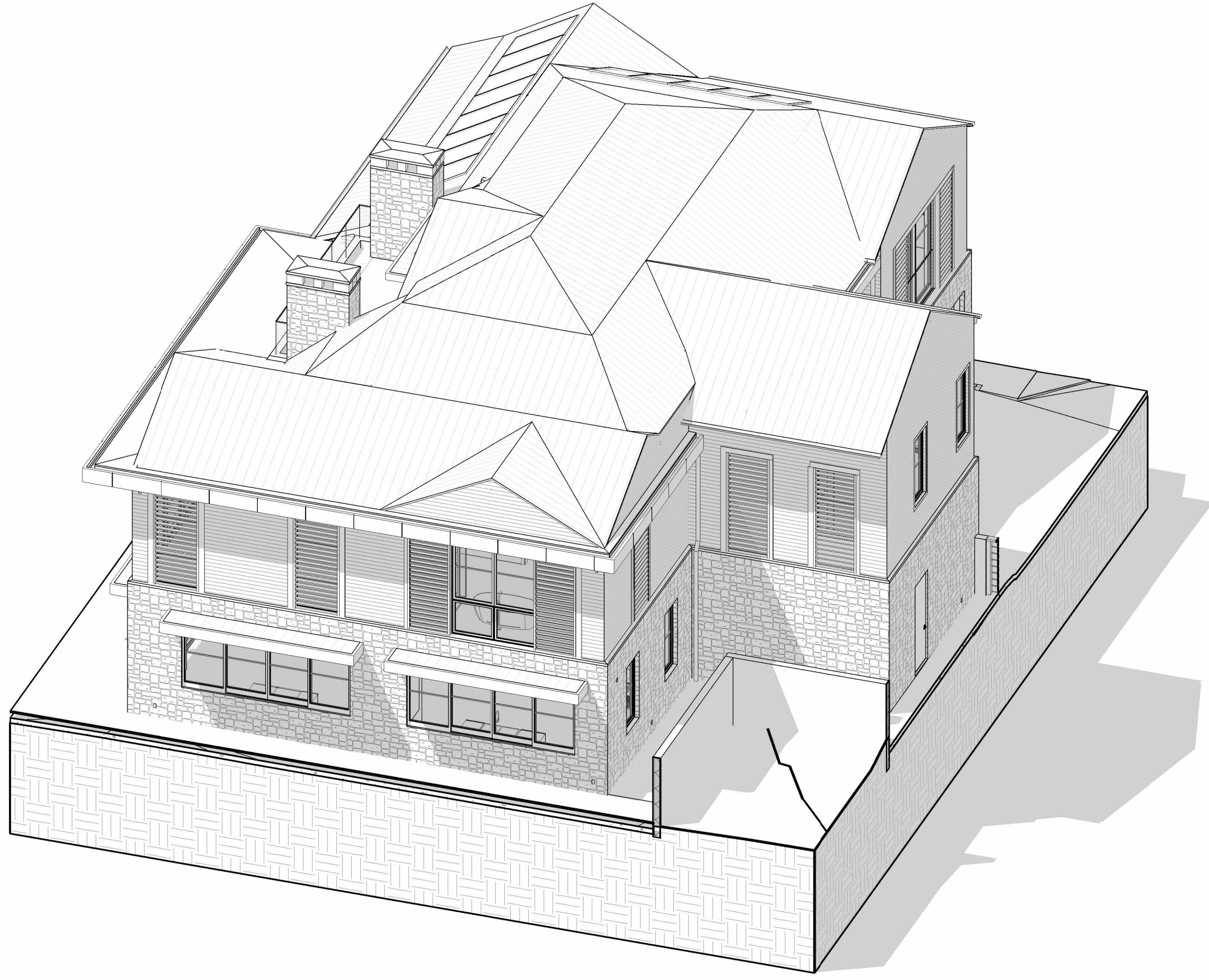

1 AXONOMETRIC - N

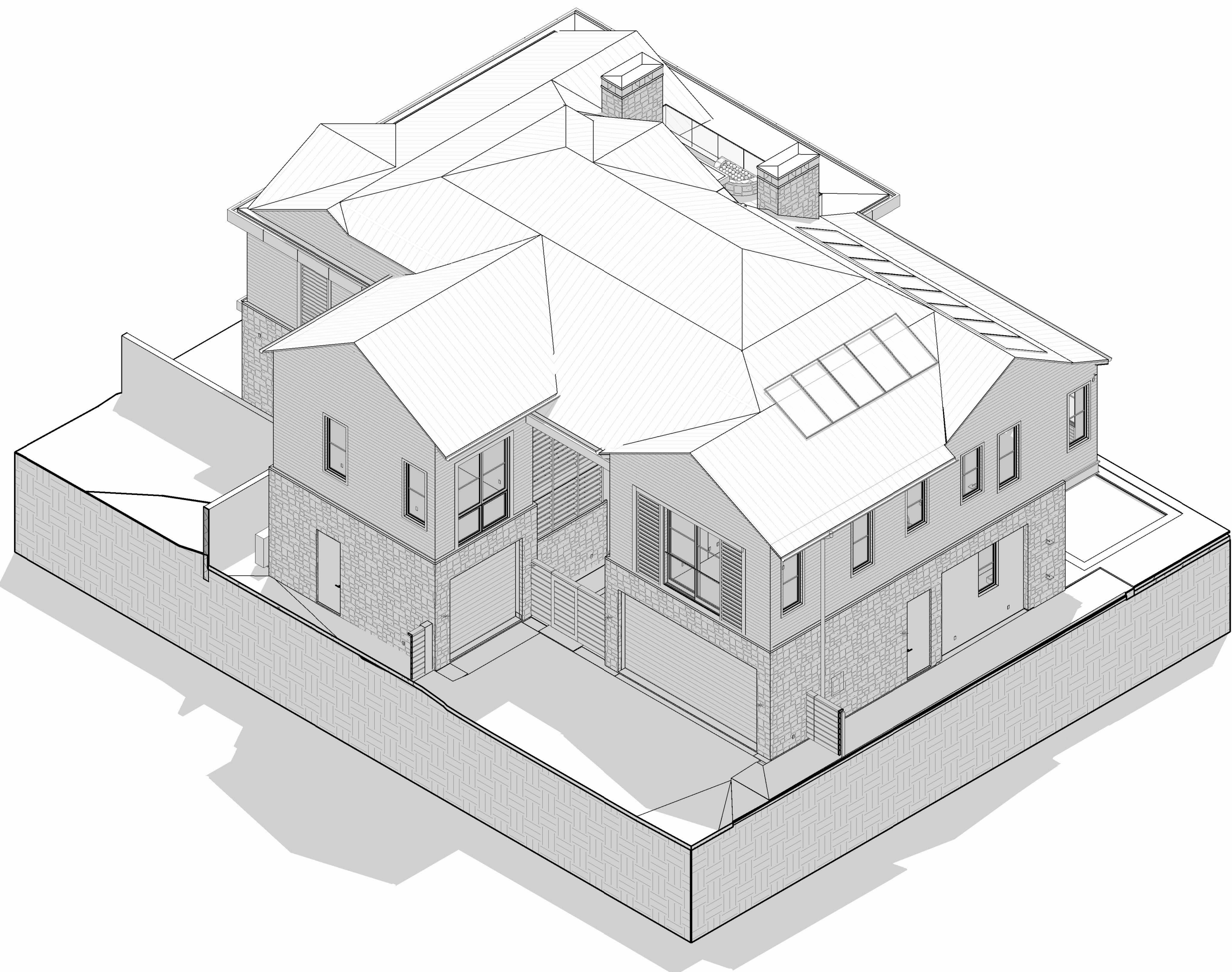

3 AXONOMETRIC - S

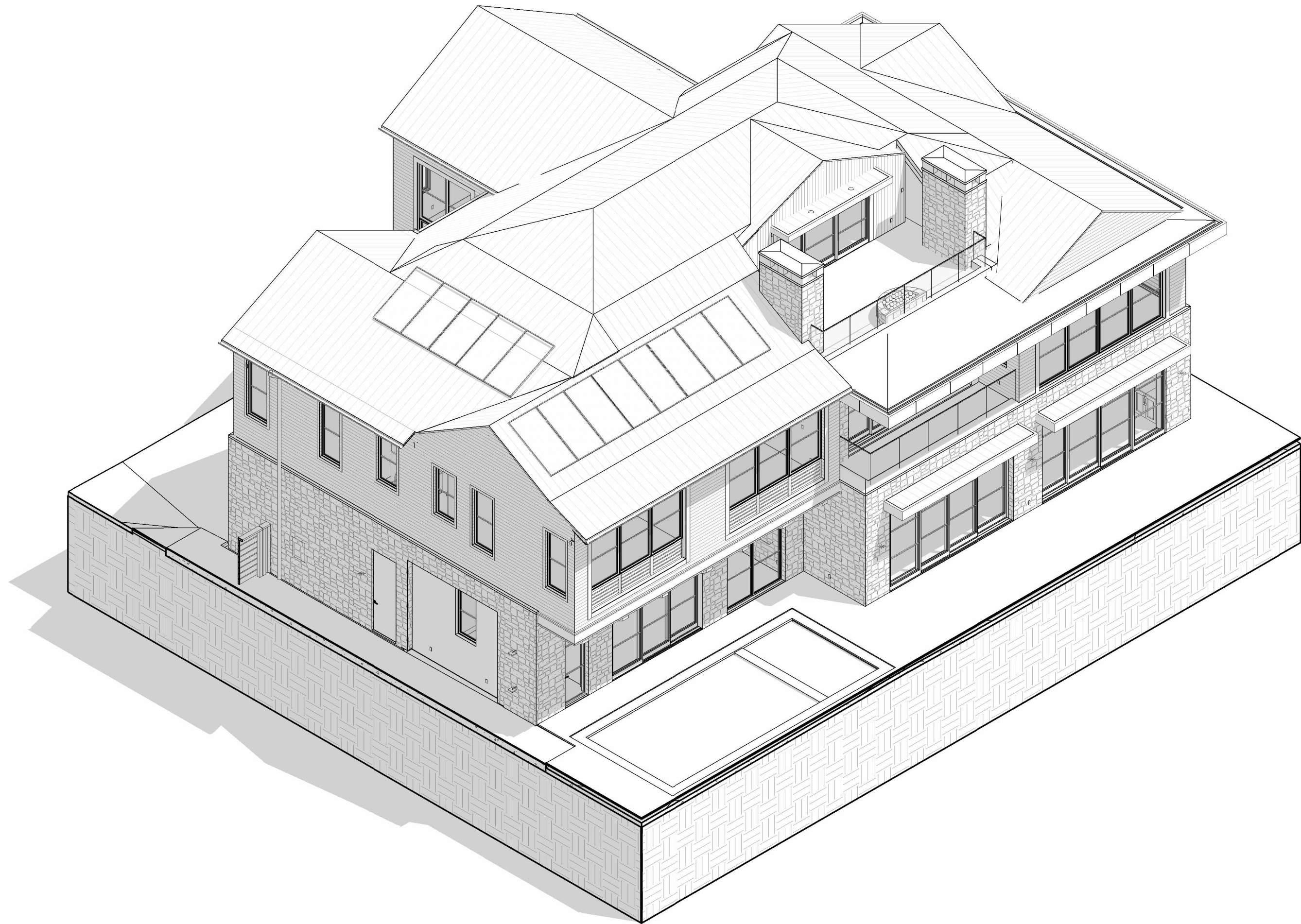

2 AXONOMETRIC - E



A ANNOTATION LEGEND

- B KEYNOTES

PAPERBACK : \$19.95

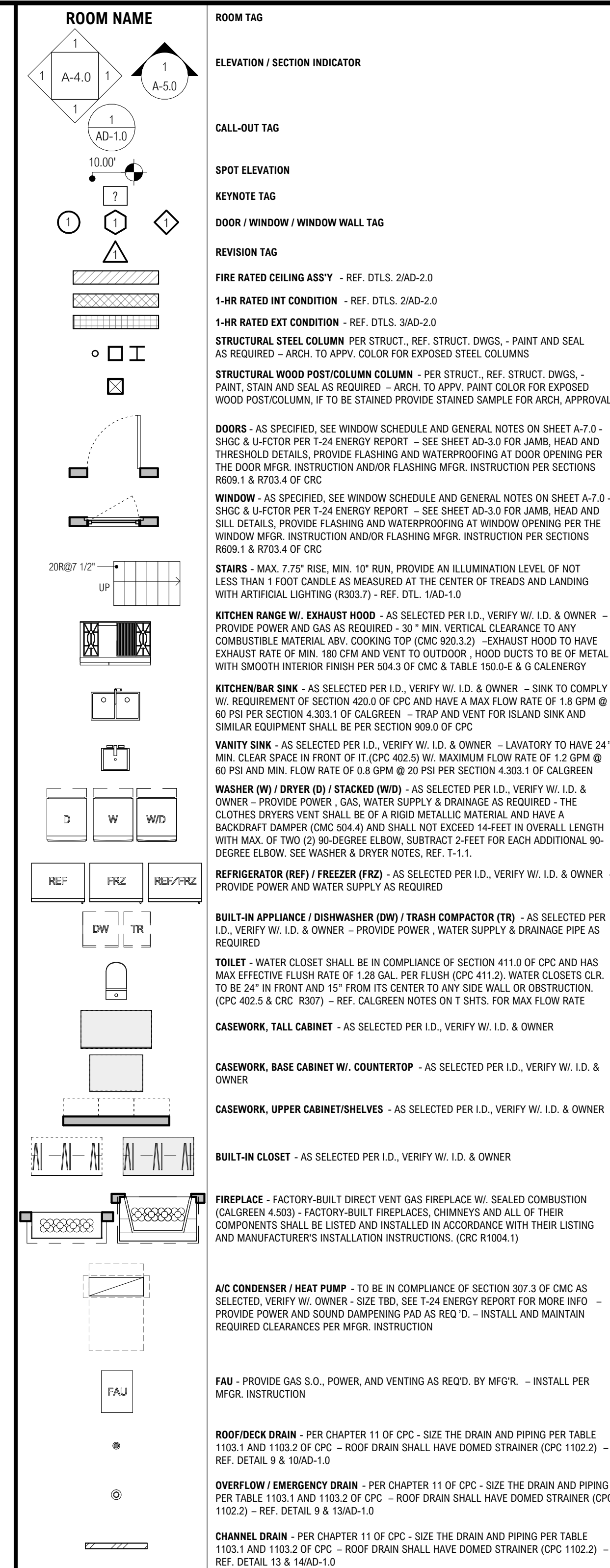

A ANNOTATION LEGEND

- 1 STAIRS - MAX 7.5% RISE, 18" MIN. RUN, PROVIDE AN ILLUMINATION LEVEL OF NOT LESS THAN 1 FOOT-CANDAL AS MEASURED AT THE CENTER OF TEXES AND LANDING WITH ARTIFICIAL LIGHTING (R323.7) - REF. 1707, 1A0-1.0
- 2 EXTERIOR GLASS GUARDRAIL, TEMPERED & LAMINATED - MIN 42" HIGH W/ 4" F - 1" X 4" MAX. SPHERE OBSTRUCTION - REF. 144D-1.0
- 3 RESIDENTIAL - ENTRY - INFINITY OR OTHER, VERIFY W/ OWNER. REF. SHIRT SIZE, SHIRT SIZE AND OVERHEAD CLEARANCE NEEDED TO REACH TO DOOR AND CONTACT ARCH. IN WRITING IF SHIRT SIZE AND/OR OVERHEAD SPACE IS INADEQUATE
- 4 PRIVATE RESIDENCE ELEVATOR TO BE 12" CLIMAX W/ ASME A17.1, UCSA 844, VERIFY W/ OWNER - PROVIDE POWER FOR ELEV. (REF. 321.1)
- 5 TOWELS - PROVIDE TUE W/ CEMENT BACKING MIN 2" HIGH A17.1 - REF. SLIDING NUTS ON B-T-1 FOR MORE INFO. AND REQ'S
- 6 PROVIDE STRUCTURE FOR FLUSH SHOWER CONDITION - VERIFY WITH IN- REF. STRUCT. DWGS.
- 7 TILED SHOWER DRAIN NOISE PER IN- REF. DWGS.
- 8 PROVIDE FLOOR DRAIN IN LAUNDRY ROOM - FLOOR DRAINS SHALL CONNECT INTO A TRAP SO STRUCTURED THAT IT CAN BE REACHED CLEANED AND BE OF A SIZE TO SERVE EFFICIENTLY THE PURPOSE FOR WHICH IT IS INTENDED. THE DRAIN MUST BE FULLY ELICATED THAT IT IS FULL VUE. (CPC 100)
- 9 FIREPLACE - FLAME PREFABRICATED FIREPLACE LISTED TO 283.7 X 28.3 X 21.84 (2400) FACTORY BUILT FIREPLACES, APPROVED BY ALL OF THEIR REPRESENTS SHALL BE LISTED AND INSTALLED IN ACCORDANCE WITH THE LISTING AND MFR.'S INSTALLATION INSTRUCTIONS. GASEOUS FUEL BURNING PLAN MUST BE PERMANENTLY ANCHORED TO THE FIREBOX. FLOOR DRAIN COMPLY W/ THE CALIFORNIA ENERGY STANDARDS MANDATORY MEASURES - REF. FIREPLACE NOTS ON MFR. - FOR MORE INFO
- 10 BEDROOM TO COMPLY WITH CFC R323.7 FOR ADOING-IN-PLACE DESIGN AND FLAT PREVENTION. REF. ADOING-IN-PLACE DESIGN FOR ALL PREVENTION NOTS ON-B-T-1 FOR MORE INFO. DOORS TO THE BEDROOM TO BE 32" WIDE CLEAR OPENING PER CFC R323.7.1.3
- 11 BATHROOM TO COMPLY WITH CFC R323.7 FOR ADOING-IN-PLACE DESIGN AND FLAT PREVENTION. REF. ADOING-IN-PLACE DESIGN FOR ALL PREVENTION NOTS ON-B-T-1 FOR MORE INFO. DOORS TO THE BEDROOM AND BEDROOM IF APPLICABLES TO HAVE MIN. 32" WIDE CLEAR OPENING PER CFC R323.7.1.3 REFER TO TESTS 17 AND 21 ON A10-1.0
- 12 WINDOW MUST MEET EGRESS REQUIREMENTS PER SECTION R31.1 OF CFC - REF. EMERGENCY ESCAPE AND RESCUE OPENING PER SECTION 7.7.0
- 13 DRAIN (OVERFLOW VERTICAL PIPE - IN WALL FROM DECK/DRAIN A/R REF. VERTICAL STORM DRAIN PIPE IN-WALL / OVERFLOW NOTS ON PLAN. PLANS LEGS DRAIN DRAIN SWEEP/LEG DRAIN) PER CIVIL DWGS. PRIOR TO POURING CONCRETE. REF. 1707, 1A0-1.0
- 14 CHANNEL DECK DRAIN - REF. 1707, 1A0-1.0 DECK/DRAIN DRAIN NOTS ON FLOOR PLANS LEGS - ROOF DRAIN DRAIN NOTS ON FLOOR DRAIN STRAINER
- 15
- 16
- 17 EXPOSED STEEL AWNING, SIZE PER CIVIL DWGS. PAINT AS SELECTED AND SLAS REQ'D. - ARCH. TO APPY, COLOR, 2% N/A SLOPE
- 18 OVERFLOW DRAIN - REF. 1707, 1A0-1.0 AND OVERFLOW OR EMERGENCY DRAIN NOTS ON FLOOR PLANS LEGS - ROOF DRAIN DRAIN SHALL HAVE DOME/STRAINER
- 19 DEPRESSION SLAB STRUCTURE FOR FLUSH WATER AT SINK/POCKET DOORS - VERIFY WITH DOOR MFR. - REF. STRUCT. DWGS.
- 20 PEDESTAL SIGN AS SELECTED IN COMPLIANCE W/ SECTION 407 OF CPC IN- REF. MIN. 24" CLAR. SPACE IN FRONT - VERIFY W/ OWNER
- 21 INTERIOR STAIR MOUNTED HANDBAR, 34"-38" A/R, NOSING (CFC 7YP, UNO, UNO) REF. 1707, 1A0-1.0
- 22 PROVIDE POWER & SMART CABLE FOR A/R THEATER COMPONENTS (VERIFY LOCK, W/ IN- 1.0) OWNER
- 23 STRUCT. STEEL COLUMN PER STRUCT. - REF. ADOING-40, PROVIDE SHOP DWGS. FOR ARCH. & ENGINEER APPY PER STRUCT. DWGS.
- 24 DOWNSPOUT - AS COLLECTED, REF. MAT. SPEC. 81A-40 - ARCH. TO APPROVE PROFILE AND COLOR - SIZE PER TABLE 1103.1 OF CPC
- 25 CUSTOM SHOWER SEAT PER FLOOR, VERIFY W/ IN- 1.0 OWNER
- 26 PROPERTY LINE - REF. SURVEY
- 27 SIDE YARD SETBACK
- 28 FRONT YARD SETBACK
- 29 REAR YARD SETBACK





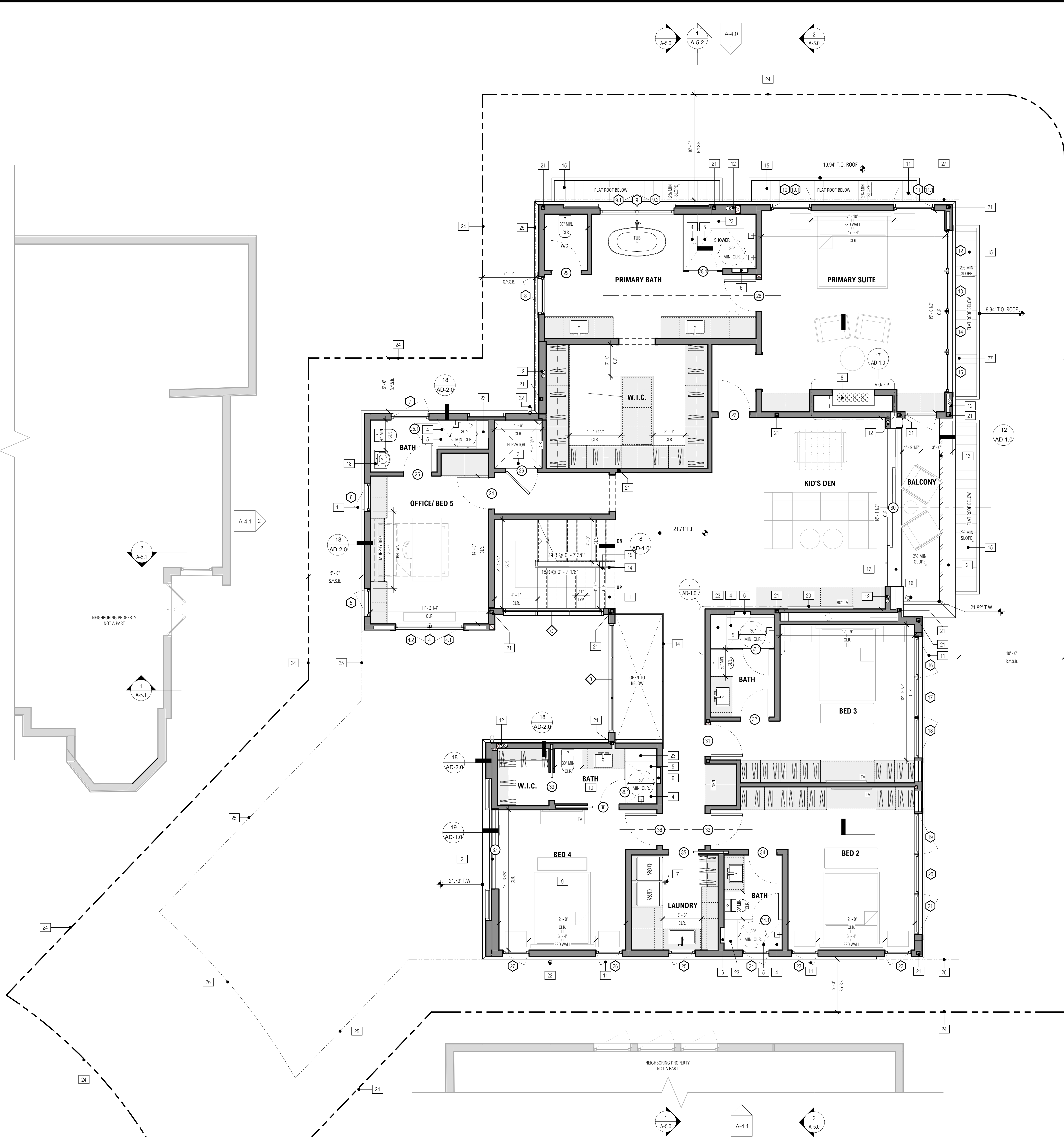

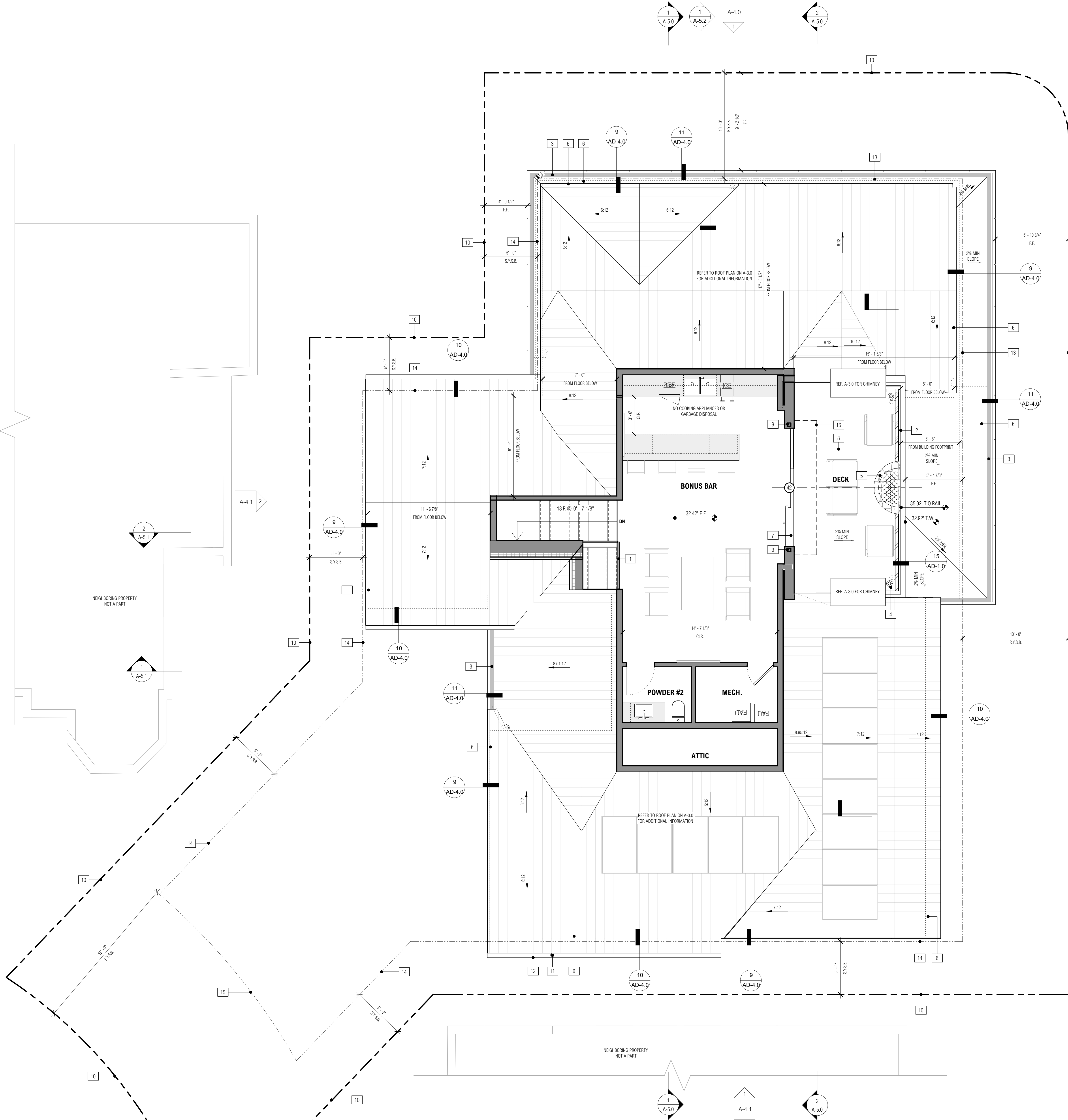



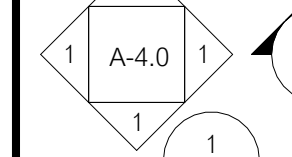
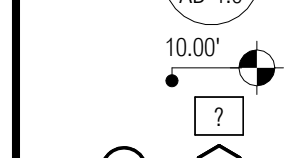
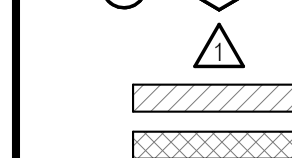
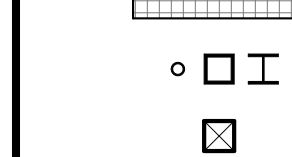
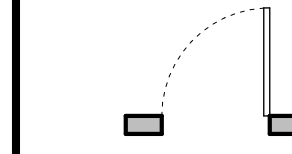
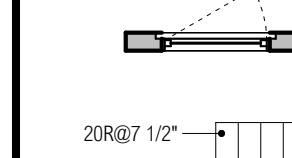
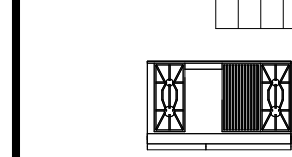
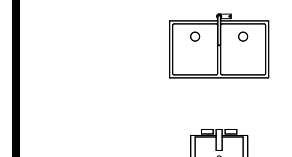
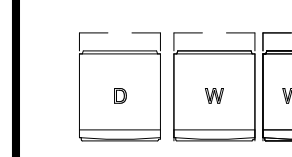
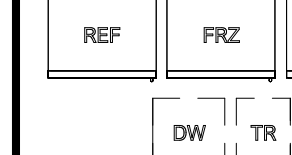
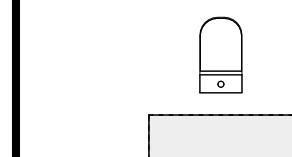
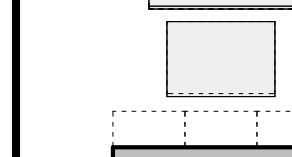
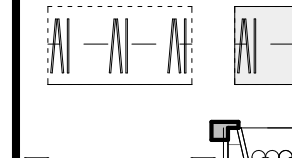
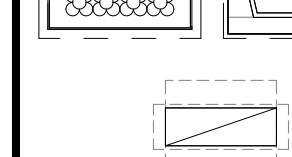

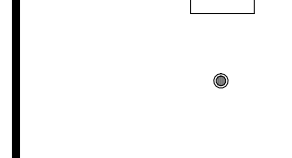
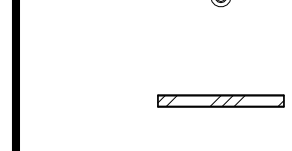

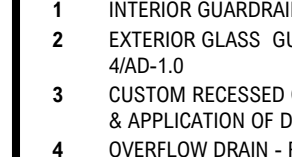
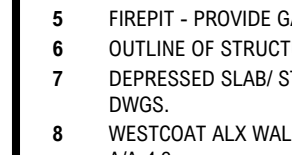
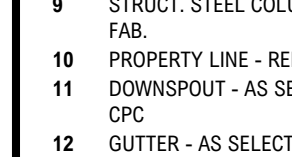
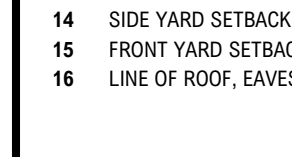
B KEYNOTES

1 SECOND LEVEL FLOOR PLAN
1/4" = 1'-0"





1 THIRD LEVEL FLOOR PLAN
1/4" = 1'-0"

ROOM NAME	ROOM TAG
 1 A-4.0	ELEVATION / SECTION INDICATOR
 2 A-5.0	CALL-OUT TAG
 3 A-5.1	SPOT ELEVATION
 4 A-5.2	KEYNOTE TAG
 5 A-5.3	DOOR / WINDOW / WINDOW WALL TAG
 6 A-5.4	REVISION TAG
 7 A-5.5	FIRE RATED CEILING ASSEMBLY - REF. DTL. 2/AD-2.0
 8 A-5.6	1-HR RATED INT. CONDITION - REF. DTL. 2/AD-2.0
 9 A-5.7	1-HR RATED EXT. CONDITION - REF. DTL. 3/AD-2.0
 10 A-5.8	STRUCTURAL STEEL COLUMN - PER STRUCT. DWGS. - PAINT AND SEAL AS REQUIRED - ARCH. TO APPLY COLOR FOR EXPOSED STEEL COLUMNS
 11 A-5.9	STRUCTURAL WOOD POST/COLUMN COLUMN - PER STRUCT. REF. STRUCT. DWGS. - PAINT, STAIN AND SEAL AS REQUIRED - ARCH. TO APPLY COLOR FOR EXPOSED WOOD POST/COLUMN. IF TO BE STAINED PROVIDE STAINED SAMPLE FOR ARCH. APPROVAL
 12 A-5.10	DOORS - AS SPECIFIED, SEE WINDOW SCHEDULE AND GENERAL NOTES ON SHEET A-7.0 - SHOC & U-FACTOR PER T-24 ENERGY REPORT - SEE SHEET AD-3.0 FOR JAMB, HEAD AND THRESHOLD DETAILS, PROVIDE FLASHING AND WATERPROOFING AT DOOR OPENING PER THE DOOR MFG. INSTRUCTION AND/OR FLASHING MFG. INSTRUCTION PER SECTIONS R609.1 & R703.4 OF CBC
 13 A-5.11	WINDOWS - AS SPECIFIED, SEE WINDOW SCHEDULE AND GENERAL NOTES ON SHEET A-7.0 - SHOC & U-FACTOR PER T-24 ENERGY REPORT - SEE SHEET AD-3.1 FOR JAMB, HEAD AND SILL DETAILS, PROVIDE FLASHING AND WATERPROOFING AT WINDOW OPENING PER THE WINDOW MFG. INSTRUCTION AND/OR FLASHING MFG. INSTRUCTION PER SECTIONS R609.1 & R703.4 OF CBC
 14 A-5.12	STAIRS - MAX. 7.75" RISE, MIN. 10" RUN, PROVIDE AN ILLUMINATION LEVEL OF NOT LESS THAN 1 FOOT CANDLE AS MEASURED AT THE CENTER OF THREADS AND LANDING WITH ARTIFICIAL LIGHTING (R602.2) - REF. DTL. 1/AD-1.0
 15 A-5.13	KITCHEN RANGE W/ EXHAUST HOOD - AS SELECTED PER I.D., VERIFY W/ I.D. & OWNER - PROVIDE POWER AND GAS AS REQUIRED - 30" MIN. VERTICAL CLEARANCE TO ANY COMBUSTIBLE MATERIAL, ANY COOKING TOP (CMC 502.2.2) - EXHAUST HOOD TO HAVE EXHAUST RATE OF MIN. 180 CFM AND VENT TO OUTDOOR, HOOD DUCTS TO BE OF METAL WITH SMOOTH INTERIOR FINISH PER 504.3 OF CMC & TABLE 150.0-E & G CALENERGY
 16 A-5.14	KITCHEN/BAR SINK - AS SELECTED PER I.D., VERIFY W/ I.D. & OWNER - SINK TO COMPLY W/ REQUIREMENT OF SECTION 420.2 OF CPC AND HAVE A MAX FLOW RATE OF 1.8 GPM @ 60 PSI PER SECTION 4303.1 OF CALGREEN - TRAP AND VENT FOR ISLAND SINK AND SIMILAR EQUIPMENT SHALL BE PER SECTION 809.0 OF CPC
 17 A-5.15	VANITY SINK - AS SELECTED PER I.D., VERIFY W/ I.D. & OWNER - LAVATORY TO HAVE 24" MIN. CLEAR SPACE IN FRONT OF IT (CPC 402.2) W/ MAXIMUM FLOW RATE OF 1.2 GPM @ 60 PSI AND MIN. FLOW RATE OF 0.8 GPM @ 20 PSI PER SECTION 4303.1 OF CALGREEN
 18 A-5.16	WASHER (W) / DRYER (D) / STACKED (WD) - AS SELECTED PER I.D., VERIFY W/ I.D. & OWNER - PROVIDE POWER, GAS, WATER SUPPLY & DRAINAGE AS REQUIRED - THE CLOTHES DRYER VENT SHALL BE OF A RIGID METALLIC MATERIAL AND HAVE A BACKDRAFT DAMPER (CMC 504.4) AND SHALL NOT EXCEED 14 FEET OVERALL LENGTH WITH MAX. OF TWO (2) 90-DEGREE ELBOW, SUBTRACT 2 FEET FOR EACH ADDITIONAL 90-DEGREE ELBOW, SEE WASHER & DRYER NOTES, REF. T-1.1.
 19 A-5.17	REFRIGERATOR (REF) / FREEZER (FRZ) - AS SELECTED PER I.D., VERIFY W/ I.D. & OWNER - PROVIDE POWER AND WATER SUPPLY AS REQUIRED
 20 A-5.18	BUILT-IN APPLIANCE / DISHWASHER (DW) / TRASH COMPACTOR (TR) - AS SELECTED PER I.D., VERIFY W/ I.D. & OWNER - PROVIDE POWER, WATER SUPPLY & DRAINAGE PIPE AS REQUIRED
 21 A-5.19	TOILET - WATER CLOSET SHALL BE IN COMPLIANCE OF SECTION 411.0 OF CPC AND HAS MAX EFFECTIVE FLUSH RATE OF 1.28 GAL. PER FLUSH (CPC 411.2), WATER CLOSETS CLR. TO BE 24" IN FRONT AND 10" FROM ITS CENTER TO ANY SIDE WALL OR OBSTRUCTION (CPC 402.2 & CPC 402.7) - REF. CALGREEN NOTES ON T-515, FOR MAX FLOW RATE
 22 A-5.20	CASEWORK, TALL CABINET - AS SELECTED PER I.D., VERIFY W/ I.D. & OWNER
 23 A-5.21	CASEWORK, BASE CABINET W/ COUNTERTOP - AS SELECTED PER I.D., VERIFY W/ I.D. & OWNER
 24 A-5.22	CASEWORK, UPPER CABINET/SHELVES - AS SELECTED PER I.D., VERIFY W/ I.D. & OWNER
 25 A-5.23	BUILT-IN CLOSET - AS SELECTED PER I.D., VERIFY W/ I.D. & OWNER
 26 A-5.24	FIREPLACE - FACTORY-BUILT DIRECT VENT GAS FIREPLACE W/ SEALED COMBUSTION (CALGREEN 4.503) - FACTORY-BUILT FIREPLACES, CHIMNEYS AND ALL OF THEIR COMPONENTS SHALL BE LISTED AND INSTALLED IN ACCORDANCE WITH THEIR LISTING AND MANUFACTURER'S INSTALLATION INSTRUCTIONS. (CPC R1004.1)
 27 A-5.25	A/C CONDENSER / HEAT PUMP - TO BE IN COMPLIANCE OF SECTION 507.3 OF CMC AS SELECTED, VERIFY W/ OWNER, SIZE, TSD, SEE T-24 ENERGY REPORT FOR MORE INFO - PROVIDE POWER AND SOUND DAMPENING PAD AS REQ'D - INSTALL AND MAINTAIN REQUIRED CLEARANCES PER MFG. INSTRUCTION
 28 A-5.26	FAU - PROVIDE GAS S.O., POWER, AND VENTING AS REQ'D. BY MFG. - INSTALL PER MFG. INSTRUCTION
 29 A-5.27	ROOF/DECK DRAIN - PER CHAPTER 11 OF CPC - SIZE THE DRAIN AND PIPING PER TABLE 1103.1 AND 1103.2 OF CPC - ROOF DRAIN SHALL HAVE DOMED STRAINER (CPC 1102.2) - REF. DETAIL 9 & 10/AD-1.0
 30 A-5.28	OVERFLOW / EMERGENCY DRAIN - PER CHAPTER 11 OF CPC - SIZE THE DRAIN AND PIPING PER TABLE 1103.1 AND 1103.2 OF CPC - ROOF DRAIN SHALL HAVE DOMED STRAINER (CPC 1102.2) - REF. DETAIL 9 & 10/AD-1.0
 31 A-5.29	CHANNEL DRAIN - PER CHAPTER 11 OF CPC - SIZE THE DRAIN AND PIPING PER TABLE 1103.1 AND 1103.2 OF CPC - ROOF DRAIN SHALL HAVE DOMED STRAINER (CPC 1102.2) - REF. DETAIL 13 & 14/AD-1.0

A ANNOTATION LEGEND

- OUTLINE OF STRUCTURE WALLS BELOW
- INTERIOR GUARDRAIL - MIN. 42" HIGH ABV. F.F. - MATERIAL AS SELECTED, 4" MAX. SPHERE OPENING, REF. DTL. 4/AD-1.0
- EXTERIOR GLASS GUARDRAIL - MIN. 42" HIGH ABV. F.F. - 4" MAX. SPHERE OPENING, REF. DTL. 4/AD-1.0
- CUSTOM RECESSED GUTTER/DECK DRAIN - ROOFING/DECKING CONTRACTOR COORD. W/ FLASHING INSTALLER - VERIFY LOCN & APPLICATION OF DRAIN W/ ARCH. PRIOR TO ORDERING - SIZE PER TABLE 1103.3 OF CPC
- OVERFLOW DRAIN - REF. DTL. 6 & 7/AD-1.0, AND OVERFLOW OR EMERGENCY DRAIN NOTES ON FLOOR PLAN LEGENDS - ROOF DRAIN SHALL HAVE DOMED STRAINER
- FIREPIT - PROVIDE GAS STUB-OUT & POWER AS REQ'D, REF. LAND. DWGS., VERIFY W/ OWNER
- OUTLINE OF STRUCTURE WALLS BELOW
- DEPRESSED SLAB STRUCTURE FOR FLUSH TRACK AT SLIDING/POCKET DOORS - VERIFY WITH DOOR MFG. - REF. STRUCT. DWGS.
- WESTCOT ALX WALKING DECK AND ROOF COVERING SYSTEM RATED CLASS 'A' ASSEMBLY PER UES ER-587, REF. MAT. SCHED. AIA-4.0
- STRUCT. STEEL COLUMN PER STRUCT. - REF. STRUCT. DWGS. & PROVIDE SHOP DWGS. FOR ARCH. & ENGINEER APPV. PRIOR TO FAB.
- PROPERTY LINE - REF. SURVEY
- DOWNSPOUT - AS SELECTED, REF. MAT. SCHED. AIA-4.0 - ARCH. TO APPROVE PROFILE AND COLOR - SIZE PER TABLE 1103.1 OF CPC
- GUTTER - AS SELECTED, REF. MAT. SCHED. AIA-4.0 - ARCH. TO APPROVE PROFILE AND COLOR - SIZE PER TABLE 1103.3 OF CPC
- REAR YARD SETBACK
- SIDE YARD SETBACK
- FRONT YARD SETBACK
- LINE OF ROOF, EAVES & OVERHANGS ABOVE

B KEYNOTES

BRANDON ARCHITECTS
151 KALMUS DRIVE, SUITE G-1
COSTA MESA, CA 92626
714.754.4040
WWW.BRANDONARCHITECTS.COM

PROJECT STATUS
CDP 3RD SUBMITTAL

PLAN CHECK NO.
PA-2025-0077

PROJECT CONTACT
COLBY GALLAGHER

THESE DOCUMENTS ARE THE PROPERTY OF BRANDON ARCHITECTS, INC. AND ARE NOT TO BE REPRODUCED, ALTERED OR DISSEMINATED IN ANY MANNER BY ANY OTHER PARTY WITHOUT THE EXPRESSED AUTHORIZATION OF BRANDON ARCHITECTS, INC. ANY UNAUTHORIZED REPRODUCTION OR ALTERATION OF THESE DOCUMENTS BY ANY PARTY IS A VIOLATION OF BRANDON ARCHITECTS' EXPRESSLY COMMON LAW COPYRIGHT AND OTHER PROPERTY RIGHTS. THESE DOCUMENTS ARE SUBJECT TO ALL CIVIL LIABILITIES AND PENALTIES. THESE PLANS ARE ALSO NOT TO BE ASSIGNED TO ANY THIRD PARTY WITHOUT OBTAINING WRITTEN AUTHORIZATION AND EXPRESSED PERMISSION BY BRANDON ARCHITECTS, INC. THESE PLANS ARE HELD HARMLESS AND ABSOLVED OF ANY LIABILITY REGARDING ANY USE OF THESE DOCUMENTS BY SUCH THIRD PARTY WHETHER DEPECTED OR IMPLIED HEREIN.

BEACH CITY VENTURES RESIDENCE

PROJECT ADDRESS:
16482 BARNSTABLE CIR.
HUNTINGTON BEACH, CA 92649

OWNER INFORMATION:
BEACH CITY VENTURES, LLC
16482 BARNSTABLE CIR.
HUNTINGTON BEACH, CA 92649
P: 562.972.4636

DATE
09/26/2025

REVISIONS

NO.	REVISION	DATE
-----	----------	------

THIRD LEVEL FLOOR PLAN

A-2.2

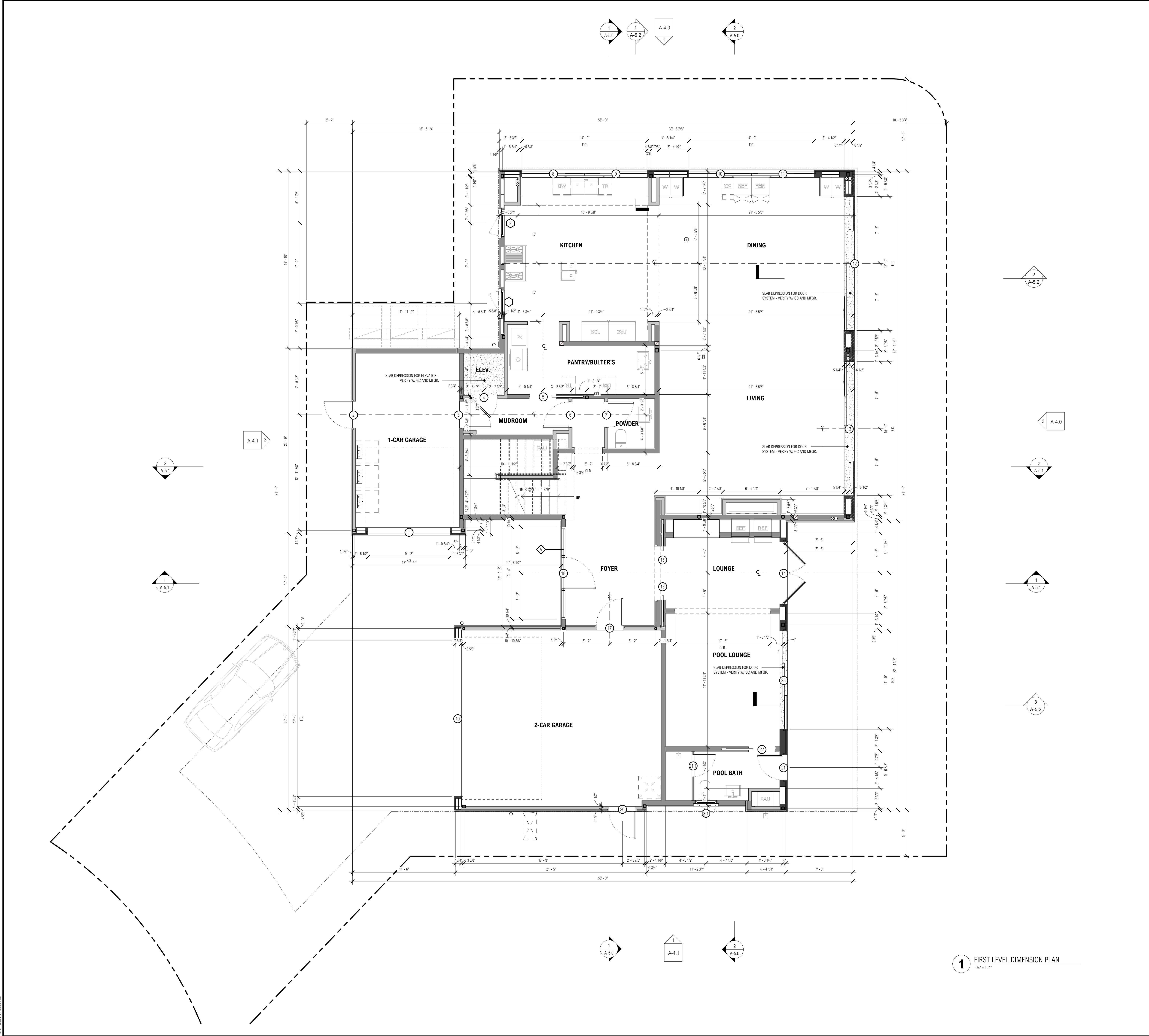

1 FIRST LEVEL DIMENSION PLAN
1/8" = 1'-0"

DIMENSION NOTE:
ALL DIMENSIONS ARE TO FACE OF SHEATHING (EXT. WALLS) OR FACE OF STRUCTURE (F.O.S.) TYP. U.N.O. ROUNDED TO THE NEAREST 1/8" AND INTERIOR PARTITIONS ARE DIMENSIONED FROM FACE OF STRUCTURE TO FACE OF STRUCTURE (F.O.S.) U.N.O. - CONTACT ARCHITECT IN WRITING FOR ANY CLARIFICATION OF NOTED DIMENSIONS. **DO NOT SCALE PLANS.**

ROUGH FRAMING:
ALL EXTERIOR WALLS TO BE FRAMED W/ 2X6 STUD MIN. U.N.O.
USE 2X6 MINIMUM STUDS FOR PLUMBING WALLS
SECOND AND THIRD FLOOR PLYWOOD TO BE 4-1/8"
ENTIRE EXTERIOR TO BE SHEATHED WITH MINIMUM 1/2" PLYWOOD
DOORS AND WINDOWS WILL TYPICALLY BE RECESSED FROM EXTERIOR WALL PLANE. VERIFY ALL ROUGH OPENING DIMENSIONS WITH DOOR AND WINDOW MEAS. ROUGH OPENING MAY NEED TO BE OVERSIZED TO ACCOUNT FOR ADDITIONAL FRAMING. SEE SHT. AD-3.0 FOR TYP. RECESSED CONDITIONS.

GARAGE FLOOR:
GARAGE FLOOR SURFACES SHALL BE OF APPROVED NONCOMBUSTIBLE MATERIAL. THE AREA OF FLOOR USED FOR PARKING OF AUTOMOBILES OR OTHER VEHICLES SHALL BE SLOPED TO FACILITATE THE MOVEMENT OF LIQUIDS TO A DRAIN OR TOWARD THE MAIN VEHICLE ENTRY DOORWAY. (R309.1)

PLUMBING:
1. SUPPORT ALL WALL-HUNG FIXTURES WITH METAL SUPPORTING MEMBERS TO PREVENT ANY STRAIN TRANSMISSION TO THE CONNECTIONS. FRAMING AFFIXED SUPPORTS FOR OFF-THE-FLOOR WATER CLOSETS WITH CONCEALED TANKS SHALL COMPLY WITH ASME A112.8.2. SECURE FLUSH TANK AND SIMILAR APPURTENANCES WITH APPROVED NON-CORROSIVE SCREW OR BOLTS. (CPC 402.4)
2. THE NET AREA OF THE SHOWER ENCLOSURE SHALL BE 1.224 SQ. INCHES (7.1 SQ. FT.) OR MORE FROM TOP OF THRESHOLD TO 7'0" ABOVE DRAIN, AND SHALL ALSO BE CAPABLE OF ENCOMPASSING A 35-INCH DIAMETER CIRCLE. (CPC 408.6)
3. THE WATER HEATER BURNER AND BURNER-IGNITION DEVICE TO BE AT LEAST 18-INCHES ABOVE THE FLOOR, IF LOCATED IN A GARAGE AND IN ADJACENT SPACES THAT OPEN TO THE GARAGE, FOR WATER HEATER IN THE GARAGE OR OTHER AREAS SUBJECT TO MECHANICAL DAMAGE, PROVIDE A PROTECTIVE BARRIER OR ELEVATE THE APPLIANCE TO BE OUT OF THE NORMAL PATH OF THE VEHICLE. (CPC 507.13)
4. ANCHOR OR STRAP THE WATER HEATER(S) TO RESIST HORIZ. DISPLACEMENT DUE TO THE EARTHQUAKE. STRAPPING SHOULD BE AT THE UPPER AND LOWER ONE THIRD (1/3) POINTS OF THE APPLIANCE HEIGHT. MAINTAIN A MIN. 4-INCHES ABOVE THE CONTROLS WITH STRAPPING AT LOWER POINT. (CPC 507.2)
WOOD OR WOODBASED PRODUCTS NOTE (CRC R317.1) (REF. 8 T-1.1 FOR MORE INFO)
PROTECTION OF WOOD AND WOODBASED PRODUCTS FROM DECAY SHALL BE PROVIDED IN THE FOLLOWING LOCATIONS BY THE USE OF NATURALLY DURABLE WOOD OR WOOD THAT IS PRESERVATIVE-TREATED IN ACCORDANCE WITH AWPA U1.
1. IN CRAWL SPACES OR UNEXCAVATED AREAS LOCATED WITHIN THE PERIPHERY OF THE BUILDING FOUNDATION, WOOD JOISTS OR THE BOTTOM OF A WOOD STRUCTURAL FLOOR WHERE CLOSER THAN 18 INCHES (457 MM) TO EXPOSED GROUND, WOOD GIRDERS WHERE CLOSER THAN 12 INCHES (305 MM) TO EXPOSED GROUND, AND WOOD COLUMNS WHERE CLOSER THAN 8 INCHES (204 MM) TO EXPOSED GROUND.
2. WOOD FRAMING MEMBERS, INCLUDING COLUMNS, THAT REST DIRECTLY ON CONCRETE OR MASONRY EXTERIOR FOUNDATION WALLS AND ARE LESS THAN 8 INCHES (203 MM) FROM THE EXPOSED GROUND.
3. SILLS AND SLEEPERS ON A CONCRETE OR MASONRY SLAB THAT IS IN DIRECT CONTACT WITH THE GROUND UNLESS SEPARATED FROM SUCH SLAB BY AN IMPERVIOUS MOISTURE BARRIER.
4. THE ENDS OF WOOD GIRDERS ENTERING EXTERIOR MASONRY OR CONCRETE WALLS HAVING CLEARANCES OF LESS THAN 1/2 INCH (12.7 MM) ON TOPS, SIDES AND ENDS.
5. WOOD SIDING, SHEATHING AND WALL FRAMING ON THE EXTERIOR OF A BUILDING HAVING A CLEARANCE OF LESS THAN 6 INCHES (152 MM) FROM THE GROUND OR LESS THAN 2 INCHES (51 MM) MEASURED VERTICALLY FROM CONCRETE STEPS, PORCH SLABS, PATIO SLABS AND SIMILAR HORIZONTAL SURFACES EXPOSED TO THE WEATHER.
6. WOOD STRUCTURAL MEMBERS SUPPORTING MOISTURE-PERMEABLE FLOORS OR ROOFS THAT ARE EXPOSED TO THE WEATHER, SUCH AS CONCRETE OR MASONRY SLABS, UNLESS SEPARATED FROM SUCH FLOORS OR ROOFS BY AN IMPERVIOUS MOISTURE BARRIER. THE IMPERVIOUS MOISTURE BARRIER SYSTEM PROTECTING THE STRUCTURE SUPPORTING FLOORS SHALL PROVIDE POSITIVE DRAINAGE OF WATER THAT INFILTRATES THE MOISTURE-PERMEABLE FLOOR TOPPING.
7. WOOD FURRING STRIPS OR OTHER WOOD FRAMING MEMBERS ATTACHED DIRECTLY TO THE INTERIOR OF EXTERIOR MASONRY WALLS OR CONCRETE WALLS BELOW GRADE SHALL WHERE AN APPROVED VAPOR RETARDER IS APPLIED BETWEEN THE WALL AND THE FURRING STRIPS OR FRAMING MEMBERS.
8. PORTIONS OF WOOD STRUCTURAL MEMBERS THAT FORM THE STRUCTURAL SUPPORTS OF BUILDINGS, PORCHES, OR SIMILAR PERMANENT BUILDING APPURTENANCES WHERE THOSE MEMBERS ARE EXPOSED TO THE WEATHER WITHOUT ADEQUATE PROTECTION FROM A ROOF EAVE, OVERHANG OR OTHER COVERING THAT WOULD PREVENT MOISTURE OR WATER ACCUMULATION ON THE SURFACE OR AT JOINTS BETWEEN MEMBERS.
9. WOOD COLUMNS IN CONTACT WITH BASEMENT FLOOR SLABS UNLESS SUPPORTED BY CONCRETE PIERS OR METAL PEDESTALS PROJECTING NOT LESS THAN 1 INCH (25 MM) ABOVE THE CONCRETE FLOOR AND SEPARATED FROM THE CONCRETE PIER BY AN IMPERVIOUS MOISTURE BARRIER.

A ANNOTATION LEGEND	
ROOM NAME	ROOM TAG
	TOILET
	SPOT ELEVATION
	DOOR TAG
	WINDOW WALL TAG
	REVISION TAG
	2X4 STUD WALL
	2X6 STUD WALL
	2X8 STUD WALL
	2X10 STUD WALL
	EXT. POCKET DOOR WALL - TYP. 2X6 EXT. FRMG. AND 2X4 INTERIOR FRAMING W/ DOUBLE TOP PLATE AND SINGLE SILL PLATE U.N.O. MIN. AIR SPACES DOOR POCKET TO BE VERIFIED W/ DOOR MFR. - STUDS MIN. SPACING PER STRUCT. AND EXT. FINISH MFR. INSTRUCTION AND/OR LISTING - SEE EXT. WALL DETAILS AND STRUCT. DWGS
	CONCRETE WALL - 12" REINFORCED CAST IN PLACE CONCRETE WALL TYP. U.N.O. PER STRUCT. REF. STRUCT. DWGS. - FOR BASEMENT/RETAINING CONCRETE WALL PROVIDE WATERPROOFING OR DAMPPROOFING AND DRAINAGE AS REQUIRED PER SECTION R406.1 & R406.2, REF. S.O.S. REPORT, WATERPROOFING & DAMPPROOFING NOTES ON SHEET T-1.1.1. EXPOSED SURFACES TO HAVE TROWELED SMOOTH FINISH WITH A LIGHT GRAY COLOR U.N.O. PROVIDE SAMPLE FOR ARCH. APPROVAL
	SLAB FRAMING DEPRESSION - SEE STRUCT. DWGS. FOR THE DEPRESSION DETAILS - FOR DEPRESSION SPECIFIC TO EQUIPMENT OR ASSEMBLY VERIFY THE REQUIRED DEPRESSION W/ MFR. OR FABRICATOR - SHOWER DEPRESSION TO BE VERIFIED W/ I.D.
	STRUCTURAL STEEL COLUMN PER STRUCT. REF. STRUCT. DWGS. - PAINT AND SEAL AS REQUIRED - ARCH. TO APPV. COLOR FOR EXPOSED STEEL COLUMNS
	STRUCTURAL WOOD POST/COLUM SYMBOL - PER STRUCT. REF. STRUCT. DWGS. - PAINT, STAIN AND SEAL AS REQUIRED - ARCH. TO APPV. PAINT COLOR FOR EXPOSED WOOD POST/COLUM, IF TO BE STAINED PROVIDE STAINED SAMPLE FOR ARCH. APPROVAL
	KITCHEN RANGE W/ EXHAUST HOOD - AS SELECTED PER I.D., VERIFY W/ I.D. & OWNER - PROVIDE POWER AND GAS AS REQUIRED - 30" MIN. VERTICAL CLEARANCE TO ANY COMBUSTIBLE MATERIAL, ABV. COOKING TOP (CMC 900.3.2) - EXHAUST HOOD TO HAVE EXHAUST RATE OF MIN. 100 CFM AND VENT TO OUTDOOR, HOOD DUCTS TO BE OF METAL WITH SMOOTH INTERIOR FINISH PER 904.3 OF CMC & TABLE 150.0-E & G CALGREEN
	KITCHEN/BAR SINK - AS SELECTED PER I.D., VERIFY W/ I.D. & OWNER - SINK TO COMPLY W/ REQUIREMENT OF SECTION 420.0 OF CPC AND HAVE A MAX FLOW RATE OF 1.8 GPM @ 60 PSI PER SECTION 4.303.1 OF CALGREEN - TRAP AND VENT FOR ISLAND SINK AND SIMILAR EQUIPMENT SHALL BE PER SECTION 909.0 OF CPC
	VANITY SINK - AS SELECTED PER I.D., VERIFY W/ I.D. & OWNER - LAVATORY TO HAVE 24" MIN. CLEAR SPACE IN FRONT OF IT, CPC 402.5 W/ MINIMUM FLOW RATE OF 1.5 GPM @ 60 PSI AND MIN. FLOW RATE OF 0.8 GPM @ 20 PSI PER SECTION 4.303.1 OF CALGREEN
	WASHER (W) / DRYER (D) / STACKED (WD) - AS SELECTED PER I.D., VERIFY W/ I.D. & OWNER - PROVIDE POWER, GAS, WATER SUPPLY & DRAINAGE AS REQUIRED - THE CLOTHES DRYERS VENT SHALL BE OF A RIGID METALLIC MATERIAL AND HAVE A BACKDRAFT DAMPER (CMC 504.4) AND SHALL NOT EXCEED 14-FEET IN OVERALL LENGTH WITH MAX. OF TWO (2) 90-DEGREE ELBOW, SUBTRACT 2-FEET FOR EACH ADDITIONAL 90-DEGREE ELBOW. SEE WASHER & DRYER NOTES, REF. T-1.1.1.
	TOILET - WATER CLOSET SHALL BE IN COMPLIANCE OF SECTION 411.0 OF CPC AND HAS MAX EFFECTIVE FLOW RATE OF 1.25 GAL. PER FLUSH (CPC 411.2), WATER CLOSETS CLK. TO BE 24" IN FRONT AND 15" FROM ITS CENTER TO ANY SIDE WALL OR OBSTRUCTION. (CPC 402.5 & CRC R307) - REF. CALGREEN NOTES ON T SHITS. FOR MAX FLOW RATE
	FIREPLACE - FACTORY-BUILT DIRECT VENT GAS FIREPLACE W/ SEALED COMBUSTION CALGREEN 4.050 - FACTORY-BUILT FIREPLACES, CHIMNEYS AND ALL OF THEIR COMPONENTS SHALL BE LISTED AND INSTALLED IN ACCORDANCE WITH THEIR LISTING AND MANUFACTURER'S INSTALLATION INSTRUCTIONS. (CRC R1004.1)
	A/C CONDENSER / HEAT PUMP - TO BE IN COMPLIANCE OF SECTION 307.3 OF CMC AS SELECTED, VERIFY W/ OWNER - SIZE TBD, SEE T-24 ENERGY REPORT FOR MORE INFO - PROVIDE POWER AND SOUND DAMPENING PAD AS REQ. D. - INSTALL AND MAINTAIN REQUIRED CLEARANCES PER MFR. INSTRUCTION
	FAU - PROVIDE GAS S.O., POWER, AND VENTING AS REQD. BY MFR. - INSTALL PER MFR. INSTRUCTION
	RECESSED MAIN SERVICE PANEL - 400 AMP MAX. (MAINTAIN 36" CLEAR FROM FACE OF PANEL TO ANY OBSTRUCTION) - GC TO COORDINATE W/ UTILITY COMPANY
	ROOF/DECK DRAIN - PER CHAPTER 11 OF CPC - SIZE THE DRAIN AND PIPING PER TABLE 1103.1 AND 1103.2 OF CPC - ROOF DRAIN SHALL HAVE DOWNS TRAINER (CPC 1102.2) - REF. DETAIL 9 & 10AD-1.0
	OVERFLOW OR EMERGENCY DRAIN - PER CHAPTER 11 OF CPC - SIZE THE DRAIN AND PIPING PER TABLE 1103.1 AND 1103.2 OF CPC - ROOF DRAIN SHALL HAVE DOWNS TRAINER (CPC 1102.2) - REF. DETAIL 9 & 10AD-1.0
	CHANNEL DRAIN - PER CHAPTER 11 OF CPC - SIZE THE DRAIN AND PIPING PER TABLE 1103.1 AND 1103.2 OF CPC - ROOF DRAIN SHALL HAVE DOWNS TRAINER (CPC 1102.2) - REF. DETAIL 13 & 14AD-1.0
	VERTICAL STORM DRAIN PIPE IN WALL / OVERFLOW - MTL. PIPE PER CHAPTER 11 OF CPC, SIZE PER TABLE 1103.1 (MIN. 2" DIA. PIPE & TYP. 3" DIA. PIPE) - SEE CIVIL DWGS. FOR TERMINATION DETAILS, ABV. OR B.W. GROUND, VERIFY ALL TERMINATION POINTS, TYPES AND DETAILS W/ CIVIL PRIOR TO POURING THE CONCRETE SLAB - OVERFLOW TO DISCHARGE ABV. GROUND
A ANNOTATION LEGEND	

BRANDON ARCHITECTS
151 KALAMUS DRIVE, SUITE G-1
COSTA MESA, CA 92626
714.754.4040
WWW.BRANDONARCHITECTS.COM

PROJECT STATUS
CDP 3RD SUBMITTAL

PLAN CHECK NO.
PA-2025-0077

PROJECT CONTACT
COLBY GALLAGHER

THESE DOCUMENTS ARE THE PROPERTY OF BRANDON ARCHITECTS, INC. AND ARE NOT TO BE DUPLICATED, ALTERED OR FILLED IN ANY WAY BY ANY OTHER PARTY WITHOUT THE EXPRESSED AUTHORIZATION OF BRANDON ARCHITECTS, INC. ANY UNAUTHORIZED DUPLICATION OR ALTERATION OF THESE DOCUMENTS BY ANY PARTY IS A VIOLATION OF BRANDON ARCHITECTS' EXPRESS COMMON LAW COPYRIGHT AND OTHER PROPERTY RIGHTS, RIGHTS AND IS SUBJECT TO LITIGIAL LIABILITIES AND PENALTIES. THESE PLANS ARE ALSO NOT TO BE ASSIGNED TO ANY THIRD PARTY WITHOUT OBTAINING WRITTEN AUTHORIZATION AND EXPRESSED PERMISSION BY BRANDON ARCHITECTS, INC. AND SHALL THEN BE HELD HARMLESS AND ABSOLVED OF ANY LIABILITY REGARDING ANY USE OF THESE DOCUMENTS BY SUCH THIRD PARTY WHETHER DEPECTED OR IMPLIED HEREIN.

BEACH CITY VENTURES RESIDENCE

PROJECT ADDRESS:
16482 BARNSTABLE CIR.
HUNTINGTON BEACH, CA 92649

OWNER INFORMATION:
BEACH CITY VENTURES, LLC
16482 BARNSTABLE CIR.
HUNTINGTON BEACH, CA 92649
P: 562.972.4636

DATE
09/29/2025

REVISIONS

NO.	REVISION	DATE
-----	----------	------

**FIRST LEVEL
DIMENSION PLAN**

ARTICLE IN PRESS

1 SECOND LEVEL DIMENSION PLAN
1/4" = 1'-0"

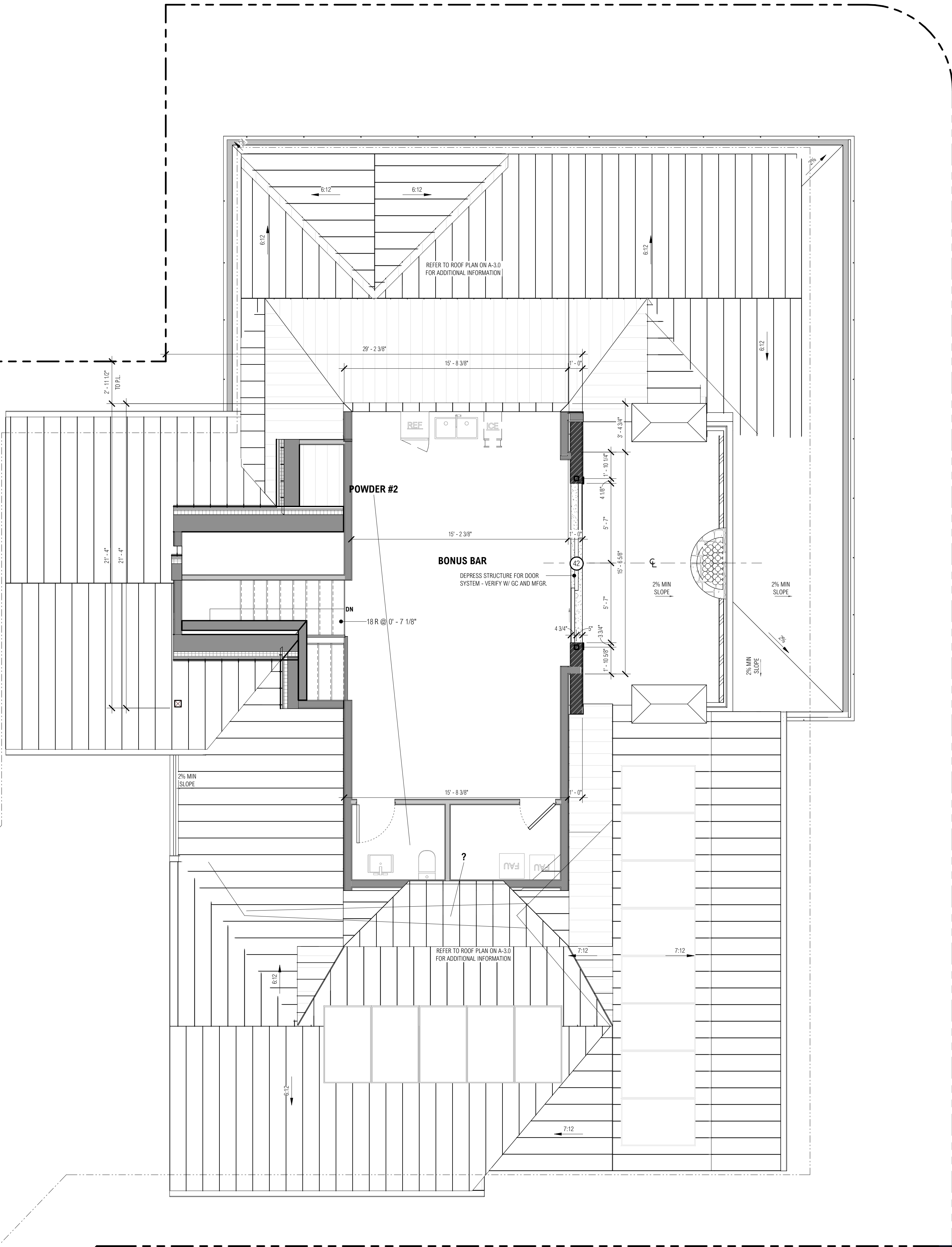
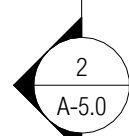
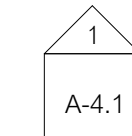
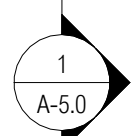
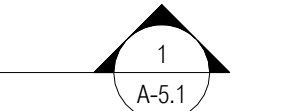
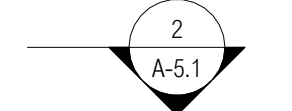
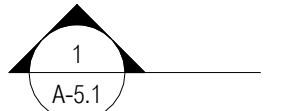
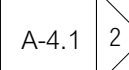
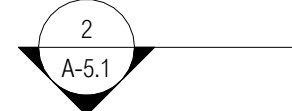
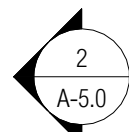
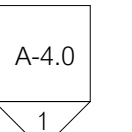
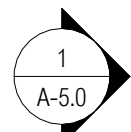

1 THIRD LEVEL DIMENSION PLAN
1/4" = 1'-0"

DIMENSION NOTE:
ALL DIMENSIONS ARE TO FACE OF SHEATHING (EXT. WALLS) OR FACE OF STRUCTURE (F.O.S.) TYP. U.N.O. ROUNDED TO THE NEAREST 1/8" AND INTERIOR PARTITIONS ARE DIMENSIONED FROM FACE OF STRUCTURE TO FACE OF STRUCTURE (F.O.S.) U.N.O. - CONTACT ARCHITECT IN WRITING FOR ANY CLARIFICATION OF NOTED DIMENSIONS. **DO NOT SCALE PLANS.**

ROUGH FRAMING:
ALL EXTERIOR WALLS TO BE FRAMED W/ 2X6 STUD MIN. U.N.O.
USE 2X6 MINIMUM STUDS FOR PLUMBING WALLS
SECOND AND THIRD FLOOR PLYWOOD TO BE 1-1/8"
ENTIRE EXTERIOR TO BE SHEATHED WITH MINIMUM 1/2" PLYWOOD
DOORS AND WINDOWS WILL TYPICALLY BE RECESSED FROM EXTERIOR WALL PLANE. VERIFY ALL ROUGH OPENING DIMENSIONS WITH DOOR AND WINDOW MEGR. ROUGH OPENING MAY NEED TO BE OVERSIZED TO ACCOUNT FOR ADDITIONAL FRAMING. SEE SHT. AD-3.0 FOR TYP. RECESSED CONDITIONS.

GARAGE FLOOR:
GARAGE FLOOR SURFACES SHALL BE OF APPROVED NONCOMBUSTIBLE MATERIAL. THE AREA OF FLOOR USED FOR PARKING OF AUTOMOBILES OR OTHER VEHICLES SHALL BE SLOPED TO FACILITATE THE MOVEMENT OF LIQUIDS TO A DRAIN OR TOWARD THE MAIN VEHICLE ENTRY DOORWAY. (R309.1)

PLUMBING:
1. SUPPORT ALL WALL-HUNG FIXTURES WITH METAL SUPPORTING MEMBERS TO PREVENT ANY STRAIN TRANSMISSION TO THE CONNECTIONS. FRAMING AFFIXED SUPPORTS FOR OFF-THE-FLOOR WATER CLOSETS WITH CONCEALED TANKS SHALL COMPLY WITH ASME A112.8.2. SECURE FLUSH TANK AND SIMILAR APPURTENANCES WITH APPROVED NON-CORROSIVE SCREW OR BOLTS. (CPC 402.4)
2. THE NET AREA OF THE SHOWER ENCLOSURE SHALL BE 1.224 SQ. INCHES (7.1 SQ. FT.) OR MORE FROM TOP OF THRESHOLD TO 7'0" ABOVE DRAIN, AND SHALL ALSO BE CAPABLE OF ENCOMPASSING A 35-INCH DIAMETER CIRCLE. (CPC 408.6)
3. THE WATER HEATER BURNER AND BURNER-IGNITION DEVICE TO BE AT LEAST 18-INCHES ABOVE THE FLOOR, IF LOCATED IN A GARAGE AND IN ADJACENT SPACES THAT OPEN TO THE GARAGE, FOR WATER HEATER IN THE GARAGE OR OTHER AREAS SUBJECT TO MECHANICAL DAMAGE, PROVIDE A PROTECTIVE BARRIER OR ELEVATE THE APPLIANCE TO BE OUT OF THE NORMAL PATH OF THE VEHICLE. (CPC 507.13)
4. ANCHOR OR STRAP THE WATER HEATER(S) TO RESIST HORIZ. DISPLACEMENT DUE TO THE EARTHQUAKE. STRAPPING SHOULD BE AT THE UPPER AND LOWER ONE THIRD (1/3) POINTS OF THE APPLIANCE HEIGHT. MAINTAIN A MIN. 4-INCHES ABOVE THE CONTROLS WITH STRAPPING AT LOWER POINT. (CPC 507.2)
WOOD OR WOODBASED PRODUCTS NOTE (CRC R317.1) (REF. 8 F.T. 1.1 FOR MORE INFO)
PROTECTION OF WOOD AND WOODBASED PRODUCTS FROM DECAY SHALL BE PROVIDED IN THE FOLLOWING LOCATIONS BY THE USE OF NATURALLY DURABLE WOOD OR WOOD THAT IS PRESERVATIVE-TREATED IN ACCORDANCE WITH AWPA U1.
1. IN CRAWL SPACES OR UNELEVATED AREAS LOCATED WITHIN THE PERIPHERY OF THE BUILDING FOUNDATION, WOOD JOISTS OR THE BOTTOM OF A WOOD STRUCTURAL FLOOR WHERE CLOSER THAN 18 INCHES (457 MM) TO EXPOSED GROUND, WOOD GIRDERS WHERE CLOSER THAN 12 INCHES (305 MM) TO EXPOSED GROUND, AND WOOD COLUMNS WHERE CLOSER THAN 8 INCHES (204 MM) TO EXPOSED GROUND.
2. WOOD FRAMING MEMBERS, INCLUDING COLUMNS, THAT REST DIRECTLY ON CONCRETE OR MASONRY EXTERIOR FOUNDATION WALLS AND ARE LESS THAN 8 INCHES (203 MM) FROM THE EXPOSED GROUND.
3. SILL AND SLEEPERS ON A CONCRETE OR MASONRY SLAB THAT IS IN DIRECT CONTACT WITH THE GROUND UNLESS SEPARATED FROM SUCH SLAB BY AN IMPERVIOUS MOISTURE BARRIER.
4. THE ENDS OF WOOD GIRDERS ENTERING EXTERIOR MASONRY OR CONCRETE WALLS HAVING CLEARANCES OF LESS THAN 1/2 INCH (12.7 MM) ON TOPS, SIDES AND ENDS.
5. WOOD SIDING, SHEATHING AND WALL FRAMING ON THE EXTERIOR OF A BUILDING HAVING A CLEARANCE OF LESS THAN 6 INCHES (152 MM) FROM THE GROUND OR LESS THAN 2 INCHES (51 MM) MEASURED VERTICALLY FROM CONCRETE STEPS, PORCH SLABS, PATIO SLABS AND SIMILAR HORIZONTAL SURFACES EXPOSED TO THE WEATHER.
6. WOOD STRUCTURAL MEMBERS SUPPORTING MOISTURE-PERMEABLE FLOORS OR ROOFS THAT ARE EXPOSED TO THE WEATHER, SUCH AS CONCRETE OR MASONRY SLABS, UNLESS SEPARATED FROM SUCH FLOORS OR ROOFS BY AN IMPERVIOUS MOISTURE BARRIER. THE IMPERVIOUS MOISTURE BARRIER SYSTEM PROTECTING THE STRUCTURE SUPPORTING FLOORS SHALL PROVIDE POSITIVE DRAINAGE OF WATER THAT INFILTRATES THE MOISTURE-PERMEABLE FLOOR TOPPING.
7. WOOD FURRING STRIPS OR OTHER WOOD FRAMING MEMBERS ATTACHED DIRECTLY TO THE INTERIOR OF EXTERIOR MASONRY WALLS OR CONCRETE WALLS BELOW GRADE EXCEPT WHERE AN APPROVED VAPOR RETARDER IS APPLIED BETWEEN THE WALL AND THE FURRING STRIPS OR FRAMING MEMBERS.
8. PORTIONS OF WOOD STRUCTURAL MEMBERS THAT FORM THE STRUCTURAL SUPPORTS OF BUILDINGS, BALCONES, PORCHES OR SIMILAR PERMANENT BUILDING APPURTENANCES WHERE THOSE MEMBERS ARE EXPOSED TO THE WEATHER WITHOUT ADEQUATE PROTECTION FROM A ROOF, EAVE, OVERHANG OR OTHER COVERING THAT WOULD PREVENT MOISTURE OR WATER ACCUMULATION ON THE SURFACE OR AT JOINTS BETWEEN MEMBERS.
9. WOOD COLUMNS IN CONTACT WITH BASEMENT FLOOR SLABS UNLESS SUPPORTED BY CONCRETE PIERS OR METAL PEDESTALS PROJECTING NOT LESS THAN 1 INCH (25 MM) ABOVE THE CONCRETE FLOOR AND SEPARATED FROM THE CONCRETE PIER BY AN IMPERVIOUS MOISTURE BARRIER.

THESE DOCUMENTS ARE THE PROPERTY OF BRANDON ARCHITECTS INC. AND ARE NOT TO BE DUPLICATED, ALTERED OR REPRODUCED IN ANY WAY BY ANY OTHER PARTY WITHOUT THE EXPRESSED AUTHORIZATION OF BRANDON ARCHITECTS. ANY UNAUTHORIZED REPRODUCTION OR ALTERATION OF THESE DOCUMENTS BY ANY PARTY IS A VIOLATION OF BRANDON ARCHITECTS EXPRESSED COMMON LAW COPYRIGHT AND OTHER PROPERTY RIGHTS. RIGHTS, RIGHTS AND IS SUBJECT TO ALL LOCAL, STATE AND FEDERAL LAWS. THESE PLANS ARE ALSO NOT TO BE ASSIGNED TO ANY THIRD PARTY WITHOUT OBTAINING WRITTEN AUTHORIZATION AND EXPRESSED PERMISSION BY BRANDON ARCHITECTS. WHO SHALL THEN BE HELD HARMLESS AND ABSOLVED OF ANY LIABILITY REGARDING ANY USE OF THESE DOCUMENTS BY SUCH THIRD PARTY WHETHER DEPICTED OR IMPLIED HEREIN.

A ANNOTATION LEGEND

ROOM NAME	ROOM TAG
T.O.U.T.	
SPOT ELEVATION	
DOOR TAG	
WINDOW TAG	
WINDOW WALL TAG	
REVISION TAG	
2X4 STUD WALL	
2X6 STUD WALL	STUDS MIN. SPACING PER STRUCT. AND EXT. FINISH MFRG.
2X8 STUD WALL	INSTRUCTION AND/OR LISTING - SEE EXT. WALL DETAILS AND STRUCT. DWGS
2X10 STUD WALL	
EXT. POCKET DOOR WALL - TYP. 2X6 EXT. FRMG. AND 2X4 INTERIOR FRAMING W/ DOUBLE TOP PLATE AND SINGLE SILL PLATE U.N.O. MIN. AIR SPACE DOOR POCKET TO BE VERIFIED W/ DOOR MFRG. - STUDS MIN. SPACING PER STRUCT. AND EXT. FINISH MFRG. INSTRUCTION AND/OR LISTING - SEE EXT. WALL DETAILS AND STRUCT. DWGS	
CONCRETE WALL - 12" REINFORCED CAST IN PLACE CONCRETE WALL TYP. U.N.O. PER STRUCT. REF. STRUCT. DWGS. - FOR BASEMENT/RETAINING CONCRETE WALL PROVIDE WATERPROOFING OR DAMPPROOFING AND DRAINAGE AS REQUIRED PER SECTION R406.1 & R406.2, REF. SOLE REPORT, WATERPROOFING & DAMPPROOFING NOTES ON SHEET 1-1.1. EXPOSED SURFACES TO HAVE TROWELED SMOOTH FINISH WITH A LIGHT GRAY COLOR U.N.O. PROVIDE SAMPLE FOR ARCH. APPROVAL	
SLAB/FRAMING DEPRESSION - SEE STRUCT. DWGS. FOR THE DEPRESSION DETAILS - FOR DEPRESSION SPECIFIC TO EQUIPMENT OR ASSEMBLY VERIFY THE REQUIRED DEPRESSION W/ MFRG. OR FABRICATOR - SHOWER DEPRESSION TO BE VERIFIED W/ I.D.	
STRUCTURAL STEEL COLUMN PER STRUCT. REF. STRUCT. DWGS. - PAINT AND SEAL AS REQUIRED - ARCH. TO APPV. COLOR FOR EXPOSED STEEL COLUMNS	
STRUCTURAL WOOD POST/COLUMN - PER STRUCT. REF. STRUCT. DWGS. - PAINT, STAIN AND SEAL AS REQUIRED - ARCH. TO APPV. PAINT COLOR FOR EXPOSED WOOD POST/COLUMN, IF TO BE STAINED PROVIDE STAINED SAMPLE FOR ARCH. APPROVAL	
KITCHEN RANGE W/ EXHAUST HOOD - AS SELECTED PER I.D., VERIFY W/ I.D. & OWNER - PROVIDE POWER AND GAS AS REQUIRED - 30" MIN. VERTICAL CLEARANCE TO ANY COMBUSTIBLE MATERIAL, ABV. COOKING TOP (CMC 900.3.2) - EXHAUST HOOD TO HAVE EXHAUST RATE OF MIN. 100 CFM AND VENT TO OUTDOOR, HOOD DUCTS TO BE OF METAL WITH SMOOTH INTERIOR FINISH PER 904.3 OF CMC & TABLE 150.0-E & G CALGREEN	
KITCHEN/BAR SINK - AS SELECTED PER I.D., VERIFY W/ I.D. & OWNER - SINK TO COMPLY W/ REQUIREMENT OF SECTION 420.0 OF CPC AND HAVE A MAX FLOW RATE OF 1.8 GPM @ 60 PSI PER SECTION 4.303.1 OF CALGREEN - TRAP AND VENT FOR ISLAND SINK AND SIMILAR EQUIPMENT SHALL BE PER SECTION 909.0 OF CPC	
VANITY SINK - AS SELECTED PER I.D., VERIFY W/ I.D. & OWNER - LAVATORY TO HAVE 24" MIN. CLEAR SPACE IN FRONT OF IT, CPC 402.5 W/ MAXIMUM FLOW RATE OF 1.2 GPM @ 60 PSI AND MIN. FLOW RATE OF 0.8 GPM @ 20 PSI PER SECTION 4.303.1 OF CALGREEN	
WASHER (W) / DRYER (D) / STACKED (WD) - AS SELECTED PER I.D., VERIFY W/ I.D. & OWNER - PROVIDE POWER, GAS, WATER SUPPLY & DRAINAGE AS REQUIRED - THE CLOTHES DRYERS VENT SHALL BE OF A RIGID METALLIC MATERIAL AND HAVE A BACKDRAFT DAMPER (CMC 504.4) AND SHALL NOT EXCEED 14-FEET IN OVERALL LENGTH WITH MAX. OF TWO (2) 90-DEGREE ELBOW, SUBTRACT 2-FEET FOR EACH ADDITIONAL 90-DEGREE ELBOW. SEE WASHER & DRYER NOTES, REF. 1-1.1.	
T.O.U.T. - WATER CLOSET SHALL BE IN COMPLIANCE OF SECTION 411.0 OF CPC AND HAS MAX EFFECTIVE FLOW RATE OF 1.25 GAL. PER FLUSH, CPC 411.3, WATER CLOSETS CL. TO BE 24" IN FRONT AND 15" FROM ITS CENTER TO ANY SIDE WALL OR OBSTRUCTION. (CPC 402.5 & CRC R307) - REF. CALGREEN NOTES ON T. SHTS. FOR MAX FLOW RATE	
FRUPLACE - FACTORY-BUILT DIRECT VENT GAS FRUPLACE W/ SEALED COMBUSTION CALGREEN 4.500 - FACTORY-BUILT FRUPLACES, CHIMNEYS AND ALL OF THEIR COMPONENTS SHALL BE LISTED AND INSTALLED IN ACCORDANCE WITH THEIR LISTING AND MANUFACTURER'S INSTALLATION INSTRUCTIONS. (CRC R1004.1)	
A/C CONDENSER / HEAT PUMP - TO BE IN COMPLIANCE OF SECTION 307.3 OF CMC AS SELECTED, VERIFY W/ OWNER - SIZE TBD, SEE T-24 ENERGY REPORT FOR MORE INFO - PROVIDE POWER AND SOUND DAMPENING PAD AS REQ. D. - INSTALL AND MAINTAIN REQUIRED CLEARANCES PER MFRG. INSTRUCTION	
FAU - PROVIDE GAS S.D., POWER, AND VENTING AS REQ'D. BY MFRG. - INSTALL PER MFRG. INSTRUCTION	
RECESSED MAIN SERVICE PANEL - 400 AMP MAX. (MAINTAIN 36" CLEAR FROM FACE OF PANEL TO ANY OBSTRUCTION) - GC TO COORDINATE W/ UTILITY COMPANY	
ROOF/DECK DRAIN - PER CHAPTER 11 OF CPC - SIZE THE DRAIN AND PIPING PER TABLE 1103.1 AND 1103.2 OF CPC - ROOF DRAIN SHALL HAVE DOME STRAINER (CPC 1102.2) - REF. DETAIL 9 & 10AD-1.0	
OVERFLOW OR EMERGENCY DRAIN - PER CHAPTER 11 OF CPC - SIZE THE DRAIN AND PIPING PER TABLE 1103.1 AND 1103.2 OF CPC - ROOF DRAIN SHALL HAVE DOME STRAINER (CPC 1102.2) - REF. DETAIL 13 & 14AD-1.0	
CHANNEL DRAIN - PER CHAPTER 11 OF CPC - SIZE THE DRAIN AND PIPING PER TABLE 1103.1 AND 1103.2 OF CPC - ROOF DRAIN SHALL HAVE DOME STRAINER (CPC 1102.2) - REF. DETAIL 13 & 14AD-1.0	
VERTICAL STORM DRAIN PIPE IN-WALL / OVERFLOW - MTL. PIPE PER CHAPTER 11 OF CPC, SIZE PER TABLE 1103.1 (MIN. 2" DIA. PIPE & TYP. 3" DIA. PIPE) - SEE CIVIL DWGS. FOR TERMINATION D.T.S. ABV. OR B.W. GROUND, VERIFY ALL TERMINATION POINTS, TYPES AND DETAILS W/ CIVIL PRIOR TO POURING THE CONCRETE SLAB - OVERFLOW TO DISCHARGE ABV. GROUND	

A ANNOTATION LEGEND

BRANDON ARCHITECTS
151 KALAMUS DRIVE, SUITE G-1
COSTA MESA, CA 92626
714.754.0040
WWW.BRANDONARCHITECTS.COM

PROJECT STATUS
CDP 3RD SUBMITTAL

PLAN CHECK NO.
P-A-2025-0077

PROJECT CONTACT
COLBY GALLAGHER

THESE DOCUMENTS ARE THE PROPERTY OF BRANDON ARCHITECTS INC. AND ARE NOT TO BE DUPLICATED, ALTERED OR REPRODUCED IN ANY WAY BY ANY OTHER PARTY WITHOUT THE EXPRESSED AUTHORIZATION OF BRANDON ARCHITECTS. ANY UNAUTHORIZED REPRODUCTION OR ALTERATION OF THESE DOCUMENTS BY ANY PARTY IS A VIOLATION OF BRANDON ARCHITECTS EXPRESSED COMMON LAW COPYRIGHT AND OTHER PROPERTY RIGHTS. RIGHTS, RIGHTS AND IS SUBJECT TO ALL LOCAL, STATE AND FEDERAL LAWS. THESE PLANS ARE ALSO NOT TO BE ASSIGNED TO ANY THIRD PARTY WITHOUT OBTAINING WRITTEN AUTHORIZATION AND EXPRESSED PERMISSION BY BRANDON ARCHITECTS. WHO SHALL THEN BE HELD HARMLESS AND ABSOLVED OF ANY LIABILITY REGARDING ANY USE OF THESE DOCUMENTS BY SUCH THIRD PARTY WHETHER DEPICTED OR IMPLIED HEREIN.

PROJECT ADDRESS:
16482 BARNSTABLE CIR.
HUNTINGTON BEACH, CA 92649

OWNER INFORMATION:
BEACH CITY VENTURES, LLC
16482 BARNSTABLE CIR.
HUNTINGTON BEACH, CA 92649
P: 562.972.4636

DATE
09/29/2025

REVISIONS
NO. REVISION DATE

**THIRD LEVEL
DIMENSION PLAN**

A-2.5

DIMENSION NOTE:
ALL DIMS. ARE TO FACE OF STUD (F.O.S.) OR FACE OF SHYG. (F.O.S.) TYP. U.N.D. EAVE DIMS. ARE FROM FACE OF SHYG. TO FACE OF FINISH FASGA

ENCLOSED ATTIC AND ENCLOSED RAFTER SPACES VENTING NOTES:
1. ENCLOSED ATTIC AND ENCLOSED RAFTER SPACES SHALL HAVE CROSS VENTILATION BY VENTILATION OPENING PROTECTED AGAINST THE ENTRANCE OF RAIN OR SNOW UNLESS THEY MEET THE REQUIREMENT OF SECTION R806.6 FOR UNVENTED ATTIC AND UNVENTED ENCLOSED RAFTER ASSEMBLIES. VENTILATION OPENING SHALL HAVE THE LEAST DIMENSION OF 1/16" MIN. AND 1/4" MAX. OTHERWISE THE OPENING SHALL HAVE THE CORROSION-RESISTANT WIRE CLOTH SCREENING, HARDWARE CLOTH, PERFORATED VINYL OR SIMILAR MATERIAL WITH OPENINGS HAVE A LEAST DIMENSION OF 1/16" MIN. AND 1/4" MAX. OPENING IN ROOF FRAMING MEMBERS SHALL BE PER THE REQUIREMENT OF SECTION R807.7. REQUIRED VENTILATION OPENINGS SHALL OPEN DIRECTLY TO THE OUTSIDE AIR AND SHALL BE PROTECTED TO PREVENT THE ENTRY OF BIRDS, RODENTS, SNAKES AND OTHER SIMILAR CREATURES. (R806.1)

2. THE MINIMUM NET FREE VENTILATING AREA SHOULD BE 1/150 OF THE AREA OF THE VENTED SPACE, EXCEPT THE MINIMUM NET FREE VENTILATION AREA SHALL BE 1/200 OF THE VENTED SPACE PROVIDED BOTH OF THE FOLLOWING CONDITIONS ARE MET:
A. IN CLIMATE ZONES 6, 7 AND 8, A CLASS I OR II VAPOR RETARDER IS INSTALLED ON THE WARM-IN-WINTER SIDE OF THE CEILING.

B. NOT LESS THAN 40 PERCENT AND NOT MORE THAN 50 PERCENT OF THE REQUIRED VENTILATING AREA IS PROVIDED BY VENTILATORS LOCATED IN THE UPPER PORTION OF THE ATTIC OR RAFTER SPACE. UPPER VENTILATORS SHALL BE LOCATED NOT MORE THAN 3 FEET (914 MM) BELOW THE RIDGE OR HIGHEST POINT OF THE SPACE, MEASURED VERTICALLY. THE BALANCE OF THE REQUIRED VENTILATION PROVIDED SHALL BE LOCATED IN THE BOTTOM ONE-THIRD OF THE ATTIC SPACE, WHERE THE LOCATION OF WALL OR ROOF FRAMING MEMBERS CONFLICTS WITH THE INSTALLATION OF UPPER VENTILATORS. INSTALLATION MORE THAN 3 FEET (914 MM) BELOW THE RIDGE OR HIGHEST POINT OF THE SPACE SHALL BE PERMITTED. (R 806.2)

3. PROVIDE 1" SPACE BETWEEN THE INSULATION AND THE ROOF SHEATHING WHERE EAVE OR CORNICE VENTS INSTALLED, PROVIDING BLOCKING, BRIDGING AND INSULATION SHALL NOT BLOCK THE FREE FLOW OF AIR. (R806.3)

4. INSTALL VENTILATOR PER MANUFACTURER INSTRUCTION. INSTALL VENTILATOR IN ROOF PER SECTION R903 AND VENTILATOR IN WALL ASSEMBLIES PER SECTION R703.1. (CRC R806.4)

5. FOR THE ATTIC WITH VERTICAL HEIGHT GREATER THAN OR EQUAL TO 30" VERTICAL HEIGHT MEASURED FROM THE TOP OF CEILING JUST TO THE BOTTOM OF THE ROOF RAFTERS WITHIN 30" MIN. PROVIDE THE OPENING WITH ROUGH-FRAMED OPENING OF NOT LESS THAN 22"x30" WHICH SHOULD BE LOCATED IN HALLWAY OR OTHER LOCATION WITH READY ACCESS. IF THE ACCESS LOCATED IN THE ATTIC SHALL BE 22" AND HEIGHT SHOULD BE 30" MIN. IF LOCATED IN CEILING THEN THE MIN. UNOBSTRUCTED HEADROOM IN THE ATTIC SHOULD BE 30" FROM THE BOTTOM OF CEILING JUST AT SOME POINT. (CRC R807.1)

VENTS IN THE WILDLAND URBAN INTERFACE (WUI):
WHERE PROVIDED, VENTILATION OPENINGS FOR ENCLOSED ATTICS, GABLE ENDS, RIDGE ENDS, UNDER EAVES AND CORNICES, ENCLOSED EAVE SOFFIT SPACES, ENCLOSED RAFTER SPACES FORMED WHERE CEILINGS ARE APPLIED DIRECTLY TO THE UNDERSIDE OF ROOF RAFTERS, UNDERLOOR VENTILATION, FOUNDATIONS AND CRAWL SPACES, OR ANY OTHER OPENING INTENDED TO PERMIT VENTILATION, EITHER IN A HORIZONTAL OR VERTICAL PLANE, SHALL BE IN ACCORDANCE WITH SECTIONS R337.6.1 THROUGH R337.6.2 TO RESIST BUILDING IGNITION FROM THE INTRUSION OF BURNING EMBERS AND FLAME THROUGH THE VENTILATION OPENINGS. (CRC R806.1.1)

REQUIREMENTS: VENTILATION OPENINGS SHALL BE FULLY COVERED WITH WILDFIRE FLAME AND EMBER RESISTANT VENTS APPROVED AND LISTED BY THE CALIFORNIA STATE FIRE MARSHAL, OR WALL VENTS TESTED TO ASTM E2088 AND LISTED, BY COMPLYING WITH ALL OF THE FOLLOWING REQUIREMENTS: (CRC R337.6.2)

1. THERE SHALL BE NO FLAMING IGNITION OF THE COTTON MATERIAL DURING THE EMBER INTRUSION TEST.
2. THERE SHALL BE NO FLAMING IGNITION DURING THE INTEGRITY TEST PORTION OF THE FLAME INTRUSION TEST.
3. THE MAXIMUM TEMPERATURE OF THE UNEXPOSED SIDE OF THE VENT SHALL NOT EXCEED 662°F (350°C).

OFF RIDGE AND RIDGE VENTS: VENTS THAT ARE INSTALLED ON A SLOPED ROOF, SUCH AS DORMER VENTS, SHALL COMPLY WITH ALL THE FOLLOWING: (CRC R337.6.2.1)

1. VENTS SHALL BE COVERED WITH A MESH WHERE THE DIMENSIONS OF THE MESH THEREIN SHALL BE A MINIMUM OF 1/16 INCH (1.6 MM) AND SHALL NOT EXCEED 1/8 INCH (3.2 MM) IN DIAMETER.
2. THE MESH MATERIAL SHALL BE NONCOMBUSTIBLE.
3. THE MESH MATERIAL SHALL BE CORROSION RESISTANT.

VENTILATION REQUIRED BENEATH BALCONY OR ELEVATED WALKING SURFACES:
ENCLOSED FRAMING IN EXTERIOR BALCONIES AND ELEVATED WALKING SURFACES THAT ARE EXPOSED TO RAIN, SNOW OR DRAINAGE FROM IRRIGATION SHALL BE PROVIDED WITH OPENINGS THAT PROVIDE A NET-FREE CROSS-VENTILATION AREA NOT LESS THAN 1/150 OF THE AREA OF EACH SEPARATE SPACE. (CRC R337.1.3)

ROOF DRAINAGE:
IF THE PROJECT LOCATED IN THE AREA WITH EXPANSIVE OR COLLAPSIBLE SOILS, WATER RUNOFF FROM ROOFS OF ALL DWELLINGS SHALL BE DISCHARGED TO THE GROUND SURFACE NOT LESS THAN 5 FEET FROM FOUNDATION WALLS OR TO AN APPROVED DRAINAGE SYSTEM. (R801.3) - REF. CIVIL DWGS FOR STORM WATER MANAGEMENT AND SYSTEM.

WEATHER PROTECTION:
1. ROOF DECKS SHALL BE COVERED WITH APPROVED ROOF COVERINGS SECURED TO THE BUILDING OR STRUCTURE IN ACCORDANCE WITH THE CHAPTER 9 OF THE CURRENT CRC. ROOF ASSEMBLIES SHALL BE DESIGNED AND INSTALLED IN ACCORDANCE WITH THE CHAPTER 9 OF CRC AND THE APPROVED MANUFACTURER'S INSTRUCTIONS SUCH THAT THE ROOF ASSEMBLY SHALL SERVE TO PROTECT THE BUILDING OR STRUCTURE. (R903.1)

2. PROVIDE AND INSTALL FLASHING TO PREVENT ENTRY OF MOISTURE TO WALL AND ROOF ASSEMBLIES THRU THE JOINTS IN COPINGS, PERMEABLE MATERIAL, AND AT INTERSECTION WITH PARAPET WALLS AND OTHER PENETRATION THRU ROOF. (R903.2)

3. FLASHINGS SHALL BE INSTALLED AT WALL AND ROOF INTERSECTIONS, WHEREVER THERE IS A CHANGE IN ROOF SLOPE OR DIRECTION AND AROUND ROOF OPENINGS. A FLASHING SHALL BE INSTALLED TO DIVERT THE WATER AWAY FROM WHERE THE EAVE OF A SLOPED ROOF INTERSECTS A VERTICAL SIDEWALL. WHEN FLASHING IS OF METAL, THE METAL SHALL BE CORROSION RESISTANT WITH A THICKNESS OF NOT LESS THAN 0.019 INCH (0.5 MM) (NO. 26 GALVANIZED SHEET). (R903.2.1)

4. A CRICKET OR SADDLE SHALL BE INSTALLED ON THE RIDGE SIDE OF ANY CHIMNEY OR PENETRATION MORE THAN 30 INCHES (762 MM) WIDE AS MEASURED PERPENDICULAR TO THE SLOPE. CRICKET OR SADDLE COVERINGS SHALL BE SHEET METAL OR OF THE SAME MATERIAL AS THE ROOF COVERING, EXCEPT FOR UNIT SKYLIGHTS INSTALLED IN ACCORDANCE WITH SECTION R306.6 AND FLASHED IN ACCORDANCE WITH THE MANUFACTURER'S INSTRUCTIONS SHALL BE PERMITTED TO BE INSTALLED WITHOUT A CRICKET OR SADDLE. (R903.2.2)

5. PARAPET WALLS SHALL BE PROPERLY COPED WITH NONCOMBUSTIBLE, WEATHERPROOF MATERIALS OF A WIDTH NOT LESS THAN THE THICKNESS OF THE PARAPET WALL. (R903.3)

6. UNLESS ROOFS ARE SLOPED TO DRAIN OVER ROOF EDGES, ROOF DRAINS SHALL BE INSTALLED AT EACH LOW POINT OF THE ROOF. IF WATER CAN BE ENTRAPPED WITHIN THE ROOF AREA THEN SECONDARY EMERGENCY OVERFLOW ROOF DRAINS OR SCUPPERS SHALL BE PROVIDED PER SECTION R903.4.1. (R903.4)

MISC. NOTES:
1. INSTALL ROOF PER ROOFING MFGOR. SPECS & INSTALLATION GUIDELINE
2. ARCH. TO APPV. SIZE, COLOR & PROFILE OF EAVE & RAKE COMPONENTS. G.C. TO PROVIDE MOCK-UPS.

3. UNVENTED ENCLOSED RAFTER ASSEMBLY: NO INTERIOR CLASS I VAPOR RETARDER SHALL BE INSTALLED ON THE CEILING SIDE (ATTIC FLOOR) OF THE UNVENTED ATTIC ASSEMBLY OR ON THE CEILING SIDE OF THE UNVENTED ENCLOSED ROOF FRAMING ASSEMBLY, AND IN CLIMATE ZONES 5, 6, 7 AND 8, ANY AIR-IMPERMEABLE INSULATION SHALL BE A CLASS II VAPOR RETARDER, OR SHALL HAVE A CLASS II VAPOR RETARDER COATING OR COVERING IN DIRECT CONTACT WITH THE UNDERSIDE OF THE INSULATION. (CRC R806.5)

4. REF. WOOD OR WOODBASE PRODUCT NOTES ON SHEET 1-1.1

A | ROOF PLAN NOTES

- CRICKET - 2% MIN. SLOPE, TO BE COMPATIBLE W/ ROOF
- STANDING SEAM METAL ROOFING - REF. MAT. SCHEDULE AIA-4.0
- FLAT COOL ROOF, CLASS "A" - COLOR AS SELECTED - TPO MEMBRANE - REF. MAT. SCHEDULE AIA-4.0
- DECORATIVE CHIMNEY ENCLOSURE TO BE INSTALLED AND TERMINATED PER MFG. SPEC. OF THE FACTORY-BUILT FIREPLACE AND/OR CHIMNEY (R1005 OF CRC) - GAS VENT TO BE TERMINATED PER CMC 802.6.1 (LISTED DIRECT-VENT PER MFGOR. INSTALLATION INSTRUCTION (CMC 802.2.6))
- CUSTOM RECESSED GUTTER/DRINK DRAIN - ROOFING/DECKING CONTRACTOR COORD. W/ FLASHING INSTALLER - VERIFY LOCH & APPLICATION OF DRAIN W/ ARCH PRIOR TO ORDERING - SIZE PER TABLE 1103.3 OF CPC
- EXPOSED STEEL AWNING, SIZE PER STRUCT. DWGS., PAINT AS SELECTED AND SEAL AS REQ'D. - ARCH. TO APPV. COLOR, 2% MIN. SLOPE
- OUTLINE OF STRUCTURE WALLS BELOW
- REAR YARD SETBACK
- PROPERTY LINE - REF. SURVEY
- SIDE YARD SETBACK
- FRONT YARD SETBACK
- GUTTER - AS SELECTED, REF. MAT. SCHED. AIA-4.0 - ARCH. TO APPROVE PROFILE AND COLOR - SIZE PER TABLE 1103.3 OF CPC
- DOWNSPOUT - AS SELECTED, REF. MAT. SCHED. AIA-4.0 - ARCH. TO APPROVE PROFILE AND COLOR - SIZE PER TABLE 1103.1 OF CPC
- SOLAR PANELS PER SEPARATE PERMIT (MAINTAIN REQ. CLEARANCES)

B | KEYNOTES

BRANDON ARCHITECTS

151 KALAMUS DRIVE, SUITE G-1
COSTA MESA, CA 92626
714.754.4040
WWW.BRANDONARCHITECTS.COM

PROJECT STATUS

CDP 3RD SUBMITTAL

PLAN CHECK NO.

PA-2025-0077

PROJECT CONTACT

COLBY GALLAGHER

THESE DOCUMENTS ARE THE PROPERTY OF BRANDON ARCHITECTS INC. AND ARE NOT TO BE DUPLICATED, ALTERED OR REPRODUCED IN ANY MANNER BY ANY OTHER PARTY WITHOUT THE EXPRESSED AUTHORIZATION OF BRANDON ARCHITECTS. ANY UNAUTHORIZED REPRODUCTION OR ALTERATION OF THESE DOCUMENTS BY ANY PARTY IS A VIOLATION OF BRANDON ARCHITECTS' EXPRESS COMMON LAW COPYRIGHT AND OTHER PROPERTY RIGHTS. RIGHTS AND REMEDIES SHALL BE SUBJECT TO THE CIVIL LIABILITIES AND PENALTIES. THESE PLANS ARE ALSO NOT TO BE ASSIGNED TO ANY THIRD PARTY WITHOUT OBTAINING WRITTEN AUTHORIZATION AND EXPRESSED PERMISSION BY BRANDON ARCHITECTS. ANY USE OF THESE DOCUMENTS BY SUCH THIRD PARTY WHETHER DEPICTED OR IMPLIED, THEN BE HELD HARMLESS AND ABSOLVED OF ANY LIABILITY REGARDING ANY USE OF THESE DOCUMENTS BY SUCH THIRD PARTY WHETHER DEPICTED OR IMPLIED, HEREIN.

BEACH CITY VENTURES RESIDENCE

PROJECT ADDRESS:

16482 BARNSTABLE CIR.
HUNTINGTON BEACH, CA 92649

OWNER INFORMATION:

BEACH CITY VENTURES, LLC
16482 BARNSTABLE CIR.
HUNTINGTON BEACH, CA 92649
P: 562.972.4636

DATE

09/26/2025

REVISIONS

NO.	REVISION	DATE
-----	----------	------

ROOF PLAN

A-3.0

1 | ARCHITECTURAL ROOF PLAN

1/4" = 1'-0"

WINDOWS & DOORS:

AUTHORIZED DEALER (PRODUCTS LISTED BELOW)
SUPPLIER: ASSOCIATED BUILDING SUPPLY
ADDRESS: STONE MILL DESIGN CENTER 2915 RED HILL AVE., SUITE F104, COSTA MESA, CA 92626
CONTACT: JON YOUNG
PHONE: 949-872-3319
FAX: 949-872-3319
EMAIL: JYOUNG@ASSOCIATEDBUILDINGSUPPLY.COM
WEB: WWW.ASSOCIATEDBUILDINGSUPPLY.COM

WINDOWS:
MANUFACTURER: JELD-HEN WINDOWS & DOORS
PRODUCT: CUSTOM COLLECTION
ADDRESS: 3259 LAKEPORT BLVD. P.O. BOX 1529; KLAMATH FALLS, OREGON 97601
PHONE: 541-865-1412 OR 800-535-3556
FAX: 541-864-3331
WEB: WWW.JELD-HEN.COM

MULTI SLIDE DOORS & WINDOW WALLS:
MANUFACTURER: JELD-HEN WINDOW AND DOOR CO.
PRODUCT: SERIES 425 & 905
COLOR: TO BE APPROVED BY ARCH. & OWNER
ADDRESS: 435 E GERMANN RD., SUITE 104, GILBERT, AZ 85297
PHONE: 602-992-5383
WEB: WWW.JANAKENDOC.COM

GARAGE DOORS:
SUPPLIER: DIEGLER GARAGE DOORS
WEB: WWW.DIEGLERDOORSINC.COM
STYLE: CUSTOM
MATERIAL: CUSTOM BUILT, WOOD & GLASS

MATERIALS:

EXTERIOR TAG SOFFIT:
SUPPLIER: HUBBU TRATEK (ENGINEERED WESTERN RED CEDAR)
TYPE: 1/8" TAG FINE LINE, INSTALL PER MFG. GUIDELINES
COLOR: ARCH. TO APPROVE
CODE: COMPLY W/ SP-1 STANDARD 12-7A-3, CAL. FIRE LISTING #: 8160-2246-0500
WEIGHT: AVERAGE DRIED 23 LBS/CU FT

EXTERIOR STONE / MASONRY VENER:
SUPPLIER: SANDORNE SCOTT COMMODITIES
STONE TYPE: TRAVERTINE (ARCH. TO VERIFY)
COLOR: LT. BEIGE & WHITE, TO BE APPROVED BY ARCH. & OWNER
APPLICATION: STACKED OFFSET (ARCH. TO APPV.) - REF. DTL. 11AD-2.0
THICKNESS: 1" - 1.5" NOMINAL
WEIGHT: ~6 LBS/SF

EXTERIOR ACM PANELING:
MANUFACTURER: ALLCOBOND OR EQUIV.
PRODUCT: ACM METAL PANELING
COLOR: DARK BRONZE
REF. DTL. 12AD-2.0
APPLICATION: PER ELEVATION (ARCH. TO APPV.)

HORIZONTAL CEMENT BASED WOOD SIDING:
MANUFACTURER: JAMES HARDIE BUILDING PRODUCTS, INC.
ADDRESS: 10901 ELM AVENUE
FONTANA, CA 92337
P: 909.356.6366
COLOR: ARCTIC WHITE, ARCH. TO APPROVE
APPLICATION: ARTISIAN LAP SIDING 4" (SMOOTH) W/ MITERED CORNER - REF. DTL. 9AD-2.0
CODE: ICC ESR-2290

VERTICAL CEMENT BASED WOOD SIDING:
MANUFACTURER: JAMES HARDIE BUILDING PRODUCTS, INC.
ADDRESS: 10901 ELM AVENUE
FONTANA, CA 92337
P: 909.356.6366
COLOR: ARCTIC WHITE, ARCH. TO APPROVE
APPLICATION: ARTISIAN LAP SIDING 4" (SMOOTH) W/ MITERED CORNER - REF. DTL. 10AD-2.0
CODE: ICC ESR-2290

ROOF / DECK MATERIAL:

FLAT ROOFING (CLASS 'A'):
PRODUCT: TPO MEMBRANE, CLASS 'A'
MANUFACTURER: EVERGLARD
CODE: UL LISTING - ER 1306-1
COLOR: ENERGY GRAY, TO BE APPROV. BY OWNER & ARCH.
MIN. 3 YEARS AGED, SOLAR REFLECTANCE OF 0.83 AND MIN. THERMAL EMITTANCE OF 0.75 OR
3 YEAR AGED SOL OF AT LEAST 75
APPLICATION: INSTALLATION PER MFG/R REQUIREMENTS - REF. DTL. 3AD-2.0

METAL ROOFING (CLASS 'A' - NON REFLECTIVE)
PRODUCT: STANDING SEAM METAL ROOFING, ULTRA-COOL, C8-150
MFG: CUSTOM-BUILT METAL S
COLOR: DARK BRONZE, TO BE APPROV. BY ARCH. & OWNER (SOLAR REFLECTANCE 0.35, THERMAL EMITTANCE 0.83) - 10 MATCH WINDOW AND DOOR SASH
USE CONTINUOUS 12" OR 16" PANS - VERIFY W/ ARCH. SIZE & LOC. OF SEAMS (NO TRANSVERSE SEAMS) - REF. DTL. 2AD-2.0
CODE: ICC ESR-2048, CLASS 'K' ASSEMBLY
WEIGHT: APPX. 2 PSF

GUTTERS:
MATERIAL: METAL - ALUM. PAINTED KYNAR
SHAPE: HALF ROUND (5") (VERIFY W/ ARCH.)

WATERPROOF DECK MEMBRANE:

MFG: WESTCOAT
ADDRESS: 770 GATEWAY CENTER DRIVE, SAN DIEGO, CA 92101
PRODUCT: ALX WALKING DECK (CLASS 'A')
APPLICATION: DECK FINISH SURFACE TO BE NON-COMBUSTIBLE
CODE: UES ER-587

FLASHING & WEATHERSTRIPPING
PROVIDE CORROSION-RESISTANCE METAL FLASHING PER CRC FOR ALL EXTERIOR FLASHING, MIN. 34 GAUGE COPPER (16 OZ.) SHEETS U.N.O. IN CRC OR MFG. INSTALLATION GUIDELINES. ALL METAL IN CONTACTS TO BE OF SIMILAR TYPE TO AVOID GALVANIC CORROSION. VERIFY W/ ARCHITECT ANY UNCONVENTIONAL ENVELOPE WATERPROOFING AREAS PRIOR TO INSTALLATION

A MATERIAL SPECIFICATIONS

1. FENESTRATION MUST HAVE TEMPORARY AND PERMANENT LABELS
2. REF. ROOF PLAN (A-3.0) FOR ALL PLATE HTS. & RIDGE HTS.

B GENERAL NOTES

- STONE VENER - REF. MAT. SCHEDULE AA-4.0
- SHIP LAP SIDING - REF. MATERIAL SCHEDULE AA-4.0 AND DTL. 14AD-1.0
- DECO. LOUVERED SCREEN WITH TRIM SURROUND - PAINT AS SELECTED AND SEAL AS REQ'D, ARCH. TO APPV. COLOR AND PROFILE - SIZE & CONN. PER STRUCT.
- DECO. 16" METAL FASCIA WITH 48" O.C. REVEALS, PAINT AS SELECTED - ARCH. TO APPV. COLOR
- DECO. 12" METAL FASCIA, PAINT AS SELECTED - ARCH. TO APPV. COLOR
- EXTERIOR GLASS GUARDRAIL - TEMPERED & LAMINATED - MIN. 42" HIGH ABV. F.F. - 44" MAX. SPHERE OPENING, REF. DTL. 4AD-1.0
- AZEK OR EQ. DECO. 'BELLY BAND' PER DTL. 14AD-2.0 - PAINT AS SELECTED, ARCH. TO APPROVE PROFILE AND COLOR
- BRAKE METAL - MATCH DOWNWINDOW FRAME, ARCH. TO APPV. COLOR AND LAYOUT, REF. MAT. SCHEDULE AA-4.0
- 8X12 DECO. TIMBER BEAM - CHAMFER EDGES AS OCCURS, PAINT/STAIN AS SEL. AND SEAL AS REQ'D - SEE WOOD OR WOOD BASED PRODUCTS NOTES ON BT-1.1 - ARCH. TO APPV. PROFILE AND COLOR
- WOOD PANEL SIDING, EXTRA OR EQ. - REF. MATERIAL SCHEDULE AA-4.0 AND DTL. 13AD-1.0
- RESTORE AND REPLACE EXISTING EXTERIOR GLASS GUARDRAIL, MIN. 42" HEIGHT ABV. F.F. - 44" MAX. SPHERE OPENING, REF. DTL. 4AD-1.0
- DOWNSPOUT - AS SELECTED, REF. MAT. SCHED. AA-4.0 - ARCH. TO APPROVE PROFILE AND COLOR - SIZE PER TABLE 1103.1 OF CPC
- VERTICAL WOOD SIDING - REF. MATERIAL SCHEDULE AA-4.0 AND DTL. 15AD-1.0
- STANDING SEAM METAL ROOFING - REF. MAT. SCHEDULE AA-4.0
- PROPOSED GUTTER PER CIVIL - AS SELECTED, REF. MAT. SCHED. AA-4.0 - ARCH. TO APPROVE PROFILE AND COLOR - SIZE PER TABLE 1103.3 OF CPC
- STONE CAP AS SELECTED, SLOPED 2% MIN. TO SHED WATER - GC. TO PROVIDE MUCK UP FOR ARCH. APPV.
- SOLAR PANELS PER SEPARATE PERMIT (MAINTAIN REQ. CLEARANCES)

C KEYNOTES

BRANDON ARCHITECTS

151 KALAMUS DRIVE, SUITE G-1
COSTA MESA, CA 92626
714.754.0440
WWW.BRANDONARCHITECTS.COM

PROJECT STATUS

CDP 3RD SUBMITTAL

PLAN CHECK NO.

PA-2025-0077

PROJECT CONTACT

COLBY GALLAGHER

THESE DOCUMENTS ARE THE PROPERTY OF BRANDON ARCHITECTS, INC. AND ARE NOT TO BE REPRODUCED, ALTERED OR UTILIZED IN ANY WAY BY ANY OTHER PARTY WITHOUT THE EXPRESSED AUTHORIZATION OF BRANDON ARCHITECTS, INC. ANY UNAUTHORIZED REPRODUCTION OR ALTERATION OF THESE DOCUMENTS BY ANY PARTY IS A VIOLATION OF BRANDON ARCHITECTS, INC.'S POLICY ON INTELLECTUAL PROPERTY RIGHTS AND SHALL BE SUBJECT TO ALL CIVIL LIABILITIES AND PENALTIES. THESE PLANS ARE ALSO NOT TO BE ASSIGNED TO ANY THIRD PARTY WITHOUT OBTAINING WRITTEN AUTHORIZATION AND EXPRESSED PERMISSION FROM BRANDON ARCHITECTS, INC. SHALL THEN BE HELD HARMLESS AND ABSOLVED OF ANY LIABILITY REGARDING ANY USE OF THESE DOCUMENTS BY SUCH THIRD PARTY WHETHER DEPICTED OR IMPLIED HEREON.

BEACH CITY VENTURES
RESIDENCE

PROJECT ADDRESS:

16482 BARNSTABLE CIR.
HUNTINGTON BEACH, CA 92649

OWNER INFORMATION:

BEACH CITY VENTURES, LLC
16482 BARNSTABLE CIR.
HUNTINGTON BEACH, CA 92649
P: 562.972.4636

DATE

09/29/2025

REVISIONS

NO.	REVISION	DATE
-----	----------	------

EXTERIOR
ELEVATIONS

A-4.0

1 NORTH EAST (CHANNEL) ELEVATION

1/4" = 1'-0"

2 SOUTH EAST (CHANNEL) ELEVATION

1/4" = 1'-0"

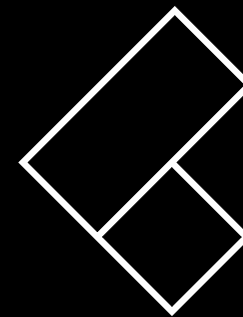

BRANDON ARCHITECTS

151 KALAMUS DRIVE, SUITE G-1
COSTA MESA, CA 92626
714.754.0040
WWW.BRANDONARCHITECTS.COM

PROJECT STATUS

CDP 3RD SUBMITTAL

PLAN CHECK NO.

PA-2025-0077

PROJECT CONTACT

COLBY GALLAGHER

THESE DOCUMENTS ARE THE PROPERTY OF BRANDON ARCHITECTS INC. AND ARE NOT TO BE DUPLICATED, ALTERED OR REPRODUCED IN ANY MANNER WITHOUT THE EXPRESSED AUTHORIZATION OF BRANDON ARCHITECTS. ANY UNAUTHORIZED REPRODUCTION OR ALTERATION OF THESE DOCUMENTS BY ANY PARTY IS A VIOLATION OF BRANDON ARCHITECTS' EXPRESS COMMON LAW COPYRIGHT AND OTHER PROPERTY RIGHTS. BRANDON ARCHITECTS SHALL BE RESPONSIBLE FOR THE DESIGN AND CONSTRUCTION OF THE PROJECT. BRANDON ARCHITECTS SHALL NOT BE RESPONSIBLE FOR THE DESIGN AND CONSTRUCTION OF THE PROJECT. BRANDON ARCHITECTS SHALL NOT BE RESPONSIBLE FOR THE DESIGN AND CONSTRUCTION OF THE PROJECT.

BEACH CITY VENTURES
RESIDENCE

PROJECT ADDRESS:

16482 BARNSTABLE CIR.
HUNTINGTON BEACH, CA 92649

OWNER INFORMATION:

BEACH CITY VENTURES, LLC
16482 BARNSTABLE CIR.
HUNTINGTON BEACH, CA 92649
P: 562.972.4636

DATE

09/29/2025

REVISIONS

NO.	REVISION	DATE
-----	----------	------

EXTERIOR
ELEVATIONS

A-4.1

WINDOWS & DOORS:

AUTHORIZED DEALER (PRODUCTS LISTED BELOW)
SUPPLIER: ASSOCIATED BUILDING SUPPLY
ADDRESS: STONE MILL DESIGN CENTER 2915 RED HILL AVE., SUITE F104, COSTA MESA, CA 92626
CONTACT: JOE YOUNAN
PHONE: 949-872-3319
FAX: 206-686-2150
EMAIL: JYOUNAN@BASCAL.COM
WEB: WWW.ASSOCIATEDBUILDINGSUPPLY.COM

WINDOWS:
MANUFACTURER: JELD-HEN WINDOWS & DOORS
PRODUCT: CUSTOM COLLECTION
ADDRESS: 3259 LAKEPORT BLVD. P.O. BOX 1529; KLAMATH FALLS, OREGON 97601
PHONE: 541-865-1412 OR 800-535-3838
FAX: 541-864-3331
WEB: WWW.JELD-HEN.COM

MULTI SLIDE DOORS & WINDOW WALLS
MANUFACTURER: ANJANE WINDOW AND DOOR CO.
PRODUCT: SERIES 425 & 905
COLOR: TO BE APPROVED BY ARCH. & OWNER
ADDRESS: 435 E GERMANN RD., SUITE 104, GILBERT, AZ 85297
PHONE: 603.292.5263
WEB: WWW.ANJANEDOC.COM

GARAGE DOORS:
SUPPLIER: ZIEGLER GARAGE DOORS
WEB: WWW.ZIEGLERDOORSINC.COM
STYLE: CUSTOM
MATERIAL: CUSTOM BUILT, WOOD & GLASS

MATERIALS:

EXTERIOR TAG SOFFIT:

SUPPLIER: NUSBU TRATEK (ENGINEERED WESTERN RED CEDAR)
TYPE: 1/8" TAG FINE LINE, INSTALL PER MFG. GUIDELINES
COLOR: ARCH. TO APPROVE
CODE: COMPLY W/ SPFA STANDARD 12-7A-3, CAL FIRE LISTING #: 8160-2246-0500
WEIGHT: AVERAGE DRIED 23 LB/SCU FT

EXTERIOR STONE / MASONRY VENER:

SUPPLIER: SANDORNE SCOTT COMMODITIES
STONE TYPE: TRAVERTINE (ARCH. TO VERIFY)
COLOR: LT. BEIGE & WHITE, TO BE APPROVED BY ARCH. & OWNER
APPLICATION: STACKED OFFSET (ARCH. TO APPV.) - REF. DTL. 11AD-2.0
THICKNESS: 1" - 1.5" NOMINAL
WEIGHT: <8 LB/SS.F.

EXTERIOR ACM PANELING:

MANUFACTURER: ALLUCOROND OR EQUIV.
PRODUCT: ACM METAL PANELING
COLOR: DARK BRONZE
REF. DTL. 12AD-2.0
PANEL REVEAL: PER ELEVATION (ARCH. TO APPV.)

HORIZONTAL CEMENT BASED WOOD SIDING:

MANUFACTURER: JAMES HARDIE BUILDING PRODUCTS, INC.
10901 ELM AVENUE
FONTANA, CA 92337
P: 909.356.6366

COLOR: ARCTIC WHITE, ARCH. TO APPROVE
APPLICATION: ARTISAN LAP SIDING 4" (SMOOTH) W/ MITERED CORNER - REF. DTL. 9AD-2.0
CODE: ICC ESR-2290

VERTICAL CEMENT BASED WOOD SIDING:

MANUFACTURER: JAMES HARDIE BUILDING PRODUCTS, INC.
10901 ELM AVENUE
FONTANA, CA 92337
P: 909.356.6366

COLOR: ARCTIC WHITE, ARCH. TO APPROVE
APPLICATION: ARTISAN LAP SIDING 4" (SMOOTH) W/ MITERED CORNER - REF. DTL. 10AD-2.0
CODE: ICC ESR-2290

ROOF / DECK MATERIAL:

FLAT ROOFING (CLASS 'A'):

PRODUCT: TPO MEMBRANE, CLASS 'A'
MANUFACTURER: EVERGLARD
CODE: UL LISTING - ER 1306-1
COLOR: ENERGY GRAY, TO BE APPV. BY OWNER & ARCH.
MIN. 3 YEARS AGED, SOLAR REFLECTANCE OF 0.83 AND MIN. THERMAL EMITTANCE OF 0.75 OR
3 YEAR AGED SRI OF AT LEAST 75
INSTALLATION PER MFG. REQUIREMENTS - REF. DTL. 3AD-2.0

METAL ROOFING (CLASS 'A' - NON REFLECTIVE)

PRODUCT: STANDING SEAM METAL ROOFING, ULTRA-COOL, C8-150
MFG. CUSTOM-BUILT METAL S
COLOR: DARK BRONZE, TO BE APPV. BY ARCH. & OWNER (SOLAR REFLECTANCE 0.35, THERMAL EMITTANCE 0.83); 10 MATCH WINDOW AND DOOR SASH
USE CONTINUOUS 1" OR 1/2" PANS - VERIFY W/ ARCH. SIZE & LOCN. OF SEAMS (NO TRANSVERSE SEAMS) - REF. DTL. 2AD-2.0
CODE: ICC ESR-2048, CLASS 'K' ASSEMBLY
WEIGHT: APPX. 2 PSF.

GUTTERS:

MATERIAL: METAL - ALUM. PAINTED KYNAR
SHAPE: HALF ROUND (5") (VERIFY W/ ARCH.)

WATERPROOF DECK MEMBRANE:

MFG. WESTCOAT
ADDRESS: 770 GATEWAY CENTER DRIVE, SAN DIEGO, CA 92101
PRODUCT: ALX WALKING DECK (CLASS 'K')
APPLICATION: DECK FINISH SURFACE TO BE NON-COMBUSTIBLE
CODE: USR-587

FLASHING & WEATHERSTRIPPING

PROVIDE CORROSION-RESISTANCE METAL FLASHING PER CRC FOR ALL EXTERIOR FLASHING, MIN. 34 GAUGE COPPER (16 OZ.) SHEETS UNO. IN CRC OR MFG. INSTALLATION GUIDELINES. ALL METAL IN CONTACTS TO BE OF SIMILAR TYPE TO AVOID GALVANIC CORROSION. VERIFY W/ ARCHITECT ANY UNCONVENTIONAL ENVELOPE WATERPROOFING AREAS PRIOR TO INSTALLATION

A MATERIAL SPECIFICATIONS

1. FENESTRATION MUST HAVE TEMPORARY AND PERMANENT LABELS
2. REF. ROOF PLAN (A-3.0) FOR ALL PLAT HTS. & RIDGE HTS.

B GENERAL NOTES

- SHIP LAP SIDING - REF. MATERIAL SCHEDULE AIA-4.0 AND DTL. 14AD-1.0
- MAIN SERVICE PANEL, 400 AMP MAX. (MAINTAIN 36" CLEAR FROM FACE OF PANEL TO ANY OBSTRUCTION)
- 8X12 DECO. TIMBER BEAM - CHAMFER EDGES AS OCCURS. PAINT/STAIN AS SEL. AND SEAL AS REQ'D., SEE WOOD OR WOOD BASED PRODUCTS NOTES ON B1-1.1 - ARCH. TO APPV. PROFILE AND COLOR
- ACEX OR EQ. DECO. 'BELLY BAND' PER DTL. 14AD-2.0 - PAINT AS SELECTED, ARCH. TO APPROVE PROFILE AND COLOR
- STONE VENER - REF. MAT. SCHEDULE AIA-4.0
- DOWNSPOUT - AS SELECTED, REF. MAT. SCHED. AIA-4.0 - ARCH. TO APPROVE PROFILE AND COLOR - SIZE PER TABLE 1103.1 OF CPC
- DECO. 16" METAL FASCIA WITH 48" O.C. REVEALS, PAINT AS SELECTED - ARCH. TO APPV. COLOR
- DECO. 12" METAL FASCIA, PAINT AS SELECTED - ARCH. TO APPV. COLOR
- STANDING SEAM METAL ROOFING - REF. MAT. SCHEDULE AIA-4.0
- WOOD PANEL SIDING, EXTRA OR EQ. - REF. MATERIAL SCHEDULE AIA-4.0 AND DTL. 13AD-1.0
- DECO. LOUVERED SCREEN WITH TRIM SURROUND - PAINT AS SELECTED AND SEAL AS REQ'D., ARCH. TO APPV. COLOR AND PROFILE - SIZE & CONC. PER STRUCT.
- (N) WOOD GATE - AS SELECTED (MAX. 6' HT. ABOVE NATURAL GRADE)
- STONE CAP AS SELECTED, SLOPED 2% MIN. TO SHED WATER - GC. TO PROVIDE MOCK UP FOR ARCH. APPV.
- STUCCO FINISH - MIN. 7/8" THK. W/ DUAL LATH, COLOR AS SEL. - REF. MAT. SCHEDULE AIA-4.0
- DECORATIVE CHIMNEY ENCLOSURE TO BE INSTALLED AND TERMINATED PER MFG. SPEC. OF THE FACTORY-BUILT FIREPLACE AND/OR CHIMNEY VENT (S OR CNG) - GAS VENT TO BE TERMINATED PER CMC 802.6.1 (LISTED DIRECT-VENT PER MFG. INSTALLATION INSTRUCTION (CMC 802.2.0))
- GUTTER - AS SELECTED, REF. MAT. SCHED. AIA-4.0 - ARCH. TO APPROVE PROFILE AND COLOR - SIZE PER TABLE 1103.3 OF CPC
- A/C CONDENSER OR HEAT PUMP - TO BE IN COMPLIANCE OF SECTION 307.3 OF CPC AS SELECTED, VERIFY W/ OWNER - SIZE TBD, REF. ENERGY REPORT FOR MORE INFO - PROVIDE POWER AND SOUND DAMPENING PAD AS REQ'D. - INSTALL AND MAINTAIN REQUIRED CLEARANCES PER MFG. INSTRUCTION AND 5' CL. FROM PROPERTY LINE

C KEYNOTES

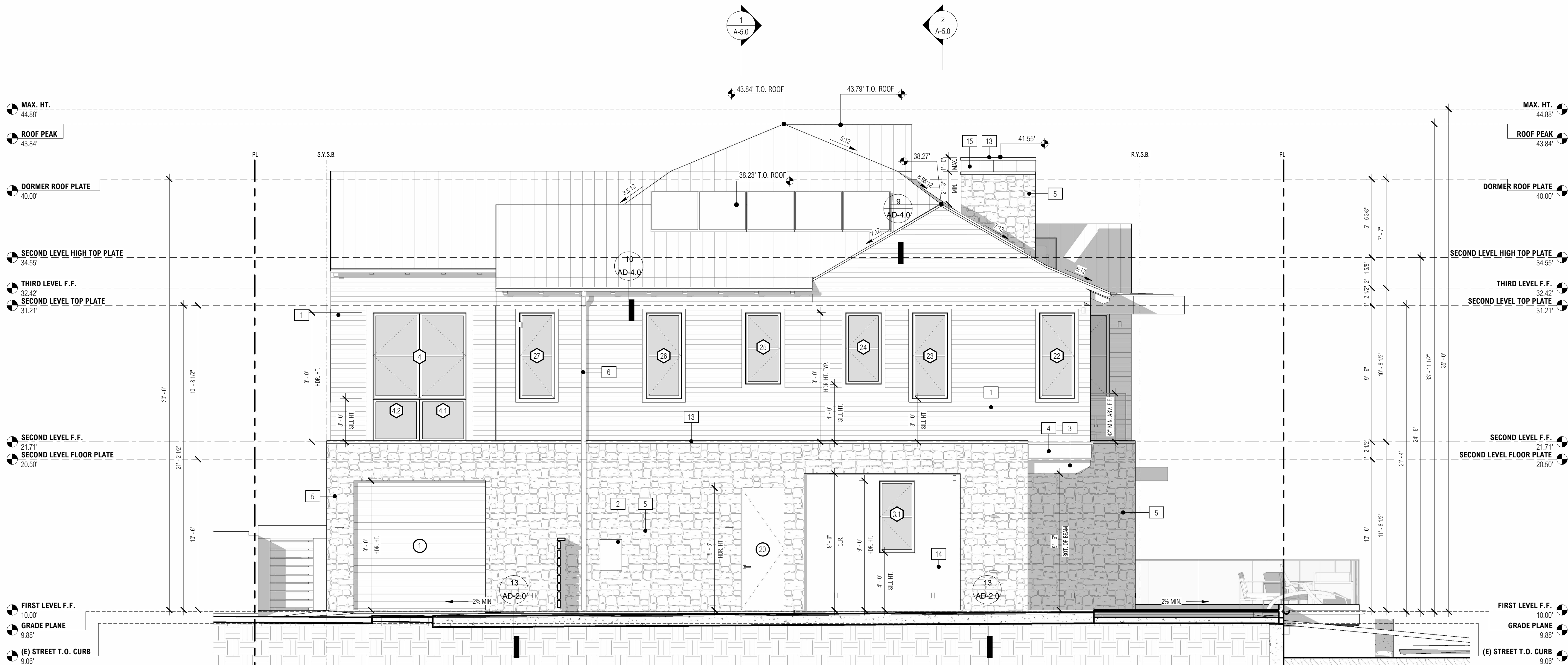

1 SOUTH EAST ELEVATION

1/4" = 1'-0"

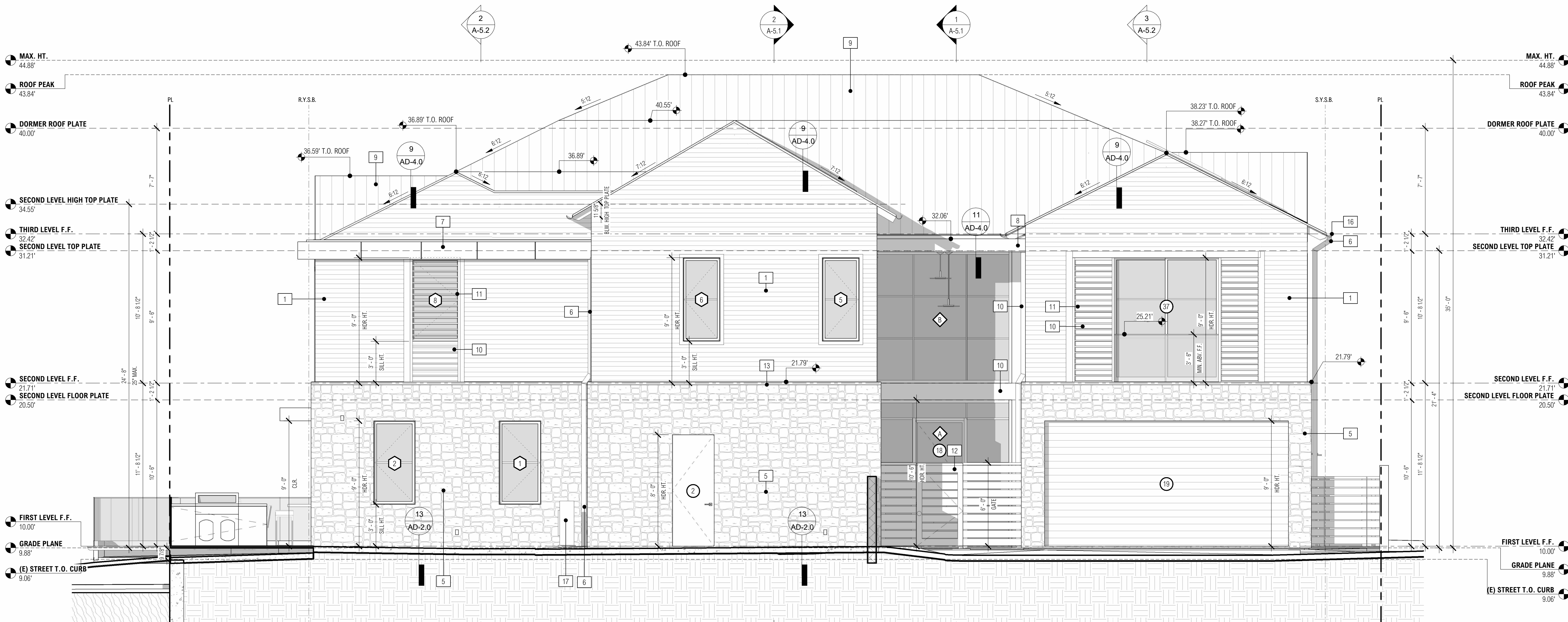

2 NORTH WEST ELEVATION

1/4" = 1'-0"

BRANDON ARCHITECTS

151 KALAMUS DRIVE, SUITE G-1
COSTA MESA, CA 92626
714.754.4046
WWW.BRANDONARCHITECTS.COM

PROJECT STATUS
COP 3RD SUBMITTAL

PLAN CHECK NO.
2025-020

PROJECT CONTACT
COLBY GALLAGHER

THESE DOCUMENTS ARE THE PROPERTY OF BRANDON ARCHITECTS INC. AND ARE NOT TO BE DUPLICATED, ALTERED OR REPRODUCED IN ANY MANNER BY ANY OTHER PARTY WITHOUT THE EXPRESSED AUTHORIZATION OF BRANDON ARCHITECTS. ANY UNAUTHORIZED REPRODUCTION OR ALTERATION OF THESE DOCUMENTS BY ANY PARTY IS A VIOLATION OF BRANDON ARCHITECTS' POLICY AND IS SUBJECT TO LITIGATION AND PENALTIES. THESE PLANS ARE ALSO NOT TO BE ASSIGNED TO ANY THIRD PARTY WITHOUT OBTAINING WRITTEN AUTHORIZATION AND EXPRESSED PERMISSION BY BRANDON ARCHITECTS. ANY SUCH VIOLATION WILL BE HELD HARMLESS AND RESOLVED OF ANY LIABILITY REGARDING ANY USE OF THESE DOCUMENTS BY SUCH THIRD PARTY WHETHER DEPICTED OR IMPLIED HEREON.

BEACH CITY VENTURES RESIDENCE

PROJECT ADDRESS:
16482 BARNSTABLE CIR.
HUNTINGTON BEACH, CA 92649

OWNER INFORMATION:
BEACH CITY VENTURES, LLC
16482 BARNSTABLE CIR.
HUNTINGTON BEACH, CA 92649
P: 562.972.4636

DATE
10/21/2025

REVISIONS
NO. REVISION DATE

BUILDING SECTIONS

A-5.1

FIREBLOCKING AND DRAFT STOPS NOTES:
FIREBLOCKING: IN COMBUSTIBLE CONSTRUCTION, FIREBLOCKING SHALL BE PROVIDED TO CUT OFF BOTH VERTICAL AND HORIZONTAL CONCEALED DRAFT OPENINGS AND TO FORM AN EFFECTIVE FIRE BARRIER BETWEEN STORES, AND BETWEEN A TOP STORY AND THE ROOF SPACE. FIREBLOCKING SHALL BE PROVIDED IN WOOD-FRAME CONSTRUCTION IN THE FOLLOWING LOCATIONS: (CRC R302.1.1)
1. IN CONCEALED SPACES OF STUD WALLS AND PARTITIONS, INCLUDING FURRED SPACES AND PARALLEL ROWS OF STUDS OR STAGGERED STUDS, AS FOLLOWS:
1.1 VERTICALLY AT THE CEILING AND FLOOR LEVELS.
1.2 HORIZONTALLY AT INTERVALS NOT EXCEEDING 10 FEET (3048 MM).
2. AT INTERCONNECTIONS BETWEEN CONCEALED VERTICAL AND HORIZONTAL SPACES SUCH AS OCCUR AT SOFFITS, DROP CEILINGS AND COVE CEILING.
3. IN CONCEALED SPACES BETWEEN STAIR STRINGERS AT THE TOP AND BOTTOM OF THE RUN. CONCEALED SPACES UNDER STAIRS SHALL COMPLY WITH SECTION R302.7.
4. AT OPENINGS AROUND VENTS, PIPES, DUCTS, CABLES AND WIRES AT CEILING AND FLOOR LEVEL, WITH AN APPROVED MATERIAL TO RESIST THE FREE PASSAGE OF FLAME AND PRODUCTS OF COMBUSTION. THE MATERIAL FILLING THIS ANNULAR SPACE SHALL NOT BE REQUIRED TO MEET THE ASTM E-136 REQUIREMENTS.
5. FOR THE FIREBLOCKING OF CHIMNEYS AND FIREPLACES, SEE SECTION R1003.18.
6. FIREBLOCKING OF CORNICES OF A TWO-FAMILY DWELLING IS REQUIRED AT THE LINE OF DWELLING UNIT SEPARATION.

FIREBLOCKING MATERIALS: EXCEPT AS PROVIDED ABOVE (SECTION R302.1.1) IN ITEM 4, FIREBLOCKING SHALL CONSIST OF THE FOLLOWING MATERIALS: (CRC R302.1.1.1)
1. TWO-INCH (51 MM) NOMINAL LUMBER.
2. TWO THICKNESSES OF 1/2-INCH (12.7 MM) NOMINAL LUMBER WITH BROKEN LAP JOINTS.
3. ONE THICKNESS OF 2X12-INCH (15.3 MM) WOOD STRUCTURAL PANELS WITH JOINTS BACKED BY 2X12-INCH (15.3 MM) WOOD STRUCTURAL PANELS.
4. ONE THICKNESS OF 3/4-INCH (19.1 MM) PARTICLEBOARD WITH JOINTS BACKED BY 3/4-INCH (19.1 MM) PARTICLEBOARD.
5. ONE-HALF-INCH (12.7 MM) GYPSUM BOARD.
6. ONE-QUARTER-INCH (6.4 MM) CEMENT-BASED MORTAR.
7. BATTS OR BLANKETS OF MINERAL WOOL OR GLASS FIBER OR OTHER APPROVED MATERIALS INSTALLED IN SUCH A MANNER AS TO BE SECURELY RETAINED IN PLACE.
8. CELLULOSE INSULATION INSTALLED AS TESTED IN ACCORDANCE WITH ASTM E119 OR UL 263, FOR THE SPECIFIC APPLICATION.

BATTS OR BLANKETS OF MINERAL OR GLASS FIBER: BATTS OR BLANKETS OF MINERAL OR GLASS FIBER OR OTHER APPROVED NONRIGID MATERIALS SHALL BE PERMITTED FOR COMPLIANCE WITH THE 10-FOOT (3048 MM) HORIZONTAL FIREBLOCKING IN WALLS CONSTRUCTED USING PARALLEL ROWS OF STUDS OR STAGGERED STUDS. (CRC R302.1.1.1)
UNFACED FIREBLOCKING: UNFACED FIREBLOCKING SHALL BE PROVIDED AS FIREBLOCKING SHALL FILL THE ENTIRE CROSS SECTION OF THE WALL CAVITY TO A HEIGHT OF NOT LESS THAN 18 INCHES (460 MM) MEASURED VERTICALLY WHERE PIPING, CONDUIT OR SIMILAR OBSTRUCTIONS ARE ENCOUNTERED. THE INSULATION SHALL BE PACKED TIGHTLY AROUND THE OBSTRUCTION. (CRC R302.1.1.1.2)
LOOSE-FILL INSULATION MATERIAL: LOOSE-FILL INSULATION MATERIAL SHALL NOT BE USED AS A FIREBLOCK UNLESS SPECIFICALLY TESTED IN THE FORM AND MANNER INTENDED FOR USE TO DEMONSTRATE ITS ABILITY TO REMAIN IN PLACE AND TO RETARD THE SPREAD OF FIRE AND HOT GASES. (CRC R302.1.1.3)
FIREBLOCKING INTEGRITY: THE INTEGRITY OF FIREBLOCKS SHALL BE MAINTAINED. (CRC R302.1.1.2)

DRAFTSTOPPING: IN COMBUSTIBLE CONSTRUCTION WHERE THERE IS USABLE SPACE BOTH ABOVE AND BELOW THE CONCEALED SPACE OF A FLOOR-CEILING ASSEMBLY, DRAFTSTOPPING SHALL BE INSTALLED SUCH THAT THE AREA OF THE CONCEALED SPACE DOES NOT EXCEED 1.000 SQUARE FEET (92.9 M²). DRAFTSTOPPING SHALL DIVIDE THE CONCEALED SPACE INTO APPROXIMATELY EQUAL AREAS. WHERE THE ASSEMBLY IS ENCLOSED BY A FLOOR MEMBRANE ABOVE AND A CEILING MEMBRANE BELOW, DRAFTSTOPPING SHALL BE PROVIDED IN FLOOR-CEILING ASSEMBLIES UNDER THE FOLLOWING CIRCUMSTANCES: (CRC R302.1.2)
1. CEILING IS SUSPENDED UNDER THE FLOOR FRAMING.
2. FLOOR FRAMING IS CONSTRUCTED OF TRUSS-TYPE OPEN WEB OR PERFORATED MEMBERS.

DRAFTSTOPPING MATERIALS: DRAFTSTOPPING MATERIALS SHALL BE NOT LESS THAN 1/2-INCH (12.7 MM) GYPSUM BOARD, 3/8-INCH (9.5 MM) WOOD STRUCTURAL PANELS OR OTHER APPROVED MATERIALS ADEQUATELY SUPPORTED. DRAFTSTOPPING SHALL BE INSTALLED PARALLEL TO THE FLOOR FRAMING MEMBERS UNLESS OTHERWISE APPROVED BY THE BUILDING OFFICIAL. THE INTEGRITY OF THE DRAFTSTOP SHALL BE MAINTAINED. (CRC R302.1.2.1)

FIRE PROTECTION OF FLOORS: FLOOR ASSEMBLIES THAT ARE NOT REQUIRED ELSEWHERE IN THIS CODE TO BE FIRE-RESISTANCE RATED, SHALL BE PROVIDED WITH A 1/2-INCH (12.7 MM) GYPSUM WALL-BOARD MEMBRANE, 5/8-INCH (16 MM) WOOD STRUCTURAL PANEL MEMBRANE, OR EQUIVALENT ON THE UNDERSIDE OF THE FLOOR FRAMING MEMBER. PENETRATIONS OR OPENINGS FOR DUCTS, VENTS, ELECTRICAL OUTLETS, LIGHTING DEVICES, LUMINAIRES, WIRES, SPENDERS, DRAINAGE, PIPING AND SIMILAR OPENINGS OR PENETRATIONS SHALL BE PERMITTED. (CRC R302.1.3)

COMBUSTIBLE INSULATION CLEARANCE: COMBUSTIBLE INSULATION SHALL BE SEPARATED NOT LESS THAN 3 INCHES (76 MM) FROM RECESSED LUMINAIRES, FAN MOTORS AND OTHER HEAT-PRODUCING DEVICES. (CRC R302.1.4)
EXCEPTION: WHERE HEAT-PRODUCING DEVICES ARE LISTED FOR LESSER CLEARANCES, COMBUSTIBLE INSULATION COMPLYING WITH THE LISTING REQUIREMENTS SHALL BE SEPARATED IN ACCORDANCE WITH THE CONDITIONS STIPULATED IN THE LISTING.

A FIRE-BLOCKING & DRAFT STOP NOTES

EXTERIOR WALL:
2 x 4 CONST. R-13 MIN.
2 x 6 CONST. OR LARGER R-20 MIN.

RAISED FLOOR:
R-30 MIN.

ROOF:
R-30

NOTES:
1. REF. T-24 REPORT FOR MORE INFORMATION.
2. PROVIDE BID FOR INSULATION OF ENTIRE HOME.
*TOTAL R-VALUE INCLUDING THE RIGID AND SPRAYED AIR-IMPERMEABLE INSULATION WHERE OCCURS FOR UNVENTED ASSEMBLY

ALWAYS CHECK THIS INSULATION SCHEDULE FOR CONFORMANCE WITH THE TITLE 24 REPORT

B INSULATION SCHEDULE

ROOM NAME	ROOM TAG
1 A-5.0	ELEVATION / SECTION INDICATOR
1 AD-1.0	CALL-OUT TAG
10.00'	SPOT ELEVATION
1 AD-1.0	KEYNOTE TAG
1 AD-1.0	DOOR / WINDOW / WINDOW WALL TAG
1 AD-1.0	REVISION TAG
1 AD-1.0	FIRE RATED CEILING ASSY - REF. DTLS. 2AD-2.0
1 AD-1.0	1-HR RATED INT CONDITION - REF. DTLS. 2AD-2.0
1 AD-1.0	1-HR RATED EXT CONDITION - REF. DTLS. 2AD-2.0
1 AD-1.0	CONCRETE WALL/POURUM DECK - PER STRUCT. REF. STRUCT. DWGS. - FOR SLAB ON GRADE PROVIDE BASE PER R302.2.2 AND VAPOR RETARDER PER R302.2.3 W/ CAPILLARY BREAK. SEE SLAB ON GRADE NOTES ON SLAB EDGE PLAN FOR MORE INFO.
1 AD-1.0	UNVENTED ROOF ASSEMBLY ROOF FRAMING - PER STRUCT. REF. STRUCT. DWGS. - UNVENTED ASSEMBLY TO COMPLY W/ SECTION R302.5 OF CRC. AIR-IMPERMEABLE VALUE PER TABLE R302.5 OF CRC
1 AD-1.0	VENTED ROOF ASSEMBLY ROOF FRAMING - PER STRUCT. REF. STRUCT. DWGS. - PROVIDE CROSS VENTILATION PER SECTION R302.5 OF CRC. SEE ROOF PLAN SHEET A-3.0 FOR ATTIC VENT CALC AND MORE INFO
1 AD-1.0	INSULATED BUILDING ENVELOPE - 2X STUDS PER PLANS, SEE DIMENSION PLANS FOR MORE INFO - INSULATION PER INSULATION SCHEDULE AND T-24 ENERGY REPORTS

C ANNOTATION LEGEND

- INACCESSIBLE ENCLOSED SPACE UNDER STAIRWAY
- FLOOR FRAMING/JOISTS PER STRUCT. - REF. STRUCT. DWGS.
- ROOF FRAMING/RAFTERS PER STRUCT. - REF. STRUCT. DWGS.
- VERTICAL WOOD SIDING - REF. MATERIAL SCHEDULE AA-4.0 AND DTL. 15AD-1.0
- CAST-IN-PLACE CONCRETE PER STRUCT. - REF. STRUCT. DWGS.
- STONE VENEER - REF. MAT. SCHEDULE AA-4.0
- STONE CAP AS SELECTED, SLOPED 2% MIN. TO SHED WATER. - GC. TO PROVIDE MOCK UP FOR ARCH. APPV.
- DECO. LOUVERED SCREEN WITH TRIM SURROUND - PAINT AS SELECTED AND SEAL AS REQ'D, ARCH. TO APPV. COLOR AND PROFILE - SIZE & CONFL. PER STRUCT.
- 8X12 DECO. TIMBER BEAM - CHAMFER EDGES AS OCCURS. PAINT/STAIN AS SEL. AND SEAL AS REQ'D, SEE WOOD OR WOOD BASED PRODUCTS NOTES ON B7-1.1 - ARCH. TO APPV. PROFILE AND COLOR
- INTERIOR GUARDRAIL - MIN. 42" HIGH ABV. F.F. - MATERIAL AS SELECTED, -4" MAX. SPHERE OPENING, REF. DTL. 4AD-1.0
- CUSTOM RECESSED GUTTER/DECK DRAIN - ROOFING/DECKING CONTRACTOR COORD. W/ FLASHING INSTALLER - VERIFY LOCN & APPLICATION OF DRAIN W/ ARCH PRIOR TO ORDERING - SIZE PER TABLE 103.3 OF CPC
- FIREPR. - PROVIDE GAS TIGHT-OUT & POWER AS REQ'D, REF. LAND DWGS. VERIFY W/ OWNER
- RESTORE AND REPLACE EXTERIOR GLASS GUARDRAIL MIN. 42" HEIGHT ABV. F.F. - 4" MAX. SPHERE OPENING, REF. DTL. 4AD-1.0
- EXTERIOR GLASS GUARDRAIL, TEMPERED & LAMINATED - MIN. 42" HIGH ABV. F.F. - 4" MAX. SPHERE OPENING, REF. DTL. 4AD-1.0
- A2X OR EQ. DECO. BELLY BAND PER DTL. 14AD-3.0 - PAINT AS SELECTED, ARCH. TO APPROVE PROFILE AND COLOR
- WOOD PANEL SIDING, EXTRA OR EQ. - REF. MATERIAL SCHEDULE AA-4.0 AND DTL. 15AD-1.0
- POOL GATES SHALL OPEN OUTWARD AWAY FROM THE POOL OR SPA, SHALL BE SELF-CLOSING AND SHALL HAVE A SELF-LATCHING DEVICE PLACED NO LOWER THAN 6 INCHES ABOVE GROUND
- STAIRS - MAX. 7.75" RISE, MIN. 10" RUN, PROVIDE AN ILLUMINATION LEVEL OF NOT LESS THAN 1 FOOT CANDLE AS MEASURED AT THE CENTER OF TREADS AND LANDING WITH ARTIFICIAL LIGHTING (R303.7). - REF. DTL. 1AD-1.0
- DECK FRAMING/JOISTS PER STRUCT. - REF. STRUCT. DWGS.
- PROVIDE POWER FOR CUSTOM WINDOW RECESSED SHADES PER MFG. - VERIFY W/ I.D. & OWNER
- DECO. 12" METAL FASCIA, PAINT AS SELECTED - ARCH. TO APPV. COLOR
- DECO. 16" METAL FASCIA WITH 8" G.C. REVEALS, PAINT AS SELECTED - ARCH. TO APPV. COLOR
- STUCCO FINISH - MIN. 7/8" THK. W/ D.A. LATH, COLOR AS SEL. - REF. MAT. SCHEDULE AA-4.0
- DEPRESSED SLAB STRUCTURE FOR FLUSH TRACK AT SLIDING/POCKET DOORS - VERIFY WITH DOOR MFR. - REF. STRUCT. DWGS.
- (N) WOOD GATE - AS SELECTED (MAX. 6' HT. ABOVE NATURAL GRADE)
- INTERIOR STAIR MOUNTED HANDRAIL, 34"-38" ABV. NOSING (36" TYP. U.N.O.) - REF. DTL. 2 & 4AD-1.0
- TANKLESS WATER HEATER, REF. AS 1.0 SPEC SHEETS, VERIFY PRODUCT W/ OWNER - SIZE AND INSTALL PER CHAPTER 6 OF CPC AND MFG. INSTRUCTION, VERIFY THE SIZING W/ ENERGY REPORT (PROVIDE ADEQUATE N.G. CONN. & POWER AS REQ'D) - THE WATER HEATER BURNER AND BURNER-IGNITION DEVICE TO BE AT LEAST 18-INCHES ABOVE THE FLOOR, IF LOCATED IN A GARAGE AND IN ADJACENT SPACES THAT OPEN TO THE GARAGE, FOR WATER HEATER IN THE GARAGE OR OTHER AREAS SUBJECT TO MECHANICAL DAMAGE PROVIDE A PROTECTIVE BARRIER OR ELEVATE THE APPLIANCE TO BE OUT OF THE NORMAL PATH OF THE VEHICLE. (CPC 507.13)
- FIREPLACE - FLARE PREFABRICATED FIREPLACE LISTED TO ANSI Z21.88/CSA 2.23-2014, GAS ONLY, DIRECT VENT W/ SEALED COMBUSTION - FORTY% SLIM-LINE BUILT-UP, 63.33"X 29.83" X 11.94" (DTL. 24AD-1) (FACTORY BUILT FIREPLACES, CHIMNEYS, AND ALL OF THEIR COMPONENTS SHALL BE LISTED AND INSTALLED IN ACCORDANCE W/ THEIR LISTING AND MFG. INSTALLATION INSTRUCTIONS. GASEOUS FUEL BURNING FAN MUST BE PERMANENTLY ANCHORED TO THE FIREBLOCK. FIREPLACE MUST COMPLY WITH THE CALIFORNIA ENERGY STANDARDS MANDATORY MEASURES). - REF. FIREPLACE NOTES ON B7-1.1 FOR MORE INFO
- SHIP LAP SIDING - REF. MATERIAL SCHEDULE AA-4.0 AND DTL. 14AD-1.0
- CHIMNEY CAP/SPIRIT ARRESTOR - AS SELECTED (NOTE: DECORATIVE SURROUNDS SHALL NOT BE INSTALLED AT THE TERMINATION OF FACTORY BUILT CHIMNEYS EXCEPT WHERE SUCH SURROUNDS ARE LISTED AND LABELED FOR USE WITH THE SPECIFIC FAC. BILT. CHIMNEY SYSTEMS ARE INSTALLED IN ACCORDANCE WITH W/ MFG. INST. INSTRUCTIONS. CMC 802.5.4.3 & 802.6.1.4)
- STRUCT. STEEL BEAM - SIZE & LOCN. PER STRUCT. DWGS.

D KEYNOTES

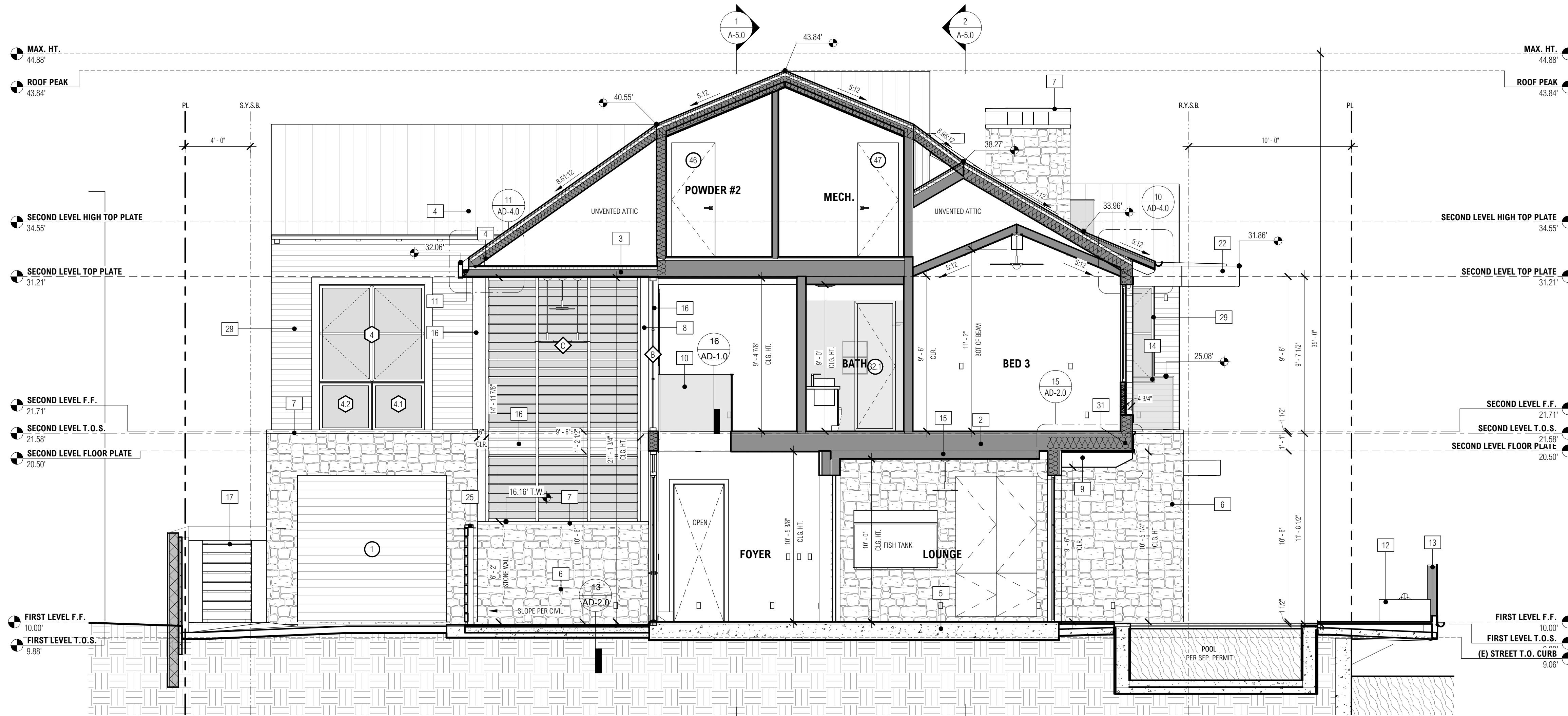

1 LONGITUDINAL SECTION
1/4" = 1'-0"

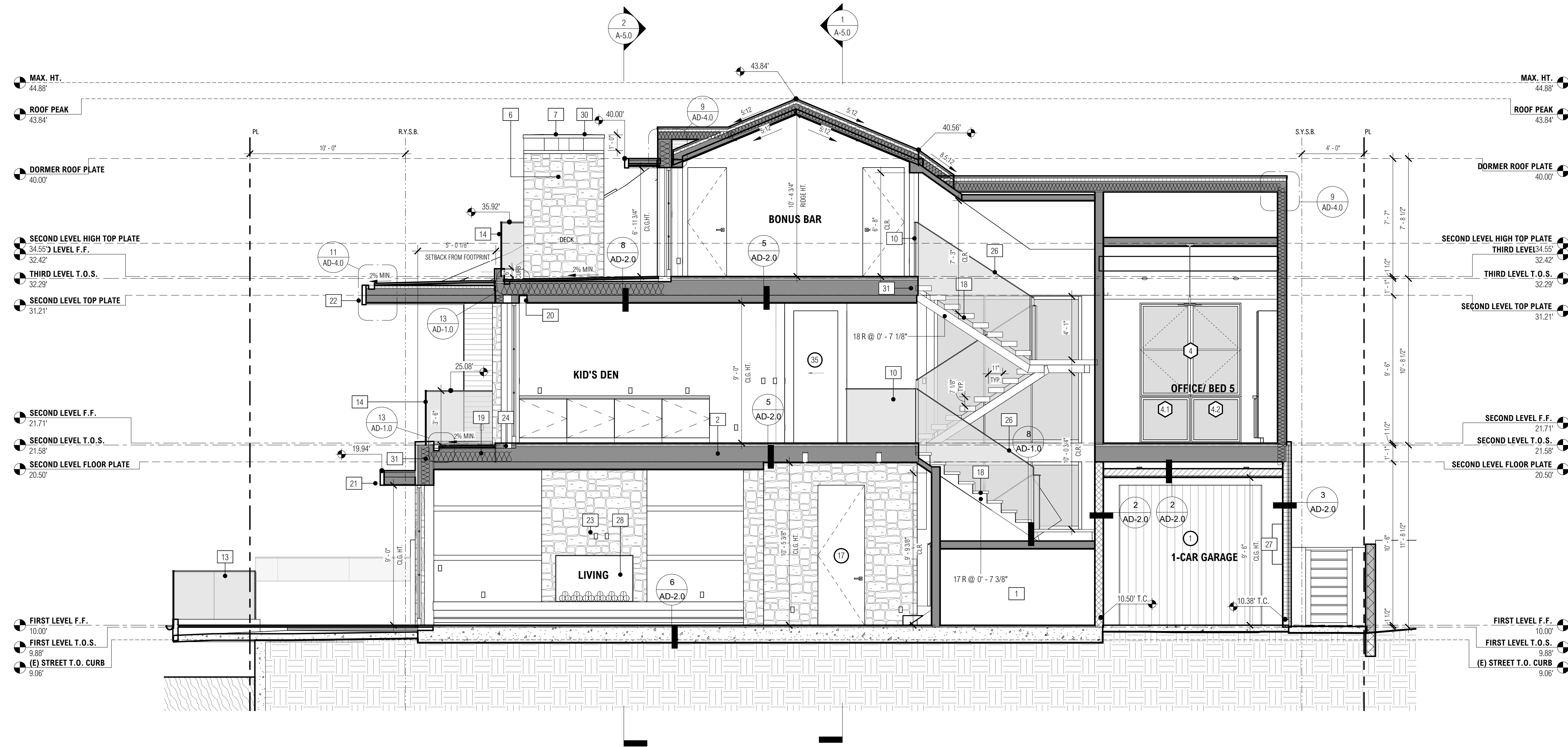

2 LONGITUDINAL SECTION
1/4" = 1'-0"

MECHANICAL NOTE:
1. ROOMS CONTAINING BATHTUBS, SHOWERS, SPAS AND SIMILAR FIXTURES SHALL BE PROVIDED WITH AN ENERGY STAR EXHAUST FAN WITH A MINIMUM CAPACITY OF 50 CFM. EXTRACTLESS FANS ARE UNACCEPTABLE. FANS IN THE BATHROOM CONTAINING BATHTUB, SHOWERS, OR TUB/SHOWER COMBINATION SHALL BE ON HUMIDITY CONTROL IN COMPLIANCE OF SECTION 506 OF CALIFORNIA.
2. DUCTS IN THE GARAGE AND DUCTS PENETRATING THE WALLS OR CEILINGS SEPARATING THE DWELLING FROM THE GARAGE SHALL BE CONSTRUCTED OF A MINIMUM NO. 26 GAGE (0.49 MM) SHEET STEEL, OR OTHER APPROVED MATERIAL, AND SHALL NOT HAVE OPENINGS INTO THE GARAGE (R302.5.2).
3. THE CLOTHES DRYERS VENT SHALL BE OF A RIGID METALLIC MATERIAL AND HAVE A BACKDRAFT DAMPER (CMC 504.4) AND SHALL NOT EXCEED 14 FEET IN OVERALL LENGTH WITH MAX. OF TWO (2) 90-DEGREE ELBOW. SUBTRACT 2 FEET FOR EACH ADDITIONAL 90-DEGREE ELBOW. (CMC 504.4.1) DRYER VENT TERMINATION MUST BE 2 FEET FROM OPENINGS INTO THE BUILDING (DOORS AND OPERABLE WINDOWS), 10 FEET FROM FORCED AIR INLET, AND 3 FEET FROM PROPERTY LINE (NOT TO DISCHARGE ONTO A PUBLIC WALKWAY). (CMC 502.2.1) IF DRYER LOCATED IN A CLOSET PROVIDE A MIN. 100 SQ. IN. OPENING IN THE CLOSET DOOR. (CMC 504.4.1)
STAIRWAY ILLUMINATION:
1. INTERIOR STAIRWAYS SHALL BE PROVIDED WITH AN ARTIFICIAL LIGHT SOURCE TO ILLUMINATE THE LANDINGS AND TREADS. THE LIGHT SOURCE SHALL BE CAPABLE OF ILLUMINATING TREADS AND LANDINGS TO LEVELS OF NOT LESS THAN 1 FOOT-CANDLE (11 LUX) AS MEASURED AT THE CENTER OF TREADS AND LANDINGS. THERE SHALL BE A WALL SWITCH AT EACH FLOOR LEVEL TO CONTROL THE LIGHT SOURCE WHERE THE STAIRWAY HAS SIX OR MORE RISERS. (R303.3)
EXCEPTION: A SWITCH IS NOT REQUIRED WHERE REMOTE, CENTRAL OR AUTOMATIC CONTROL OF LIGHTING IS PROVIDED.
2. EXTERIOR STAIRWAYS SHALL BE PROVIDED WITH AN ARTIFICIAL LIGHT SOURCE LOCATED AT THE TOP LANDING OF THE STAIRWAY. EXTERIOR STAIRWAYS PROVIDING ACCESS TO A BASEMENT FROM THE OUTDOOR GRADE LEVEL SHALL BE PROVIDED WITH AN ARTIFICIAL LIGHT SOURCE LOCATED AT THE BOTTOM LANDING OF THE STAIRWAY. (R303.6)
SMOKE, CARBON MONOXIDE AND COMBINATION ALARM:
1. SMOKE ALARMS SHALL BE INSTALLED IN THE FOLLOWING LOCATIONS (CRC R314.3):
A. IN EACH SLEEPING ROOM.
B. OUTSIDE EACH SEPARATE SLEEPING AREA IN THE IMMEDIATE VICINITY OF THE BEDROOMS.
C. ON EACH ADDITIONAL STORY OF THE DWELLING, INCLUDING BASEMENTS AND HABITABLE ATTICS AND NOT INCLUDING CRAWL SPACES AND UNHABITABLE ATTICS. IN DWELLINGS OR DWELLING UNITS WITH SPLIT LEVELS AND WITHOUT AN INTERVENING DOOR BETWEEN THE ADJACENT LEVELS, A SMOKE ALARM INSTALLED ON THE UPPER LEVEL SHALL SUFFICE FOR THE ADJACENT LOWER LEVEL PROVIDED THAT THE LOWER LEVEL IS LESS THAN ONE FULL STORY BELOW THE UPPER LEVEL.
D. NOT LESS THAN 3 FEET FROM THE DOOR OR OPENING OF A BATHROOM THAT CONTAINS A BATHTUB OR SHOWER UNLESS THIS WOULD PREVENT PLACEMENT OF A SMOKE ALARM REQUIRED BY THIS SECTION.
E. IN THE HALLWAY AND IN THE ROOM OPEN TO THE HALLWAY IN DWELLING UNITS WHERE THE CEILING HEIGHT OF A ROOM OPEN TO A HALLWAY SERVING BEDROOMS EXCEEDS THAT OF THE HALLWAY BY 24 INCHES (610 MM) OR MORE.
SMOKE ALARMS SHALL BE HARDWIRED WITH BATTERY BACK-UP AND INTERCONNECTED IN THE MANNER THAT ACTUATION OF ONE ALARM WILL ACTIVATE ALL THE ALARMS WITHIN THE INDIVIDUAL DWELLING UNIT PER SECTION R314.4 OF CRC.
2. COMBINATION (CARBON MONOXIDE & SMOKE) ALARMS SHALL BE INSTALLED IN THE FOLLOWING LOCATIONS (CRC R315.2):
A. OUTSIDE OF EACH SLEEPING AREA IN THE IMMEDIATE VICINITY OF THE BEDROOMS.
B. ON EVERY LEVEL OF THE DWELLING UNIT INCLUDING BASEMENTS.
C. IN EVERY BEDROOM THAT HAS A FUEL-BURNING APPLIANCE WITHIN THE BEDROOM OR ITS ATTACHED BATHROOM.
CARBON MONOXIDE ALARMS SHALL BE HARDWIRED WITH BATTERY BACK-UP AND INTERCONNECTED IN THE MANNER THAT ACTUATION OF ONE ALARM WILL ACTIVATE ALL THE ALARM WITHIN THE INDIVIDUAL DWELLING UNIT PER SECTION R315.5 OF CRC.
3. A COMBINATION CARBON MONOXIDE AND SMOKE ALARM CAN BE USED IN LIEU OF THE SMOKE OR CARBON MONOXIDE ALARM. (CRC R314.5 & R315.4)

BRANDON ARCHITECTS
151 KALMUS DRIVE, SUITE G-1
COSTA MESA, CA 92626
714.754.4040
WWW.BRANDONARCHITECTS.COM

PROJECT STATUS
CDP 3RD SUBMITTAL

PLAN CHECK NO.
PA-2025-0077

PROJECT CONTACT
COLBY CAGLIER

THESE DOCUMENTS ARE THE PROPERTY OF BRANDON ARCHITECTS INC. AND ARE NOT TO BE DUPLICATED, ALTERED OR REPRODUCED IN ANY WAY BY ANY OTHER PARTY WITHOUT THE EXPRESSED AUTHORIZATION OF BRANDON ARCHITECTS. ANY UNAUTHORIZED REPRODUCTION OR ALTERATION OF THESE DOCUMENTS BY ANY PARTY IS A VIOLATION OF BRANDON ARCHITECTS' EXPRESS COMMON LAW COPYRIGHT AND OTHER PROPERTY RIGHTS. THESE DOCUMENTS ARE ALSO NOT TO BE ASSIGNED TO ANY THIRD PARTY WITHOUT OBTAINING WRITTEN AUTHORIZATION AND EXPRESSED PERMISSION BY BRANDON ARCHITECTS. WHO SHALL THEN BE HELD HARMLESS AND ABSOLVED OF ANY LIABILITY REGARDING ANY USE OF THESE DOCUMENTS BY SUCH THIRD PARTY WHETHER DEPICTED OR IMPLIED HEREIN.

BEACH CITY VENTURES RESIDENCE

PROJECT ADDRESS:
16482 BARNSTABLE CIR.
HUNTINGTON BEACH, CA 92649

OWNER INFORMATION:
BEACH CITY VENTURES, LLC
16482 BARNSTABLE CIR.
HUNTINGTON BEACH, CA 92649
P: 562.972.4636

DATE
09/26/2025

REVISIONS

NO.	REVISION	DATE
-----	----------	------

**FIRST LEVEL
REFLECTED CEILING
PLAN**

A-6.0

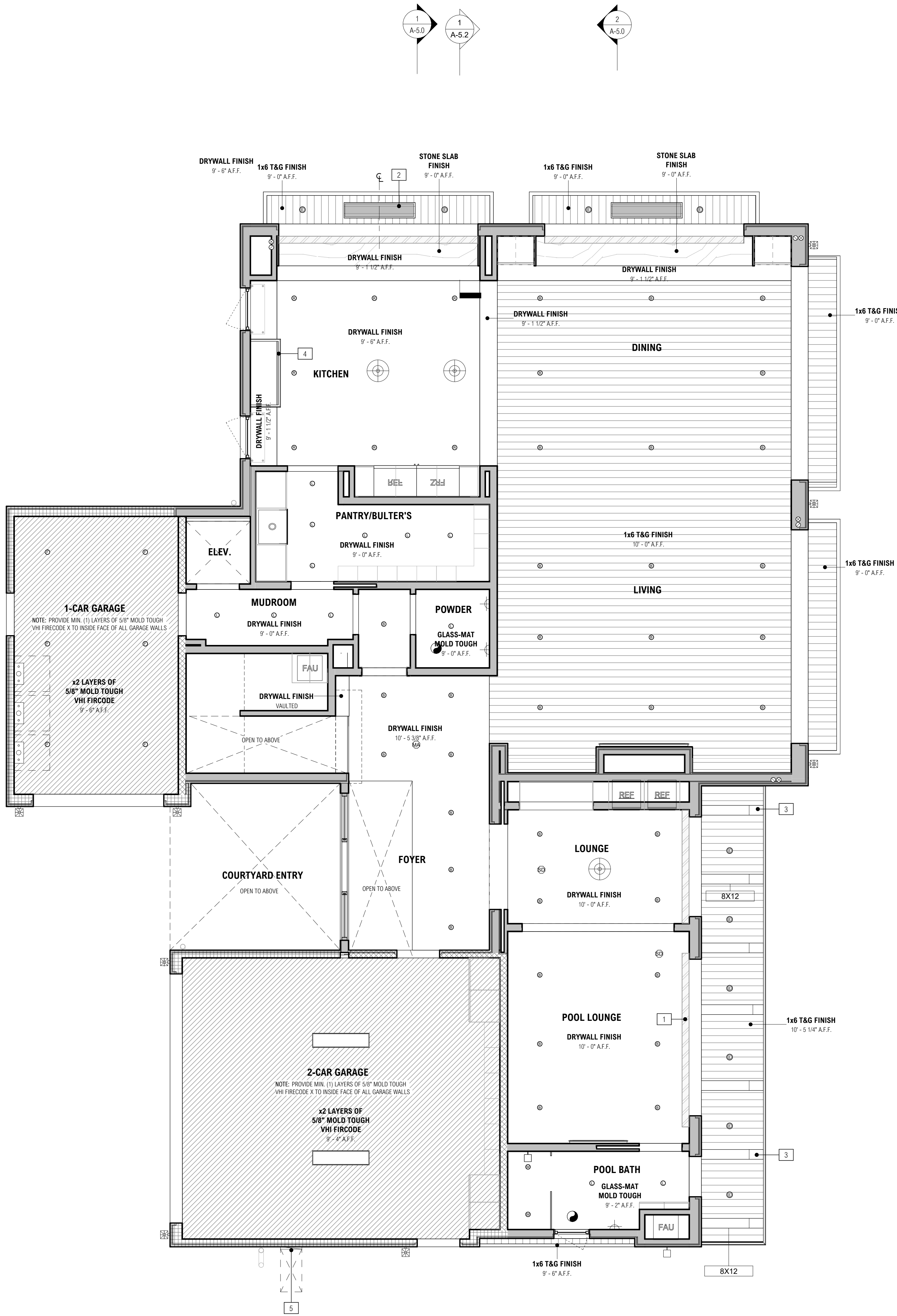

1 FIRST LEVEL REFLECTED CEILING PLAN
1/4" = 1'-0"

A GENERAL NOTES

1. PROVIDE POWER FOR CUSTOM WINDOW RECESSED SHADES PER MFG. - VERIFY W. I.D. & OWNER
2. PROVIDE POWER FOR RECESSED OUTDOOR HEATER (VERIFY LOCN. W. OWNER)
3. 8X12 DECOR. TIMBER BEAM - CHAMFER EDGES AS OCCURS, PAINT/STAIN AS SEL. AND SEAL AS REQ'D. SEE WOOD OR WOOD BASED PRODUCTS NOTES ON BT-1 - ARCH. TO APPV. PROFILE AND COLOR
4. KITCHEN EXHAUST HOOD TO VENT TO EXT. - ADV. GRADE AND HAVE A BACKDRAFT DAMPER - PROVIDE MIN. RATE OF 180 CFM W/ MAX SOUND RATING OF 5 SONES @100 CFM - INSTALL & PROVIDE POWER PER MFG. INSTRUCTION
5. MAIN SERVICE PANEL, 400 AMP MAX. (MAINTAIN 36" CLEAR FROM FACE OF PANEL TO ANY OBSTRUCTION)

B KEYNOTE LEGEND









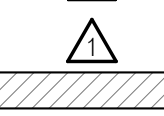
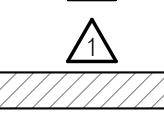
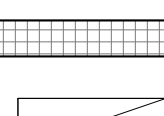
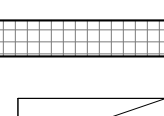

1. PROVIDE WHOLE BUILDING MECHANICAL VENTILATION PER ASHRAE STANDARD 62.2 SECTION 4, WITH EXCEPTION THAT NATURAL VENTILATION THROUGH DOORS AND WINDOWS IS NOT AN ACCEPTABLE ALTERNATIVE TO WHOLE-BUILDING VENTILATION (BEES 152a), EXCEPTION 5 TO SECTION 152a). FOR CONTINUOUS WHOLE-BUILDING VENTILATION, MIN. REQUIRED RATE OF VENTILATION IS 1 CFM FOR EACH 100 S.F. OF CONTINUED FLOOR AREA PLUS 7.5 CFM FOR EACH OCCUPANT (ONE OCCUPANT PER BEDROOM +1). VENTILATION TO BE PROVIDED BY EXHAUST AIR, SUPPLY AIR OR COMBINED EXHAUST AND SUPPLY AIR. REFERENCE ENERGY REPORT FOR MORE INFO.

2. PROVIDE IN KITCHEN LOCAL EXHAUST SYSTEM VENTED TO OUTDOORS WITH RATE = 180 CFM.

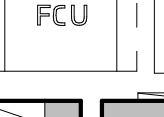
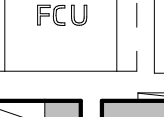
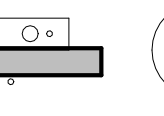
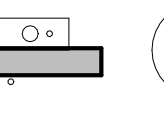
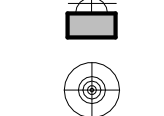
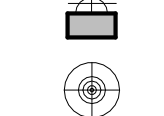
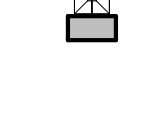
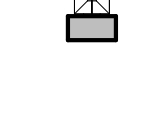
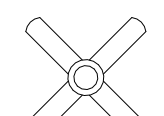
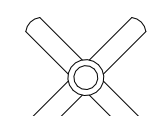
CALCULATIONS: (EQUATION 150.0-B OF CALENERGY)

MAIN HOUSE: 14,471 S.F.
(0.036/471 S.F.) x (7.5 CFM x OCC. (BED. +1)) =
164.13 CFM x (7.5 x 6) = 209.13 CFM REQ'D.

C MECHANICAL VENTILATION NOTES

ROOM NAME	ROOM TAG
	
	
	
	
	
	
	
	
	
	
	
	

SECTION INDICATOR

KEYNOTE TAG

REVISION TAG

FIRE RATED CEILING ASSY - REF. DTL. 2/20-2.0

1-HR RATED INT CONDITION - REF. DTL. 2/20-2.0

1-HR RATED EXT CONDITION - REF. DTL. 3/40-2.0

A/C CONDENSER / HEAT PUMP - TO BE IN COMPLIANCE OF SECTION 307.3 OF CMC AS SELECTED, VERIFY W/ OWNER - SIZE TBD, SEE T-24 ENERGY REPORT FOR MORE INFO - PROVIDE POWER AND SOUND DAMPING PAD AS REQ'D - INSTALL AND MAINTAIN REQUIRED CLEARANCES PER MFG. INSTRUCTION

FAU / FCU - PROVIDE GAS S.O., POWER, AND VENTING AS REQ'D BY MFG'R. - INSTALL PER MFG'R. INSTRUCTION

MAIN SERVICE PANEL - 400 AMP MAX. (MAINTAIN 36" CLEAR FROM FACE OF PANEL TO ANY OBSTRUCTION) - GO TO COORDINATE W/ UTILITY COMPANY

WATER HEATER - SIZE AND INSTALL PER CHAPTER 5 OF CPC AND MFG. INSTRUCTION, VERIFY THE SIZING W/ T-24 ENERGY REPORT - THE WATER HEATER BURNER AND BURNER-IGNITION DEVICE TO BE AT LEAST 18 INCHES ABOVE THE FLOOR, IF LOCATED IN A GARAGE AND IN ADJACENT SPACES THAT OPEN TO THE GARAGE, FOR WATER HEATER IN THE GARAGE OR OTHER AREAS SUBJECT TO MECHANICAL DAMAGE PROVIDE A PROTECTIVE BARRIER OR ELEVATE THE APPLIANCE TO BE OUT OF THE NORMAL PATH OF THE VEHICLE. (CPC 507.13)

LIGHT FIXTURE - WALL MOUNT / SCONCE LIGHT FIXTURE, TO HAVE HIGH EFFICACY AND BE LISTED - AS SELECTED, VERIFY W/ OWNER

LIGHT FIXTURE - CEILING MOUNT, DECORATIVE PENDANT, TO HAVE HIGH EFFICACY AND BE LISTED - AS SELECTED, VERIFY W/ OWNER

LIGHT FIXTURE - EXTERIOR WALL MOUNT / SCONCE LIGHT FIXTURE, TO HAVE HIGH EFFICACY AND BE LISTED - AS SELECTED, VERIFY W/ OWNER

SMOKE DETECTOR (SD) / MULTIPURPOSE ALARM (MVA) / SMOKE & CARBON MONOXIDE - TO COMPLY W/ R314 & R315, REF. LEGEND (S.D.'S IN BEDROOM TO BE ON ARC-FAULT CIRCUIT INTERRUPTER) - SMOKE ALARMS SHALL BE INTERCONNECTED SO THAT ACTUATION OF ONE ALARM WILL ACTIVATE ALL THE ALARMS WITHIN THE INDIVIDUAL DWELLING UNIT. IN NEW CONSTRUCTION SMOKE ALARMS SHALL RECEIVE THEIR PRIMARY POWER SOURCE FROM THE BUILDING WIRING AND SHALL BE EQUIPPED WITH BATTERY BACK-UP AND LOW BATTERY SIGNAL. (R314)

FAN & LIGHT FIXTURE, CEILING MOUNT - CEILING FAN W/ LED LIGHTING SYSTEM TO BE LISTED - AS SELECTED, VERIFY W/ OWNER

EXHAUST FAN WITH DUCT - ENERGY STAR COMPLIANT FAN ONLY - FAN MUST BE DUCTED TO TERMINATE AT THE OUTSIDE OF THE BUILDING, MIN. 50 CFM (CMC TAB. 403.7) - FANS IN THE BATHROOM CONTAINING BATHTUB, SHOWERS, OR TUB/SHOWER COMBINATION SHALL BE ON HUMIDITY CONTROL - MIN. CAPACITY 50 CFM

WHOLE HOUSE EXHAUST FAN - PROVIDE WHOLE BUILDING MECHANICAL VENTILATION PER ASHRAE STANDARD 62.2 SECTION 4, VENTILATION TO BE PROVIDED BY EXHAUST AIR, SUPPLY AIR OR COMBINED EXHAUST AND SUPPLY AIR - IF INSTALLED IN BATHROOM OR LAUNDRY, THE FAN MUST RUN CONTINUOUSLY AND SHALL NOT BE TIED TO A HUMIDITY SENSOR - REF. MECH. VENTILATION NOTES ON SHEET A-6.0 FOR THE MIN. REQUIRED CFM

RECESSED LED LIGHT FIXTURE - REF. ELECTRICAL LEGEND & NOTES

B = 4" FIXTURE W/ BAFFLE TRIM + LAMP (ARCH. TO APPV. TRIM)

R = 4" FIXTURE W/ REFLECTOR TRIM + LAMP (ARCH. TO APPV. TRIM)

L = 5" EXTERIOR WALL MOUNT / SCONCE LIGHT FIXTURE, TO HAVE HIGH EFFICACY AND BE LISTED - AS SELECTED, VERIFY W/ OWNER

W = 4" EXTERIOR WALL MOUNT / SCONCE LIGHT FIXTURE, TO HAVE HIGH EFFICACY AND BE LISTED - AS SELECTED, VERIFY W/ OWNER

D = 4" EXTERIOR WALL MOUNT / SCONCE LIGHT FIXTURE, TO HAVE HIGH EFFICACY AND BE LISTED - AS SELECTED, VERIFY W/ OWNER

F = 2" EXTERIOR WALL MOUNT / SCONCE LIGHT FIXTURE, TO HAVE HIGH EFFICACY AND BE LISTED - AS SELECTED, VERIFY W/ OWNER

D ANNOTATION LEGEND

MECHANICAL NOTE:
1. ROOMS CONTAINING BATHTUBS, SHOWERS, SPAS AND SIMILAR FIXTURES SHALL BE PROVIDED WITH AN ENERGY STAR EXHAUST FAN WITH A MINIMUM CAPACITY OF 50 CFM. DUCTLESS FANS ARE UNACCEPTABLE. FANS IN THE BATHROOM CONTAINING BATHTUB, SHOWERS, OR TUB/SHOWER COMBINATION SHALL BE ON HUMIDITY CONTROL IN COMPLIANCE OF SECTION 506 OF CALIFORNIA.
2. DUCTS IN THE GARAGE AND DUCTS PENETRATING THE WALLS OR CEILINGS SEPARATING THE DWELLING FROM THE GARAGE SHALL BE CONSTRUCTED OF A MINIMUM NO. 26 GAGE (0.49 MM) SHEET STEEL, OR OTHER APPROVED MATERIAL, AND SHALL NOT HAVE OPENINGS INTO THE GARAGE. (R302.5.2)
3. THE CLOTHES DRYERS VENT SHALL BE OF A RIGID METALLIC MATERIAL AND HAVE A BACKDRAFT DAMPER (CMC 504.4) AND SHALL NOT EXCEED 14 FEET IN OVERALL LENGTH WITH MAX. OF TWO (2) 90-DEGREE ELBOW. SUBTRACT 2 FEET FOR EACH ADDITIONAL 90-DEGREE ELBOW. (CMC 504.4.1) DRYER VENT TERMINATION MUST BE 3 FEET FROM OPENINGS INTO THE BUILDING (DOORS AND OPERABLE WINDOWS), 10 FEET FROM FORCED AIR INLET, AND 3 FEET FROM PROPERTY LINE (NOT TO DISCHARGE ONTO A PUBLIC WALKWAY). (CMC 502.2.1) IF DRYER LOCATED IN A CLOSET PROVIDE A MIN. 100 SQ. IN. OPENING IN THE CLOSET DOOR. (CMC 504.4.1)
STAIRWAY ILLUMINATION:
1. INTERIOR STAIRWAYS SHALL BE PROVIDED WITH AN ARTIFICIAL LIGHT SOURCE TO ILLUMINATE THE LANDINGS AND TREADS. THE LIGHT SOURCE SHALL BE CAPABLE OF ILLUMINATING TREADS AND LANDINGS TO LEVELS OF NOT LESS THAN 1 FOOT-CANDLE (11 LUX) AS MEASURED AT THE CENTER OF TREADS AND LANDINGS. THERE SHALL BE A WALL SWITCH AT EACH FLOOR LEVEL TO CONTROL THE LIGHT SOURCE WHERE THE STAIRWAY HAS SIX OR MORE RISERS. (R303.3)
EXCEPTION: A SWITCH IS NOT REQUIRED WHERE REMOTE, CENTRAL OR AUTOMATIC CONTROL OF LIGHTING IS PROVIDED.
2. EXTERIOR STAIRWAYS SHALL BE PROVIDED WITH AN ARTIFICIAL LIGHT SOURCE LOCATED AT THE TOP LANDING OF THE STAIRWAY. EXTERIOR STAIRWAYS PROVIDING ACCESS TO A BASEMENT FROM THE OUTDOOR GRADE LEVEL SHALL BE PROVIDED WITH AN ARTIFICIAL LIGHT SOURCE LOCATED AT THE BOTTOM LANDING OF THE STAIRWAY. (R303.3)
SMOKE, CARBON MONOXIDE AND COMBINATION ALARM:
1. SMOKE ALARMS SHALL BE INSTALLED IN THE FOLLOWING LOCATIONS (CRC R314.3):
A. IN EACH SLEEPING ROOM.
B. OUTSIDE EACH SEPARATE SLEEPING AREA IN THE IMMEDIATE VICINITY OF THE BEDROOMS.
C. ON EACH ADDITIONAL STORY OF THE DWELLING, INCLUDING BASEMENTS AND HABITABLE ATTICS AND NOT INCLUDING CRAWL SPACES AND UNHABITABLE ATTICS. IN DWELLINGS OR DWELLING UNITS WITH SPLIT LEVELS AND WITHOUT AN INTERVENING DOOR BETWEEN THE ADJACENT LEVELS, A SMOKE ALARM INSTALLED ON THE UPPER LEVEL SHALL SUFFICE FOR THE ADJACENT LOWER LEVEL PROVIDED THAT THE LOWER LEVEL IS LESS THAN ONE FULL STORY BELOW THE UPPER LEVEL.
D. NOT LESS THAN 3 FEET (914 MM) HORIZONTALLY FROM THE DOOR OR OPENING OF A BATHROOM THAT CONTAINS A BATHTUB OR SHOWER UNLESS THIS WOULD PREVENT PLACEMENT OF A SMOKE ALARM REQUIRED BY THIS SECTION.
E. IN THE HALLWAY AND IN THE ROOM OPEN TO THE HALLWAY IN DWELLING UNITS WHERE THE CEILING HEIGHT OF A ROOM OPEN TO A HALLWAY SERVING BEDROOMS EXCEEDS THAT OF THE HALLWAY BY 24 INCHES (610 MM) OR MORE.
SMOKE ALARMS SHALL BE HARDWIRED WITH BATTERY BACK-UP AND INTERCONNECTED IN THE MANNER THAT ACTUATION OF ONE ALARM WILL ACTIVATE ALL THE ALARMS WITHIN THE INDIVIDUAL DWELLING UNIT PER SECTION R314.4 OF CRC.
2. COMBINATION (CARBON MONOXIDE & SMOKE) ALARMS SHALL BE INSTALLED IN THE FOLLOWING LOCATIONS (CRC R315.2):
A. OUTSIDE OF EACH SLEEPING AREA IN THE IMMEDIATE VICINITY OF THE BEDROOMS.
B. ON EVERY LEVEL OF THE DWELLING UNIT INCLUDING BASEMENTS.
C. IN EVERY BEDROOM THAT HAS A FUEL-BURNING APPLIANCE WITHIN THE BEDROOM OR ITS ATTACHED BATHROOM.
CARBON MONOXIDE ALARMS SHALL BE HARDWIRED WITH BATTERY BACK-UP AND INTERCONNECTED IN THE MANNER THAT ACTUATION OF ONE ALARM WILL ACTIVATE ALL THE ALARM WITHIN THE INDIVIDUAL DWELLING UNIT PER SECTION R315.5 OF CRC.
3. A COMBINATION CARBON MONOXIDE AND SMOKE ALARM CAN BE USED IN LIEU OF THE SMOKE OR CARBON MONOXIDE ALARM. (CRC R314.5 & R315.4)

BRANDON ARCHITECTS
151 KALAMUS DRIVE, SUITE G-1
COSTA MESA, CA 92626
714.754.4040
WWW.BRANDONARCHITECTS.COM

PROJECT STATUS
CDP 3RD SUBMITTAL

PLAN CHECK NO.
PA-2025-0077

PROJECT CONTACT
COLBY GALLAGHER

THESE DOCUMENTS ARE THE PROPERTY OF BRANDON ARCHITECTS INC. AND ARE NOT TO BE DUPLICATED, ALTERED OR REPRODUCED IN ANY WAY BY ANY OTHER PARTY WITHOUT THE EXPRESSED AUTHORIZATION OF BRANDON ARCHITECTS. ANY UNAUTHORIZED REPRODUCTION OR ALTERATION OF THESE DOCUMENTS BY ANY PARTY IS A VIOLATION OF BRANDON ARCHITECTS' EXPRESSED COMMON LAW COPYRIGHT AND OTHER PROPERTY RIGHTS. BRANDON ARCHITECTS' DESIGNS, DRAWINGS, SPECIFICATIONS AND PENALTIES. THESE PLANS ARE ALSO NOT TO BE ASSIGNED TO ANY THIRD PARTY WITHOUT OBTAINING WRITTEN AUTHORIZATION AND EXPRESSED PERMISSION BY BRANDON ARCHITECTS, WHO SHALL THEN BE HELD HARMLESS AND ABSOLVED OF ANY LIABILITY REGARDING ANY USE OF THESE DOCUMENTS BY SUCH THIRD PARTY WHETHER DEPICTED OR IMPLIED HEREIN.

BEACH CITY VENTURES RESIDENCE

PROJECT ADDRESS:
16482 BARNSTABLE CIR.
HUNTINGTON BEACH, CA 92649

OWNER INFORMATION:
BEACH CITY VENTURES, LLC
16482 BARNSTABLE CIR.
HUNTINGTON BEACH, CA 92649
P: 562.972.4636

DATE
09/29/2025

REVISIONS

NO.	REVISION	DATE
-----	----------	------

**SECOND LEVEL
REFLECTED CEILING
PLAN**

A-6.1



1 SECOND LEVEL REFLECTED CEILING PLAN
1/4" = 1'-0"

A GENERAL NOTES

1. PROVIDE POWER FOR CUSTOM WINDOW RECESSED SHADES PER MFG. - VERIFY W/ I.D. & OWNER
2. GEO WOOD WRAPPED BEAM, STAIN AS SELECTED AND SEAL AS REQ'D. ARCH. TO APPV. COLOR AND PROFILE - SEE WOOD OR WOOD BASED PRODUCTS NOTES ON BT-1.1 - SIZE & CONN. PER STRUCT. CONCEAL CONNECTIONS.
3. ENERGY STAR COMPLIANT EXHAUST FAN ONLY - FAN MUST BE DUCTED TO TERMINATE AT THE OUTSIDE OF THE BUILDING. MIN. 50 CFM (R303.3) - FANS IN THE BATHROOM CONTAINING BATHTUB, SHOWERS, OR TUB/SHOWER COMBINATION SHALL BE ON HUMIDITY CONTROL
4. 400 AMP DECO. WOOD OUTDOOR CHAMFERED 50% 1/2" PAINT/STAIN AS SEL. AND SEAL AS REQ'D. - SEE WOOD OR WOOD-BASED PRODUCTS NOTES ON BT-1.1 - ARCH. TO APPV. PROFILE AND COLOR

B KEYNOTE LEGEND

1. PROVIDE WHOLE BUILDING MECHANICAL VENTILATION PER ASHRAE STANDARD 62.2 SECTION 4, WITH EXCEPTION THAT NATURAL VENTILATION THROUGH DOORS AND WINDOWS IS NOT AN ACCEPTABLE ALTERNATIVE TO WHOLE-BUILDING VENTILATION (BEES 152a), EXCEPTION 5 TO SECTION 152a). FOR CONTINUOUS WHOLE-BUILDING VENTILATION, MIN. REQUIRED RATE OF VENTILATION IS 1 CFM FOR EACH 10 S.F. OF CONTINUED FLOOR AREA PLUS 7.5 CFM FOR EACH OCCUPANT (ONE OCCUPANT PER BEDROOM +1). VENTILATION TO BE PROVIDED BY EXHAUST AIR, SUPPLY AIR OR COMBINED EXHAUST AND SUPPLY AIR. REFERENCE ENERGY REPORT FOR MORE INFO.
2. PROVIDE IN KITCHEN LOCAL EXHAUST SYSTEM VENTED TO OUTDOORS WITH RATE = 180 CFM.

CALCULATIONS: (EQUATION 150.0-B OF CALENERGY)
MAIN HOUSE: 1,471 S.F.
(0.03% 471 S.F. x 7.5 CFM x OCC. (BED. +1)) =
164.13 CFM = (7.5 x 6) = 209.13 CFM REQ'D.

C MECHANICAL VENTILATION NOTES

- | ROOM NAME | ROOM TAG |
|-----------|--|
| 1 A-5.0 | SECTION INDICATOR |
| ? | KEYNOTE TAG |
| △ | REVISION TAG |
| ▨ | FIRE RATED CEILING ASSY - REF. DTL. 2/AD-2.0 |
| ▨ | 1-HR RATED INT CONDITION - REF. DTL. 2/AD-2.0 |
| ▨ | 1-HR RATED EXT CONDITION - REF. DTL. 3/AD-2.0 |
| FCU | A/C CONDENSER / HEAT PUMP - TO BE IN COMPLIANCE OF SECTION 307.3 OF CMC AS SELECTED, VERIFY W/ OWNER - SIZE TBD, SEE T-24 ENERGY REPORT FOR MORE INFO - PROVIDE POWER AND SOUND DAMPING PAD AS REQ'D. - INSTALL AND MAINTAIN REQUIRED CLEARANCES PER MFG. INSTRUCTION |
| FAU | FAU / FCU - PROVIDE GAS S.O., POWER, AND VENTING AS REQ'D. BY MFG'R. - INSTALL PER MFG'R. INSTRUCTION |
| WH | WATER HEATER - SIZE AND INSTALL PER CHAPTER 5 OF CPC AND MFG. INSTRUCTION, VERIFY THE SIGNED W/ T-24 ENERGY REPORT - THE WATER HEATER BURNER AND BURNER-IGNITION DEVICE TO BE AT LEAST 18 INCHES ABOVE THE FLOOR, IF LOCATED IN A GARAGE AND IN ADJACENT SPACES THAT OPEN TO THE GARAGE, FOR WATER HEATER IN THE GARAGE OR OTHER AREAS SUBJECT TO MECHANICAL DAMAGE PROVIDE A PROTECTIVE BARRIER OR ELEVATE THE APPLIANCE TO BE OUT OF THE NORMAL PATH OF THE VEHICLE. (CPC 507.13) |
| ⊕ | LIGHT FIXTURE - WALL MOUNT / SCONCE LIGHT FIXTURE, TO HAVE HIGH EFFICACY AND BE LISTED - AS SELECTED, VERIFY W/ OWNER |
| ⊕ | LIGHT FIXTURE - CEILING MOUNT, DECORATIVE PENDANT, TO HAVE HIGH EFFICACY AND BE LISTED - AS SELECTED, VERIFY W/ OWNER |
| ⊕ | LIGHT FIXTURE - EXTERIOR WALL MOUNT / SCONCE LIGHT FIXTURE, TO HAVE HIGH EFFICACY AND BE LISTED - AS SELECTED, VERIFY W/ OWNER |
| ⊕ | SMOKE DETECTOR (SD) MULTIPURPOSE ALARM (MAYBOMB) & CARBON MONOXIDE - TO COMPLY W/ R314 & R315, REF. LEGEND (S.D.'S IN BEDROOM TO BE ON ARC-FAULT CIRCUIT INTERRUPTER) - SMOKE ALARMS SHALL BE INTERCONNECTED SO THAT ACTUATION OF ONE ALARM WILL ACTIVATE ALL THE ALARMS WITHIN THE INDIVIDUAL DWELLING UNIT. IN NEW CONSTRUCTION SMOKE ALARMS SHALL RECEIVE THEIR PRIMARY POWER SOURCE FROM THE BUILDING WIRING AND SHALL BE EQUIPPED WITH BATTERY BACK-UP AND LOW BATTERY SIGNAL. (R314) |
| ⊕ | FAN & LIGHT FIXTURE, CEILING MOUNT - CEILING FAN W/ LED LIGHTING SYSTEM TO BE LISTED - AS SELECTED, VERIFY W/ OWNER |
| ⊕ | EXHAUST FAN WITH DUCT - ENERGY STAR COMPLIANT FAN ONLY - FAN MUST BE DUCTED TO TERMINATE AT THE OUTSIDE OF THE BUILDING. MIN. 50 CFM (CMC TAB. 403.7) - FANS IN THE BATHROOM CONTAINING BATHTUB, SHOWERS, OR TUB/SHOWER COMBINATION SHALL BE ON HUMIDITY CONTROL - MIN. CAPACITY 50 CFM |
| ⊕ | WHOLE HOUSE EXHAUST FAN - PROVIDE WHOLE BUILDING MECHANICAL VENTILATION PER ASHRAE STANDARD 62.2 SECTION 4, VENTILATION TO BE PROVIDED BY EXHAUST AIR, SUPPLY AIR OR COMBINED EXHAUST AND SUPPLY AIR - IF INSTALLED IN BATHROOM OR LAUNDRY, THE FAN MUST RUN CONTINUOUSLY AND SHALL NOT BE TIED TO A HUMIDITY SENSOR - REF. MECH. VENTILATION NOTES ON SHEET A-6.0 FOR THE MIN. REQUIRED CFM |
| ⊕ | RECESSED LED LIGHT FIXTURE - REF. ELECTRICAL LEGEND & NOTES
B = 4" FIXTURE W/ BAFFLE TRIM + LAMP (ARCH. TO APPV. TRIM)
B = 4" FIXTURE W/ REFLECTOR TRIM + LAMP (ARCH. TO APPV. TRIM)
L = 4" FIXTURE W/ LENSED TRIM + LAMP (ARCH. TO APPV. TRIM)
L = 5" EXTERIOR FIXTURE W/ LENSED TRIM + LAMP (ARCH. TO APPV. TRIM)
W = 4" FIXTURE W/ LENSED TRIM + LAMP (ARCH. TO APPV. TRIM)
D = 4" FIXTURE W/ TRIM + LAMP, ACCENT LIGHTING PER ID (ARCH. TO APPV. TRIM)
F = 2" 5" APERTURE FAIRBANKS® CDD LED DOWNLIGHT (FIRE AND SOUND RATED) |

D ANNOTATION LEGEND

BRANDON ARCHITECTS

151 KALMUS DRIVE, SUITE G-1
COSTA MESA, CA 92626
714.754.4040
WWW.BRANDONARCHITECTS.COM

PROJECT STATUS

COP 3RD SUBMITTAL

PLAN CHECK NO.

2025-020

PROJECT CONTACT

COLBY GALLAGHER

THESE DOCUMENTS ARE THE PROPERTY OF BRANDON ARCHITECTS, INC. AND ARE NOT TO BE DUPLICATED, ALTERED OR REPRODUCED IN ANY WAY BY ANY OTHER PARTY WITHOUT THE EXPRESSED AUTHORIZATION OF BRANDON ARCHITECTS. ANY UNAUTHORIZED REPRODUCTION OR ALTERATION OF THESE DOCUMENTS BY ANY PARTY IS A VIOLATION OF BRANDON ARCHITECTS' EXPRESSED COMMON LAW COPYRIGHT AND OTHER PROPERTY RIGHTS. BRANDON ARCHITECTS' DESIGNS ARE SUBJECT TO ALL CIVIL LIABILITIES AND PENALTIES. THESE PLANS ARE ALSO NOT TO BE ASSIGNED TO ANY THIRD PARTY WITHOUT OBTAINING WRITTEN AUTHORIZATION AND EXPRESSED PERMISSION BY BRANDON ARCHITECTS, WHO SHALL THEN BE HELD HARMLESS AND ABSOLVED OF ANY LIABILITY REGARDING ANY USE OF THESE DOCUMENTS BY SUCH THIRD PARTY WHETHER DEPICTED OR IMPLIED HEREIN.

PROJECT ADDRESS:

16482 BARNSTABLE CIR.
HUNTINGTON BEACH, CA 92649

OWNER INFORMATION:

BEACH CITY VENTURES, LLC
16482 BARNSTABLE CIR.
HUNTINGTON BEACH, CA 92649
P: 562.972.4636

DATE

10/21/2025

REVISIONS

NO.	REVISION	DATE
-----	----------	------

THIRD LEVEL REFLECTED CEILING PLAN

A-6.2











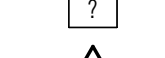





MECHANICAL NOTE:
1. ROOMS CONTAINING BATHTUBS, SHOWERS, SPAS AND SIMILAR FIXTURES SHALL BE PROVIDED WITH ON ENERGY STAR EXHAUST FAN WITH A MINIMUM CAPACITY OF 50 CFM. DUCTLESS FANS ARE UNACCEPTABLE. FANS IN THE BATHROOM CONTAINING BATHTUB, SHOWERS, OR TUB/SHOWER COMBINATION SHALL BE ON HUMIDITY CONTROL IN COMPLIANCE OF SECTION 606 OF CALIFORNIA.
2. DUCTS IN THE GARAGE AND DUCTS PENETRATING THE WALLS OR CEILINGS SEPARATING THE DWELLING FROM THE GARAGE SHALL BE CONSTRUCTED OF A MINIMUM NO. 26 GAGE (0.49 MM) SHEET STEEL, OR OTHER APPROVED MATERIAL, AND SHALL NOT HAVE OPENINGS INTO THE GARAGE. (R302.5.2)
3. THE CLOTHES DRYERS VENT SHALL BE OF A RIGID METALLIC MATERIAL AND HAVE A BACKDRAFT DAMPER (CMC 504.4) AND SHALL NOT EXCEED 14 FEET IN OVERALL LENGTH WITH MAX. OF TWO (2) 90-DEGREE ELBOW. SUBTRACT 2 FEET FOR EACH ADDITIONAL 90-DEGREE ELBOW. (CMC 504.4.1) DRYER VENT TERMINATION MUST BE 3 FEET FROM OPENINGS INTO THE BUILDING (DOORS AND OPERABLE WINDOWS), 10 FEET FROM FORCED AIR INLET, AND 3 FEET FROM PROPERTY LINE (NOT TO DISCHARGE ONTO A PUBLIC WALKWAY). (CMC 502.2-1) IF DRYER LOCATED IN A CLOSET PROVIDE A MIN. 100 SQ.IN. OPENING IN THE CLOSET DOOR. (CMC 504.4.1)
STAIRWAY ILLUMINATION:
1. INTERIOR STAIRWAYS SHALL BE PROVIDED WITH AN ARTIFICIAL LIGHT SOURCE TO ILLUMINATE THE LANDINGS AND TREADS. THE LIGHT SOURCE SHALL BE CAPABLE OF ILLUMINATING TREADS AND LANDINGS TO LEVELS OF NOT LESS THAN 1 FOOT-CANDLE (11 LUX) AS MEASURED AT THE CENTER OF TREADS AND LANDINGS. THERE SHALL BE A WALL SWITCH AT EACH FLOOR LEVEL TO CONTROL THE LIGHT SOURCE WHERE THE STAIRWAY HAS SIX OR MORE RISERS. (R303.7)
EXCEPTION: A SWITCH IS NOT REQUIRED WHERE REMOTE, CENTRAL OR AUTOMATIC CONTROL OF LIGHTING IS PROVIDED.
2. EXTERIOR STAIRWAYS SHALL BE PROVIDED WITH AN ARTIFICIAL LIGHT SOURCE LOCATED AT THE TOP LANDING OF THE STAIRWAY. EXTERIOR STAIRWAYS PROVIDING ACCESS TO A BASEMENT FROM THE OUTDOOR GRADE LEVEL SHALL BE PROVIDED WITH AN ARTIFICIAL LIGHT SOURCE LOCATED AT THE BOTTOM LANDING OF THE STAIRWAY. (R303.8)
SMOKE, CARBON MONOXIDE AND COMBINATION ALARM:
1. SMOKE ALARMS SHALL BE INSTALLED IN THE FOLLOWING LOCATIONS (CRC R314.3):
A. IN EACH SLEEPING ROOM.
B. OUTSIDE EACH SEPARATE SLEEPING AREA IN THE IMMEDIATE VICINITY OF THE BEDROOMS.
C. ON EACH ADDITIONAL STORY OF THE DWELLING, INCLUDING BASEMENTS AND HABITABLE ATTICS AND NOT INCLUDING CRAWL SPACES AND UNHABITABLE ATTICS. IN DWELLINGS OR DWELLING UNITS WITH SPLIT LEVELS AND WITHOUT AN INTERVENING DOOR BETWEEN THE ADJACENT LEVELS, A SMOKE ALARM INSTALLED ON THE UPPER LEVEL SHALL SUFFICE FOR THE ADJACENT LOWER LEVEL PROVIDED THAT THE LOWER LEVEL IS LESS THAN ONE FULL STORY BELOW THE UPPER LEVEL.
D. NOT LESS THAN 3 FEET (914 MM) HORIZONTALLY FROM THE DOOR OR OPENING OF A BATHROOM THAT CONTAINS A BATHTUB OR SHOWER UNLESS THIS WOULD PREVENT PLACEMENT OF A SMOKE ALARM REQUIRED BY THIS SECTION.
E. IN THE HALLWAY AND IN THE ROOM OPEN TO THE HALLWAY IN DWELLING UNITS WHERE THE CEILING HEIGHT OF A ROOM OPEN TO A HALLWAY SERVING BEDROOMS EXCEEDS THAT OF THE HALLWAY BY 24 INCHES (610 MM) OR MORE. SMOKE ALARMS SHALL BE HARDWIRED WITH BATTERY BACK-UP AND INTERCONNECTED IN THE MANNER THAT ACTUATION OF ONE ALARM WILL ACTIVATE ALL THE ALARM WITHIN THE INDIVIDUAL DWELLING UNIT PER SECTION R314.4 OF CRC.
2. COMBINATION (CARBON MONOXIDE & SMOKE) ALARMS SHALL BE INSTALLED IN THE FOLLOWING LOCATIONS (CRC R315.2):
A. OUTSIDE OF EACH SLEEPING AREA IN THE IMMEDIATE VICINITY OF THE BEDROOMS.
B. ON EVERY LEVEL OF THE DWELLING UNIT INCLUDING BASEMENTS.
C. IN EVERY BEDROOM THAT HAS A FUEL-BURNING APPLIANCE WITHIN THE BEDROOM OR ITS ATTACHED BATHROOM. CARBON MONOXIDE ALARMS SHALL BE HARDWIRED WITH BATTERY BACK-UP AND INTERCONNECTED IN THE MANNER THAT ACTUATION OF ONE ALARM WILL ACTIVATE ALL THE ALARM WITHIN THE INDIVIDUAL DWELLING UNIT PER SECTION R315.5 OF CRC.
3. A COMBINATION CARBON MONOXIDE AND SMOKE ALARM CAN BE USED IN LIEU OF THE SMOKE OR CARBON MONOXIDE ALARM. (CRC R314.5 & R315.4)

A | GENERAL NOTES

B | KEYNOTE LEGEND

1. PROVIDE WHOLE-BUILDING MECHANICAL VENTILATION PER ASHRAE STANDARD 62.2 SECTION 4, WITH EXCEPTION THAT NATURAL VENTILATION THROUGH DOORS AND WINDOWS IS NOT AN ACCEPTABLE ALTERNATIVE TO WHOLE-BUILDING VENTILATION (BEES 152a), EXCEPTION 5 TO SECTION 152a). FOR CONTINUOUS WHOLE-BUILDING VENTILATION, MIN. REQUIRED RATE OF VENTILATION IS 1 CFM PER EACH 100 S.F. OF CONDITIONED FLOOR AREA PLUS 7.5 CFM FOR EACH OCCUPANT (ONE OCCUPANT PER BEDROOM +1). VENTILATION TO BE PROVIDED BY EXHAUST AIR, SUPPLY AIR OR COMBINED EXHAUST AND SUPPLY AIR. REFERENCE ENERGY REPORT FOR MORE INFO.
2. PROVIDE IN KITCHEN LOCAL EXHAUST SYSTEM VENTED TO OUTDOORS WITH RATE = 180 CFM.
CALCULATIONS - (EQUATION 150.0-B OF CALENERGY)
MAIN HOUSE: 14,471 S.F.
(0.03)6,471 S.F. + (7.5 CFM x OCC. (BED. +1)) =
164.13 CFM + (7.5 x 6) = 209.13 CFM REQ'D.

C | MECHANICAL VENTILATION NOTES

ROOM NAME	ROOM TAG
	SECTION INDICATOR
	KEYNOTE TAG
	REVISION TAG
	FIRE RATED CEILING ASSY - REF. DTL. 2/AD-2.0
	1-HR RATED INT CONDITION - REF. DTL. 2/AD-2.0
	1-HR RATED EXT CONDITION - REF. DTL. 3/AD-2.0
	A/C CONDENSER / HEAT PUMP - TO BE IN COMPLIANCE OF SECTION 307.3 OF CMC AS SELECTED, VERIFY W/ OWNER - SIZE TBD, SEE T-24 ENERGY REPORT FOR MORE INFO - PROVIDE POWER AND SOUND DAMPPING PAD AS REQ'D - INSTALL AND MAINTAIN REQUIRED CLEARANCES PER MFG'R. INSTRUCTION
	FAU / FCU - PROVIDE GAS S.O., POWER, AND VENTING AS REQ'D. BY MFG'R. - INSTALL PER MFG'R. INSTRUCTION
	WATER HEATER - SIZE AND INSTALL PER CHAPTER 5 OF CPC AND MFG'R. INSTRUCTION, VERIFY THE SIZING W/ T-24 ENERGY REPORT - THE WATER HEATER BURNER AND BURNER-IGNITION DEVICE TO BE AT LEAST 18 INCHES ABOVE THE FLOOR, IF LOCATED IN A GARAGE AND IN ADJACENT SPACES THAT OPEN TO THE GARAGE, FOR WATER HEATER IN THE GARAGE OR OTHER AREAS SUBJECT TO MECHANICAL DAMAGE PROVIDE A PROTECTIVE BARRIER OR ELEVATE THE APPLIANCE TO BE OUT OF THE NORMAL PATH OF THE VEHICLE. (CPC 507.13)
	LIGHT FIXTURE - WALL MOUNT / SCONCE LIGHT FIXTURE, TO HAVE HIGH EFFICACY AND BE LISTED - AS SELECTED, VERIFY W/ OWNER
	LIGHT FIXTURE - CEILING MOUNT, DECORATIVE PENDANT, TO HAVE HIGH EFFICACY AND BE LISTED - AS SELECTED, VERIFY W/ OWNER
	LIGHT FIXTURE - EXTERIOR WALL MOUNT / SCONCE LIGHT FIXTURE, TO HAVE HIGH EFFICACY AND BE LISTED - AS SELECTED, VERIFY W/ OWNER
	SMOKE DETECTION (SD) MULTIPURPOSE ALARM (NAI/SMOKE & CARBON MONOXIDE) - TO COMPLY W/ R314 & R315, REF. LEGEND (S.D.'S IN BEDROOM TO BE ON ARC-FAULT CIRCUIT INTERRUPTER) - SMOKE ALARMS SHALL BE INTERCONNECTED SO THAT ACTUATION OF ONE ALARM WILL ACTIVATE ALL THE ALARMS WITHIN THE INDIVIDUAL DWELLING UNIT. IN NEW CONSTRUCTION SMOKE ALARMS SHALL RECEIVE THEIR PRIMARY POWER SOURCE FROM THE BUILDING WIRING AND SHALL BE EQUIPPED WITH BATTERY BACK-UP AND LOW BATTERY SIGNAL. (R314)
	FAN & LIGHT FIXTURE, CEILING MOUNT - CEILING FAN W/ LED LIGHTING SYSTEM TO BE LISTED - AS SELECTED, VERIFY W/ OWNER
	EXHAUST FAN WITH DUCT - ENERGY STAR COMPLIANT FAN ONLY - FAN MUST BE DUCTED TO TERMINATE AT THE OUTSIDE OF THE BUILDING, MIN. 50 CFM (CMC TAB. 403.7) - FANS IN THE BATHROOM CONTAINING BATHTUB, SHOWERS, OR TUB/SHOWER COMBINATION SHALL BE ON HUMIDITY CONTROL - MIN. CAPACITY 50 CFM
	WHOLE HOUSE EXHAUST FAN - PROVIDE WHOLE-BUILDING MECHANICAL VENTILATION PER ASHRAE STANDARD 62.2 SECTION 4, VENTILATION TO BE PROVIDED BY EXHAUST AIR, SUPPLY AIR OR COMBINED EXHAUST AND SUPPLY AIR - IF INSTALLED IN BATHROOM OR LAUNDRY, THE FAN MUST RUN CONTINUOUSLY AND SHALL NOT BE TIED TO A HUMIDITY SENSOR - REF. MECH. VENTILATION NOTES ON SHEET A-6.0 FOR THE MIN. REQUIRED CFM
	RECESSED LED LIGHT FIXTURE - REF. ELECTRICAL LEGEND & NOTES B = 4" FIXTURE W/ BAFFLE TRIM + LAMP (ARCH. TO APPV. TRIM) B + F = 4" FIXTURE W/ REFLECTOR TRIM + LAMP (ARCH. TO APPV. TRIM) L = 4" FIXTURE W/ LENSED TRIM + LAMP (ARCH. TO APPV. TRIM) L + F = EXTERIOR FIXTURE W/ LENSED TRIM + LAMP (ARCH. TO APPV. TRIM) W = 4" FIXTURE W/ LENSED TRIM + LAMP (ARCH. TO APPV. TRIM) D = 4" FIXTURE W/ TRIM + LAMP, ACCENT LIGHTING PER ID (ARCH. TO APPV. TRIM) F = DIM. 5" APERTURE FAIRHEART DCD LED DOWNLIGHT (FIRE AND SOUND RATED)

D | ANNOTATION LEGEND

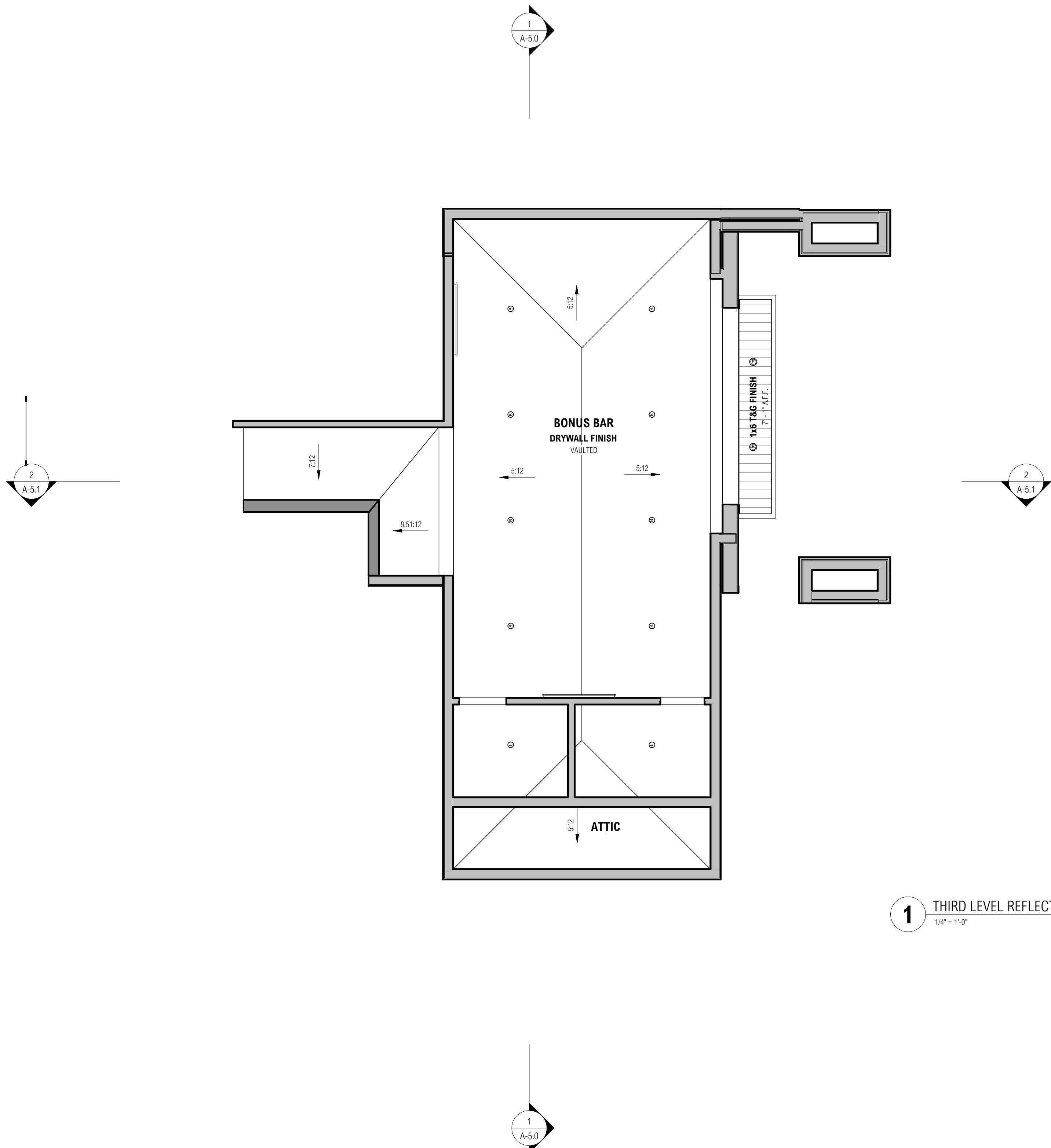

1 THIRD LEVEL REFLECTED CEILING PLAN
1/4" = 1'-0"