

City of Huntington Beach

2000 Main Street
Huntington Beach
Ca 92648

Attention:

Chris Cole
Chris Slama

Seaview Little League (SVLL) would like to extend our sincere appreciation and gratitude for the amazing support the city and your department have shown for local community baseball.

SVLL would like to install a new batting cage at the West end of the facility adjacent to the existing cage. (See Attached)

The proposed cage would be used in accordance with the existing cages' use policy and procedures. Use hours are from 9 AM till dusk Monday through Saturday and will not be used at night as lighting and electrical is non-existent at that end of the facility.

The cage's look would nearly mimic the existing cage with an entry gate at one end and #36 nylon netting in the interior. The netting plays a vital role in safety as it diffuses the ball's energy when a ball contacts the netting.

Pending all approvals SVLL would like to propose the following:

Planning:

1. Construction of the cages will be performed by a Licensed C-13 Contractor
2. The cage is found to be best installed adjacent but perpendicular to the existing cage
3. All necessary permits will be obtained (TBD)
4. The cage size will be 44'L x 16W' and set at a height of 12'
5. The area will be delineated and 811 will be notified to avoid any other utility conflict

Construction:

1. Post holes will be dug to a depth of approx. 24" (hence Dig-Alert) and post will be set in concrete and within the slab
2. Pending approval, a concrete slab will be poured. The dimensions of this pad will be slightly larger (about 8") than the size of the batting cage to allow the posts to be incorporated into the slab
3. Post will be set at regular intervals (not to exceed 10') to support the entire structure inclusive of chain fabric sides and top
4. Once the concrete has cured final construction will be completed by installing the chain fabric to all posts via the appropriate fasteners and hog rings
5. A lockable entry/exit gate will be installed
6. Netting will be installed
7. Turf, L-Screens, batters boxes and the posting of use rules will complete the construction



SITE PLAN SCALE: 1/128" = 1'

Seaview Little League
Batting Cage Relocation

PAGE 1 OF 2

10/18/2023



20461 Cramer Ln, Huntington Beach, CA 92646

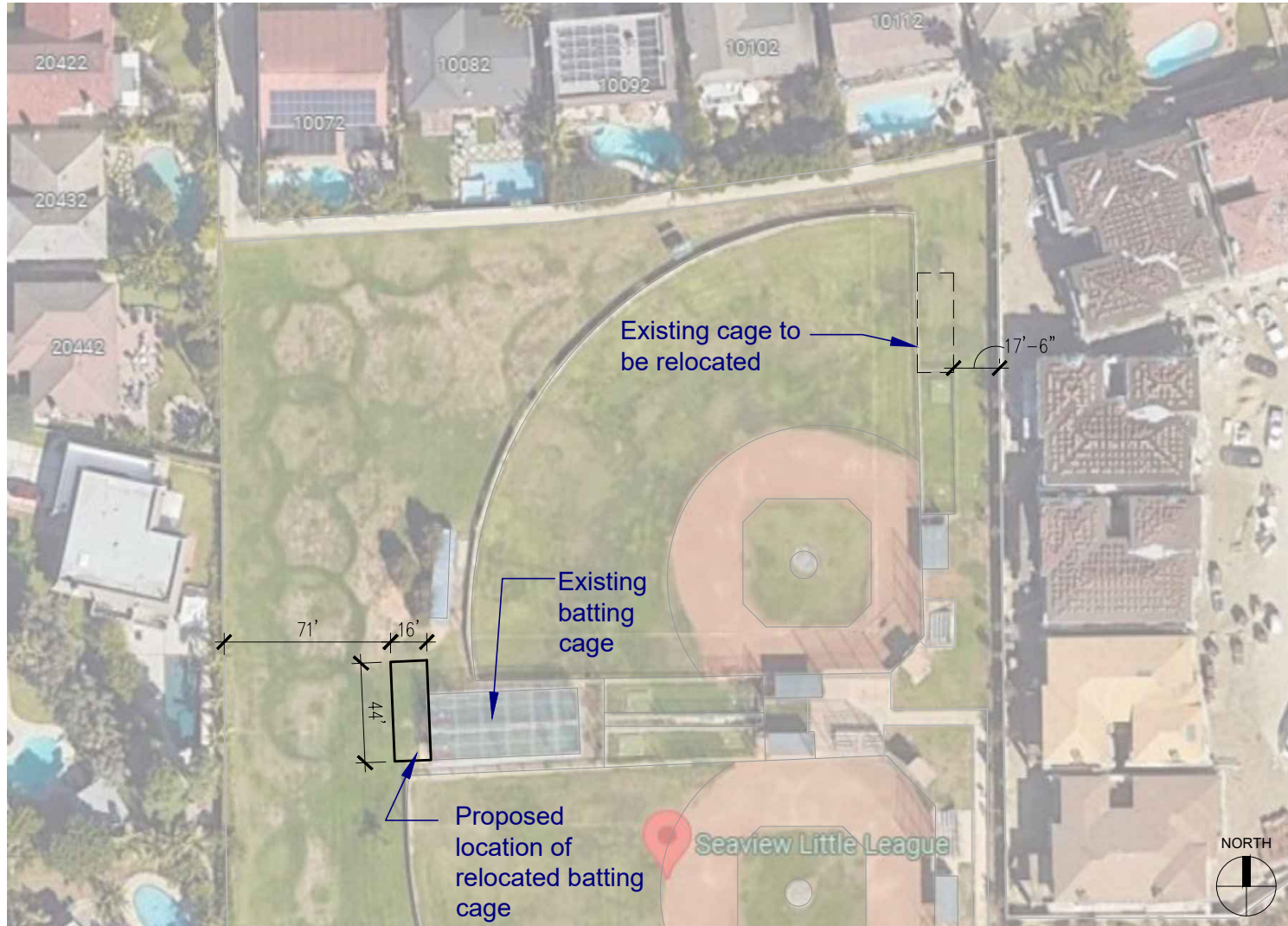

ENLARGED PLAN SCALE: 1/64" = 1'

Seaview Little League
Batting Cage Relocation







