

NOT A SURVEY; PROPERTY LINES SHOWN ARE APPROXIMATE AND BASED OFF OF EXISTING SURVEY DRAWINGS

APPROXIMATE PROPERTY LINE, TYP.



RAILROAD ROW

APN 142-271-05

SITE PLAN

PROPOSED SIGN LOCATION

I-405 ROW

EXISTING BUILDING

139'±

48'

12" width

40'

120'

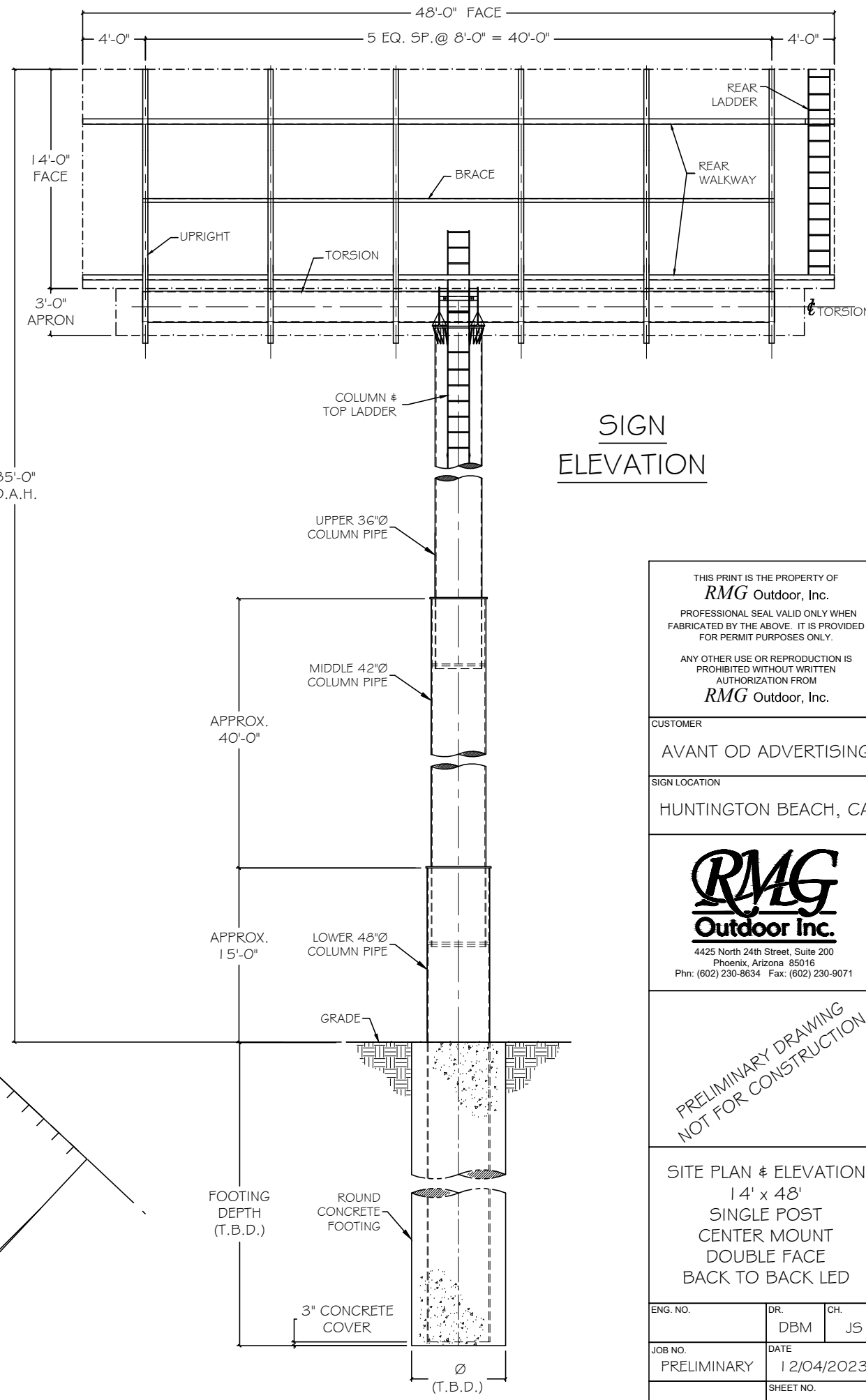

SIGN ELEVATION

THIS PRINT IS THE PROPERTY OF  
**RMG Outdoor, Inc.**  
PROFESSIONAL SEAL VALID ONLY WHEN FABRICATED BY THE ABOVE. IT IS PROVIDED FOR PERMIT PURPOSES ONLY.  
ANY OTHER USE OR REPRODUCTION IS PROHIBITED WITHOUT WRITTEN AUTHORIZATION FROM  
**RMG Outdoor, Inc.**

CUSTOMER  
AVANT OD ADVERTISING  
SIGN LOCATION  
HUNTINGTON BEACH, CA



PRELIMINARY DRAWING  
NOT FOR CONSTRUCTION

SITE PLAN & ELEVATION  
14' x 48'  
SINGLE POST  
CENTER MOUNT  
DOUBLE FACE  
BACK TO BACK LED

ENG. NO.	DR.	CH.
	DBM	JS
JOB NO.	DATE	
PRELIMINARY	12/04/2023	
	SHEET NO.	
	1 of 1	

14402011B - LED - 85 O.A.H. - SITE PLAN - AVANT OD - HUNTINGTON BEACH CA



Design Option 1

14' x 48' digital display face **Back-to-back; No wedge**

Standard steel display apron and center pole support,  
painted charcoal gray



85'

**EQUITY  
SIGN GROUP**

FULL SERVICE - DESIGN, MANUFACTURE, INSTALL

Avant Outdoor Advertising  
800-560-4282

**ADDRESS** 7501 McFadden Ave

**DATE** 6-13-22

**DRAWING NUMBER** \_\_\_\_\_



Design Option 2

14' x 48' digital display face **Back-to-back; No wedge**

Pole cover cladding:

6' x6' Square overall.

.100" thick aluminum construction with  
3/16" aluminum angle internal frame.

Steel display apron and

pole cover to have textured finish painted Med gray

Top cap to be 7' square with textured white finish.

20" wide charcoal gray accent stripe to be on 2 sides.



85'



**EQUITY  
SIGN GROUP**

FULL SERVICE - DESIGN, MANUFACTURE, INSTALL

Avant Outdoor Advertising  
800-560-4282

**ADDRESS** 7501 Mcfadden Ave

**DATE** 6-13-22

**DRAWING NUMBER**